

ARUNDEL CORPORATION LANDFILL LOCATION

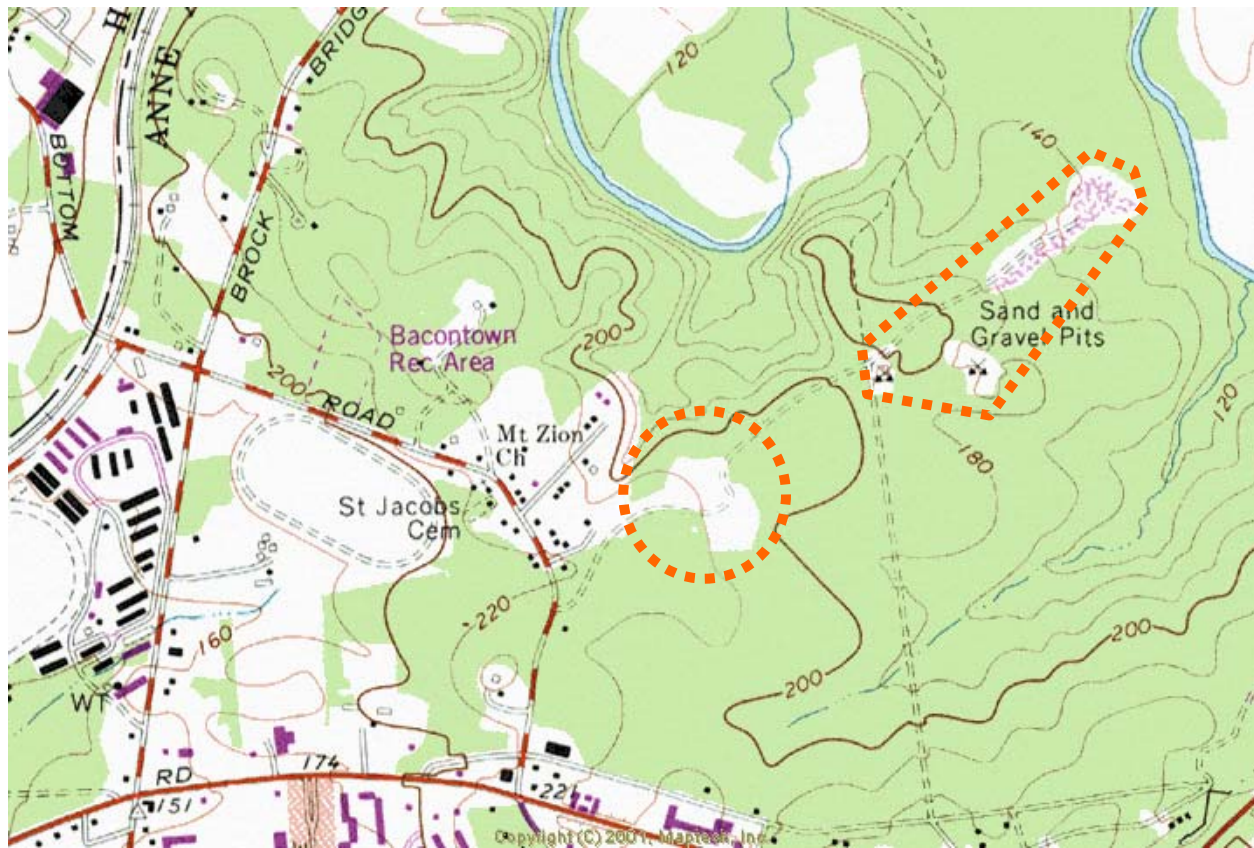

POTENTIAL AREA 1 FOR BARBERSVILLE DUMP

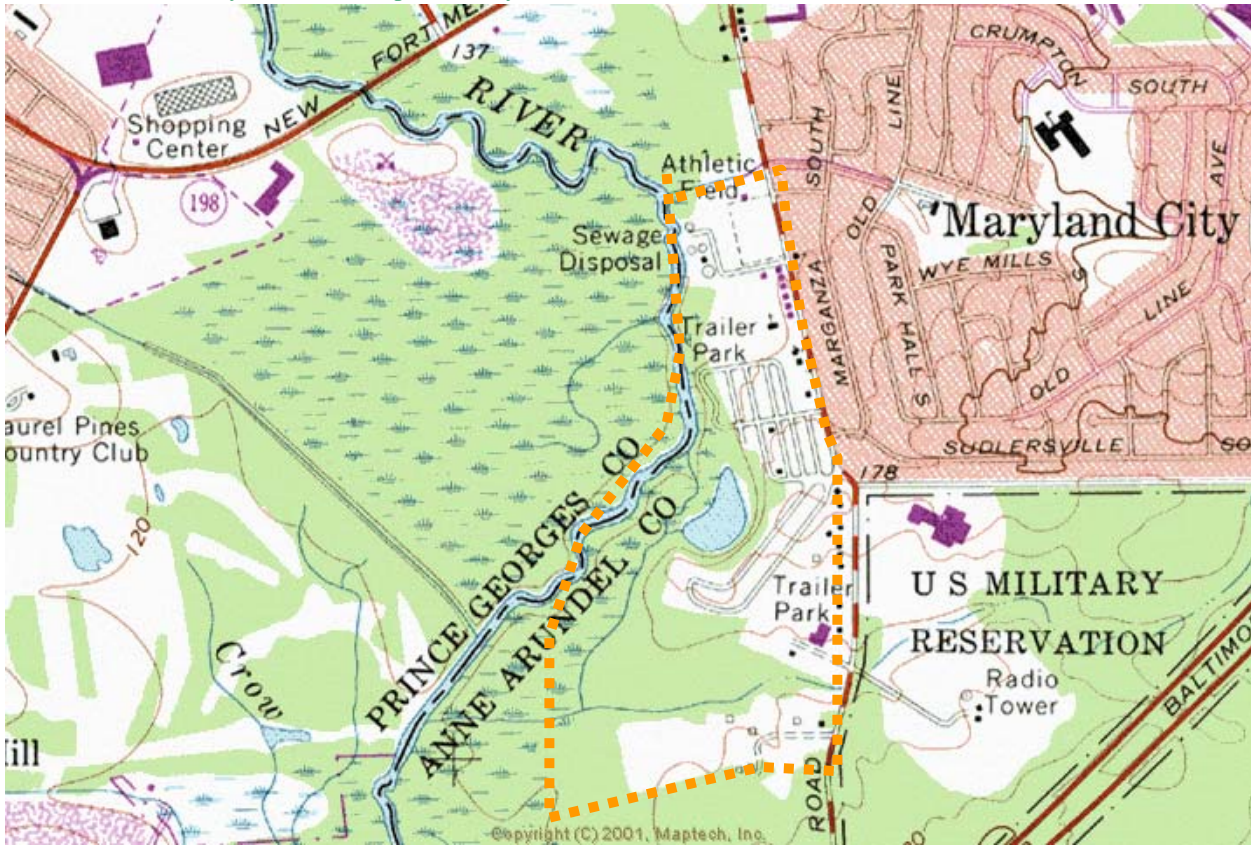

POTENTIAL AREA 2 FOR BARBERSVILLE DUMP

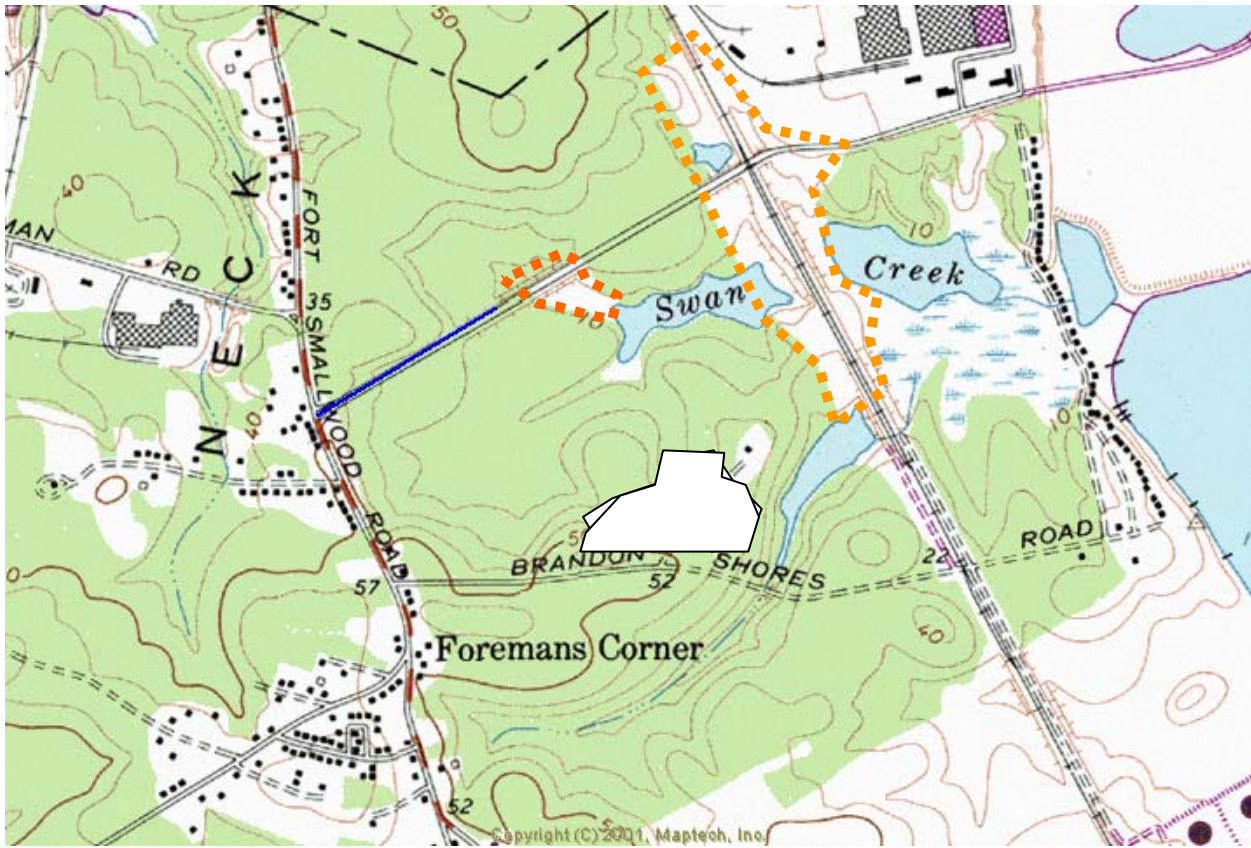

LOCATION OF B&O RAILROAD LANDFILL



LOCATION OF DAY REFUSE DISPOSAL

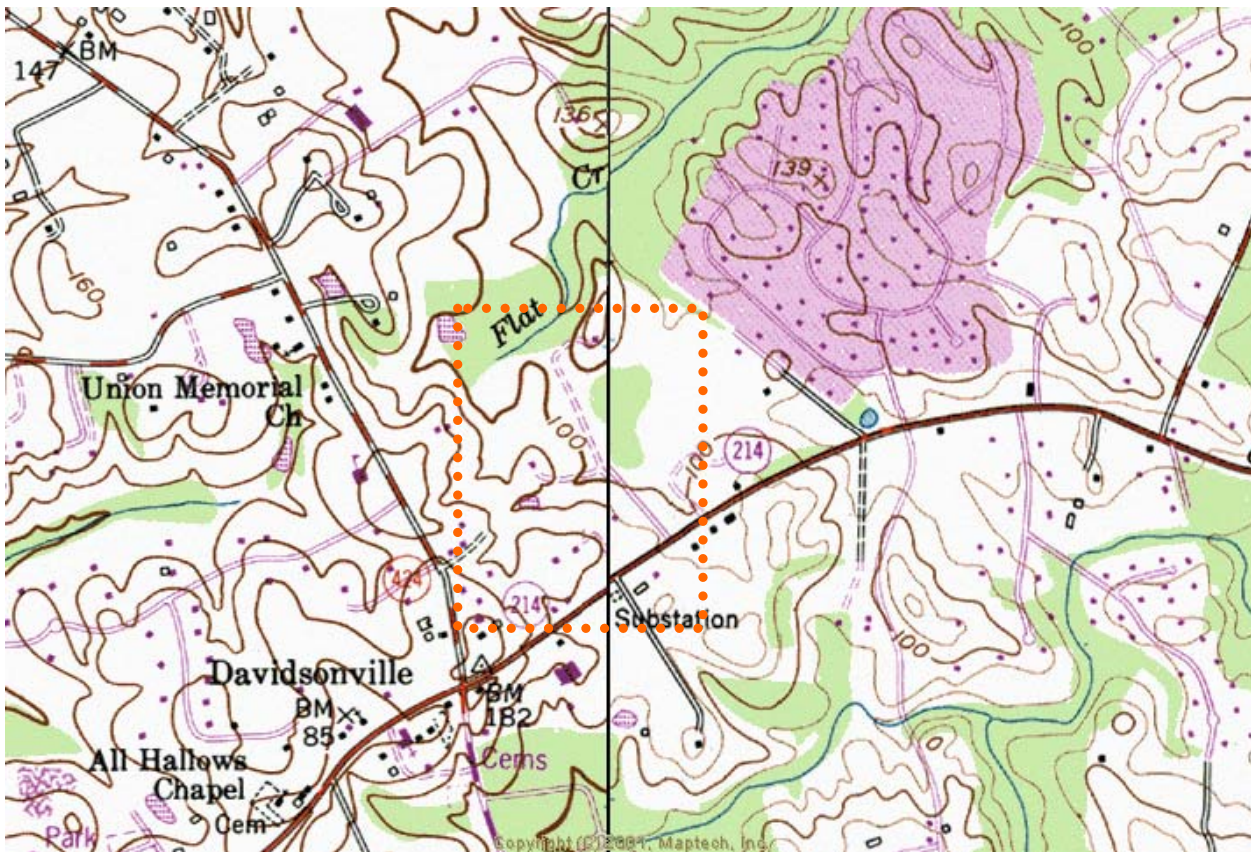

LOCATION OF HARDESTY REFUSE DISPOSAL AREA

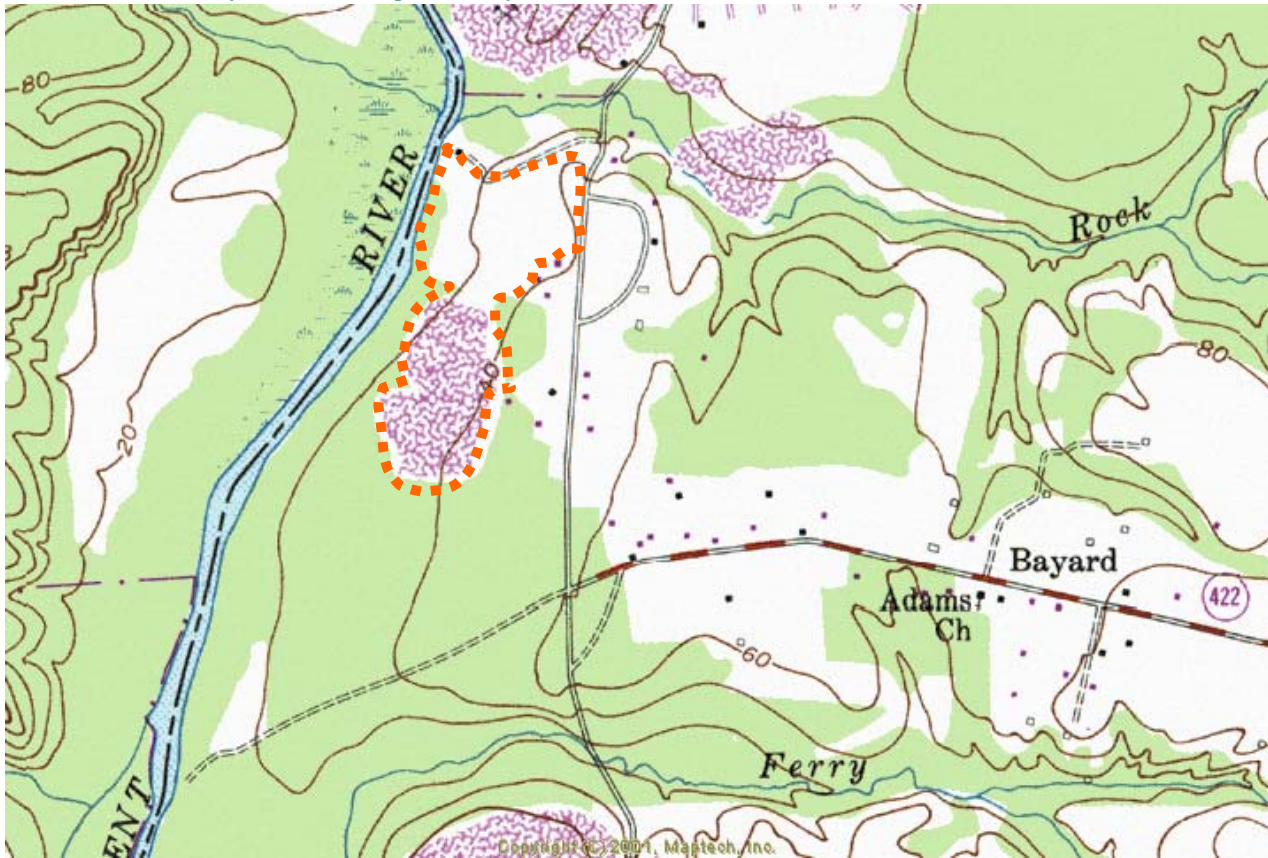

LOCATION OF HOLT LANDFILL

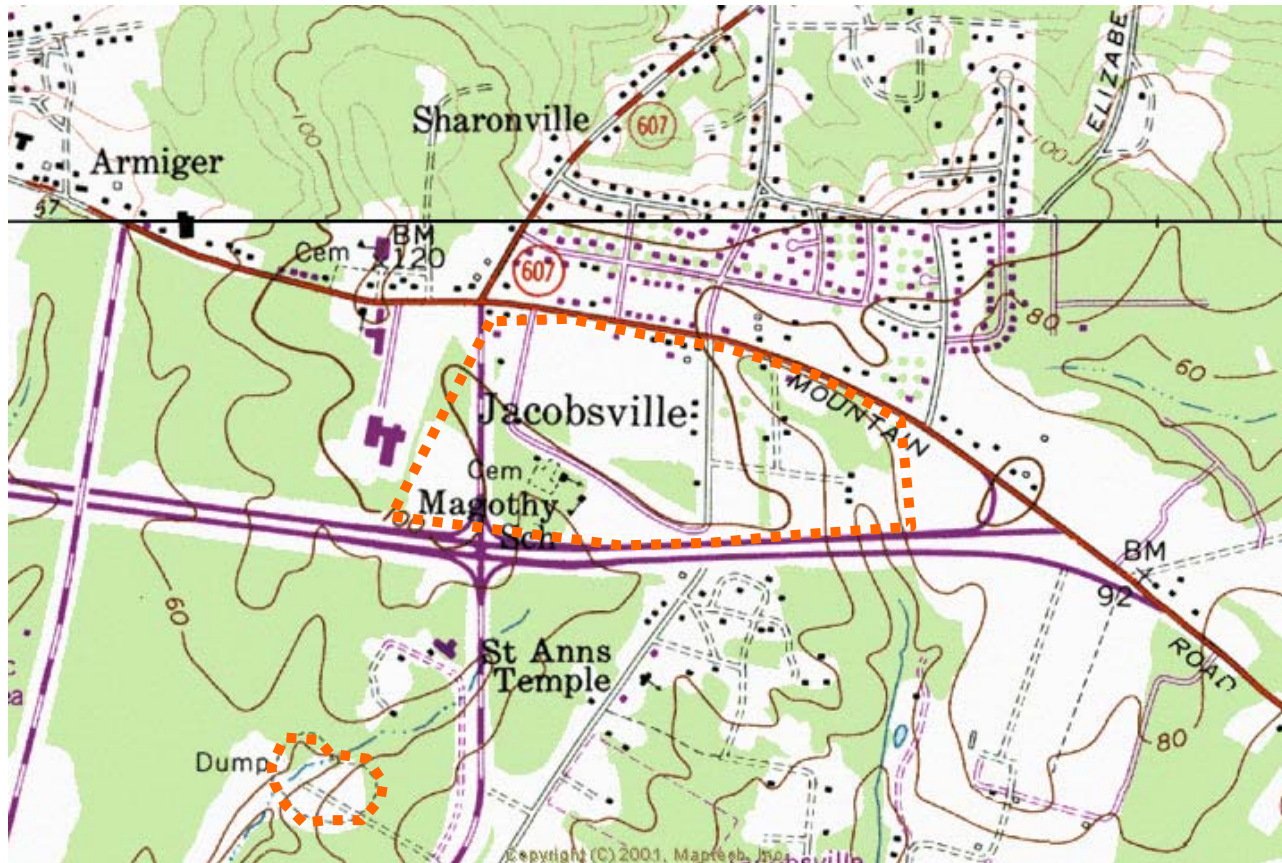

POTENTIAL LOCATIONS OF JACOBVILLE AREA OPEN DUMP

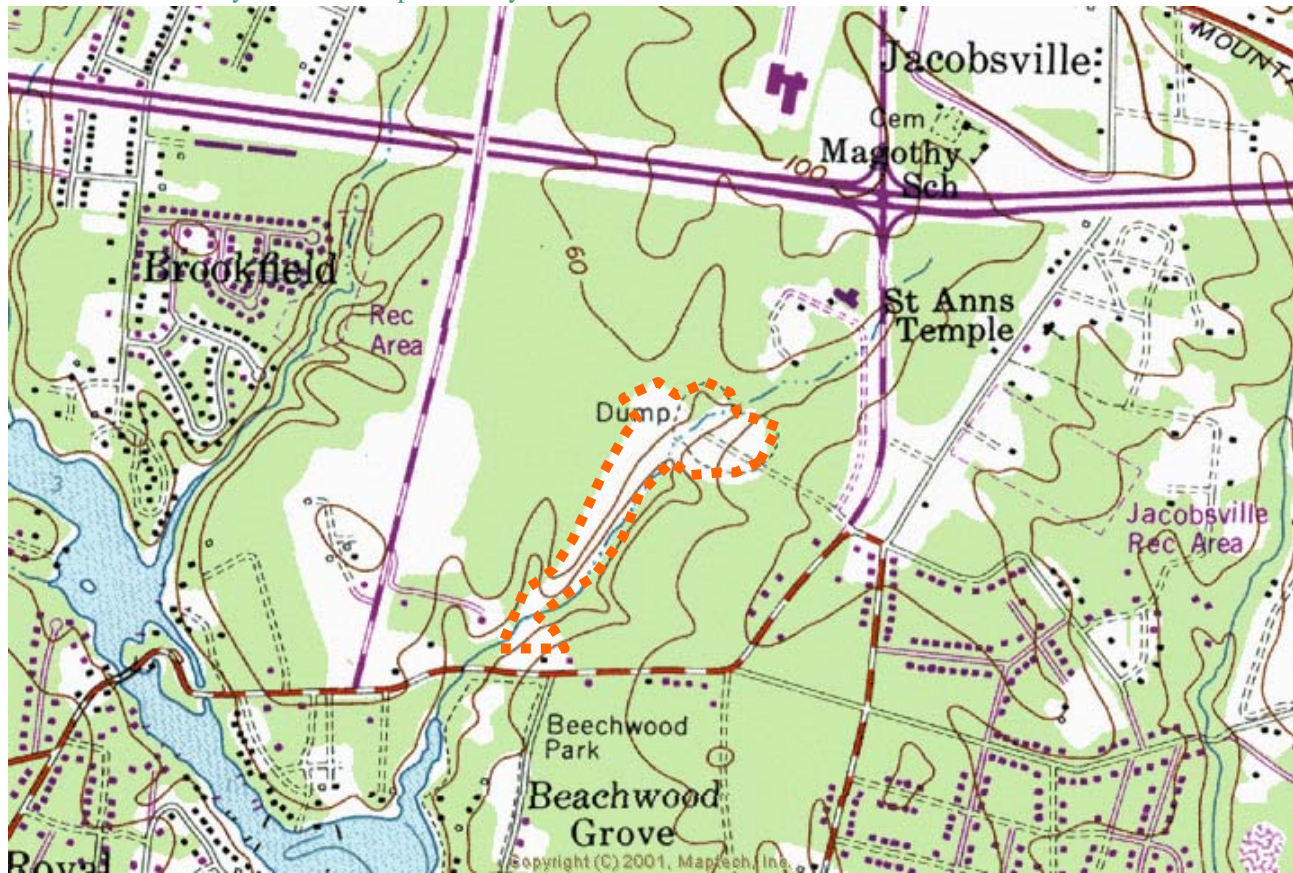

LOCATION OF HALL DUMP

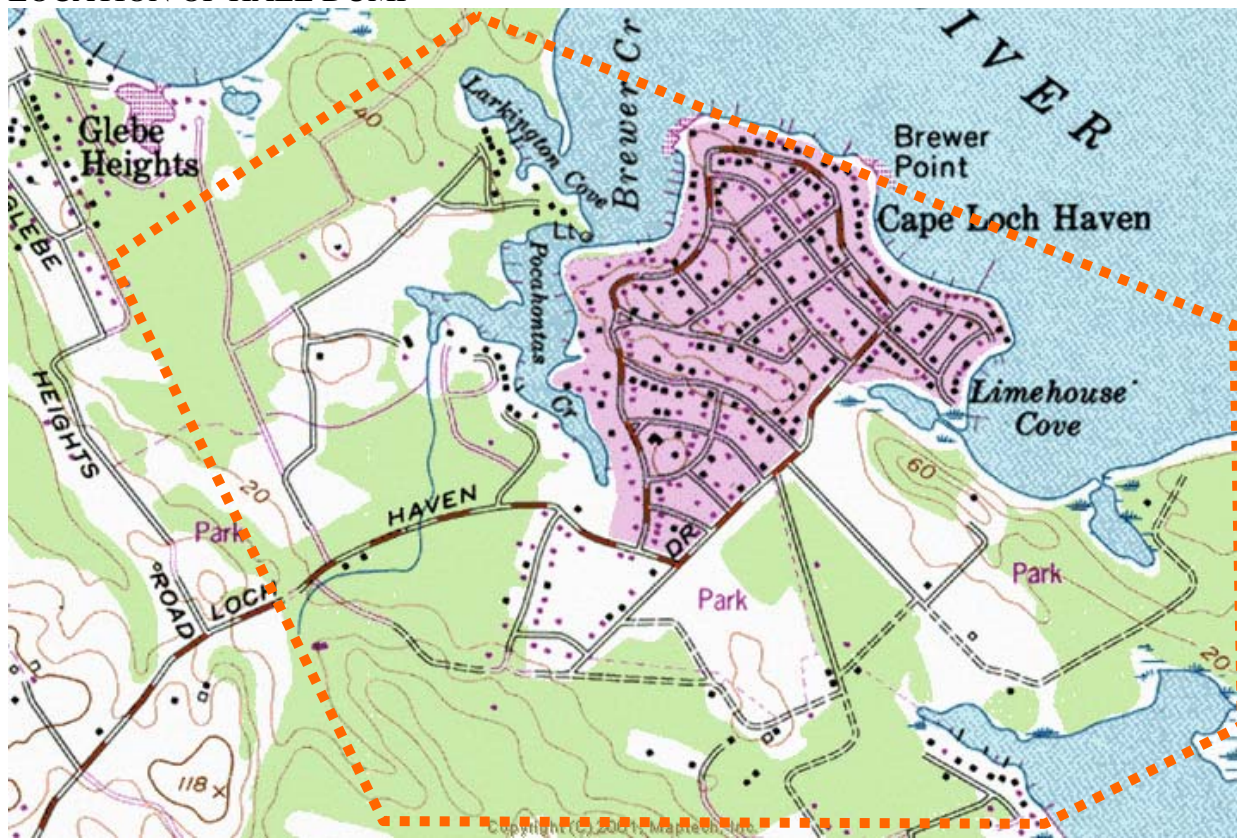

POTENTIAL LOCATION OF KLINKEN FARM REFUSE DISPOSAL AREA

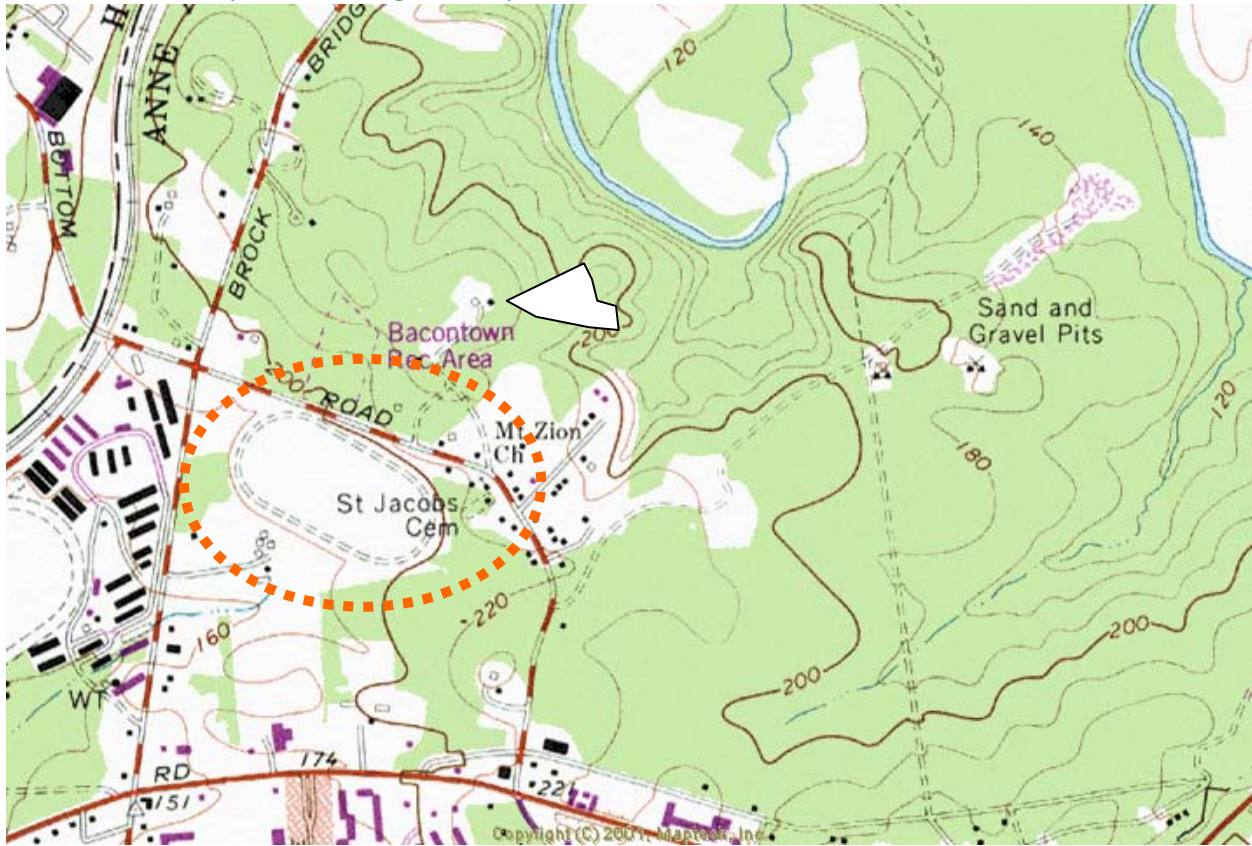

POTENTIAL LOCATION OF LAUREL RACETRACK DUMP



LOCATION OF SHERWOOD FOREST CORPORATION REFUSE DISPOSAL AREA

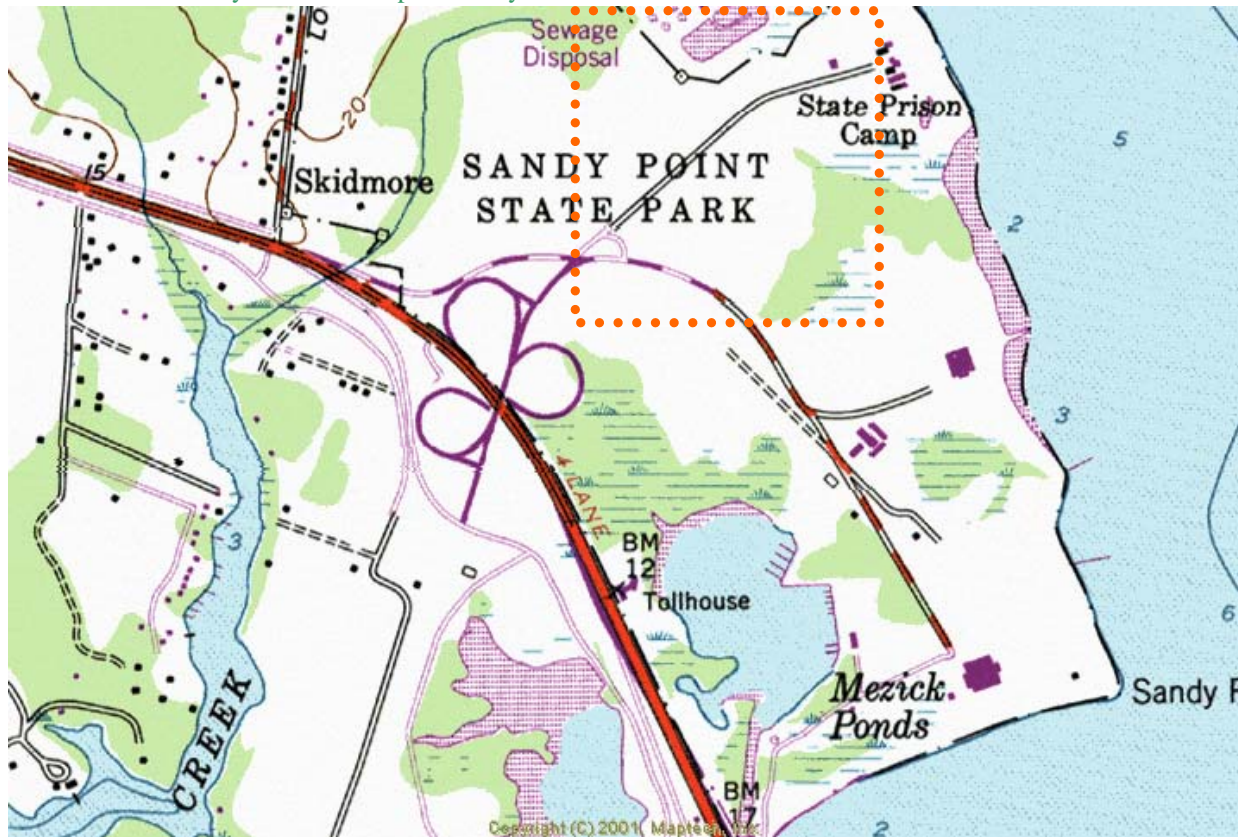

LOCATION OF SANDY POINT STATE PARK DISPOSAL AREA

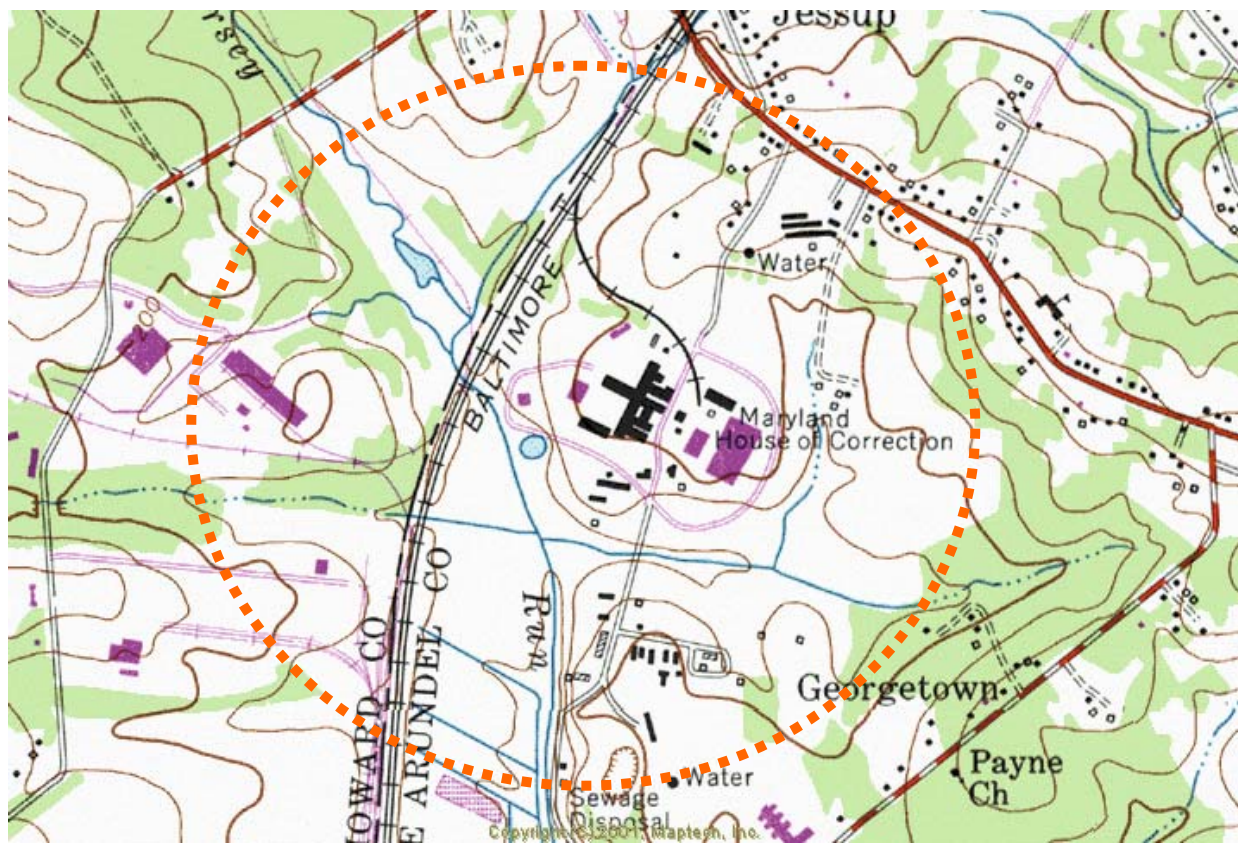

MARYLAND HOUSE OF CORRECTION/BRIDEWELL

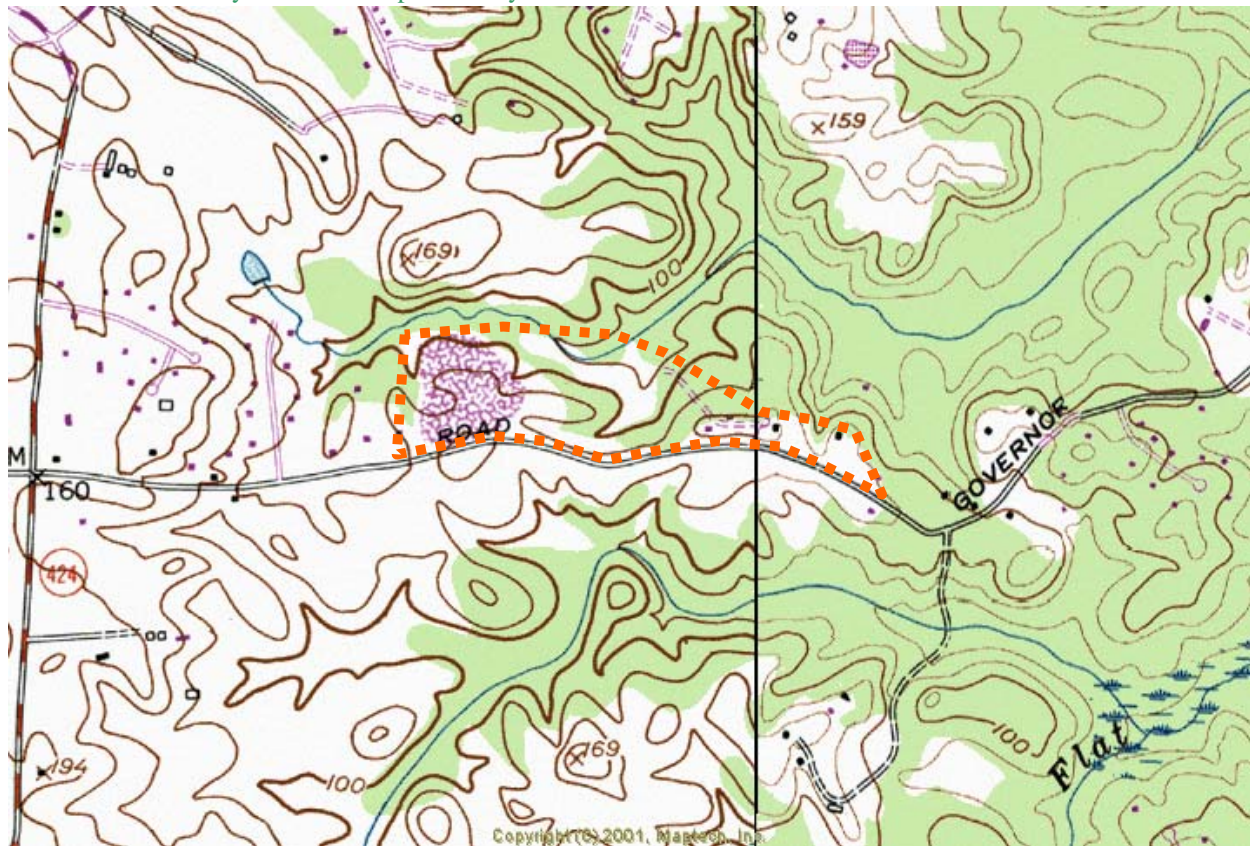

POTENTIAL LOCATION WALTON & JOHNSON LANDFILL

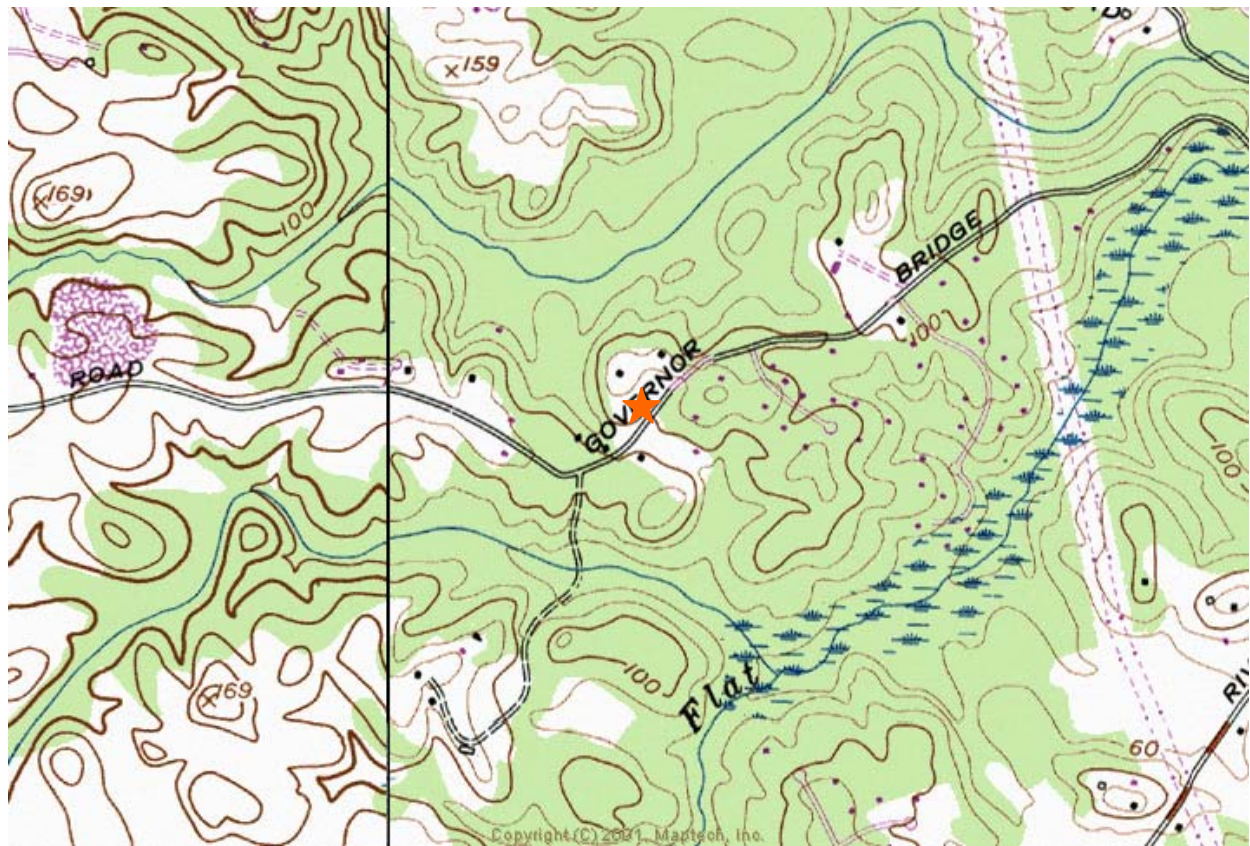

920 GOVENORS BRIDGE ROAD (WALTON & JOHNSON LANDFILL)



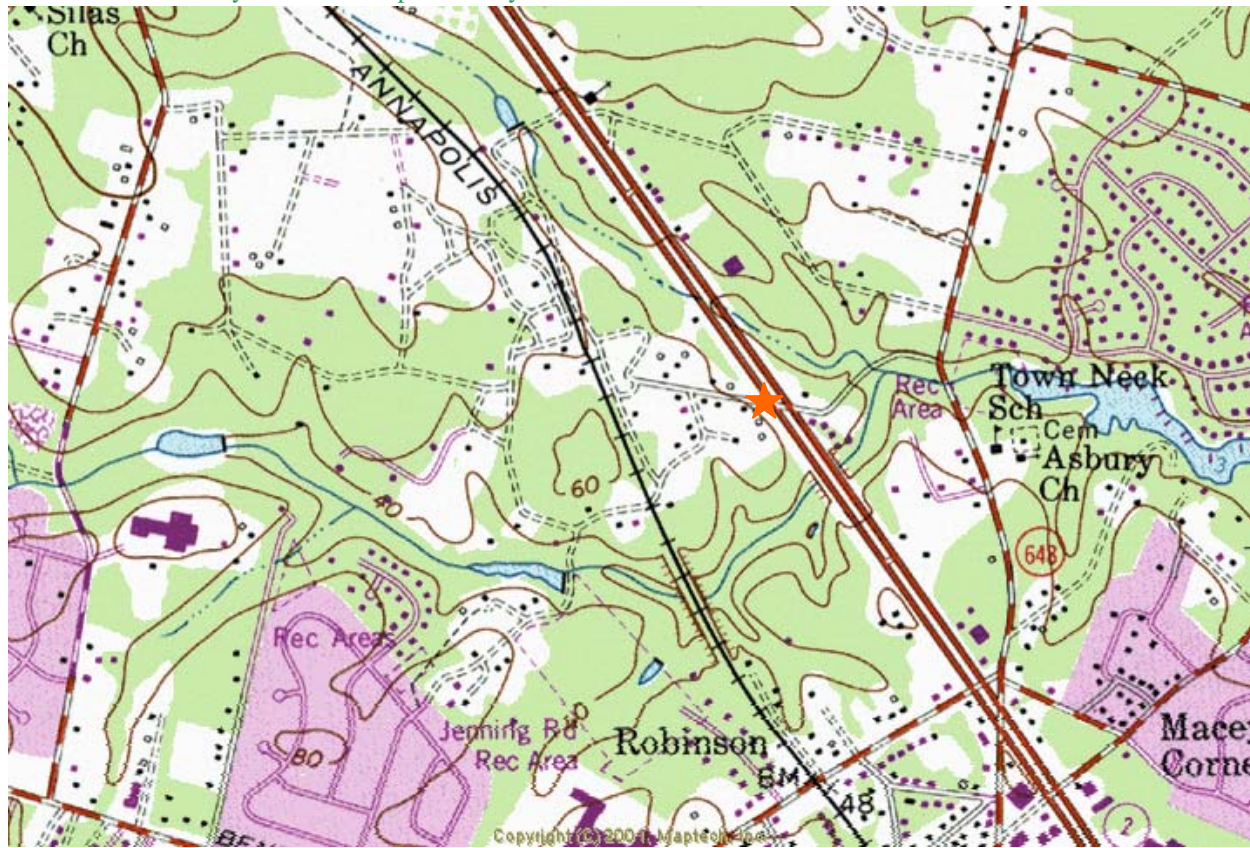

WASTE SYSTEMS EMGR CORPORATION

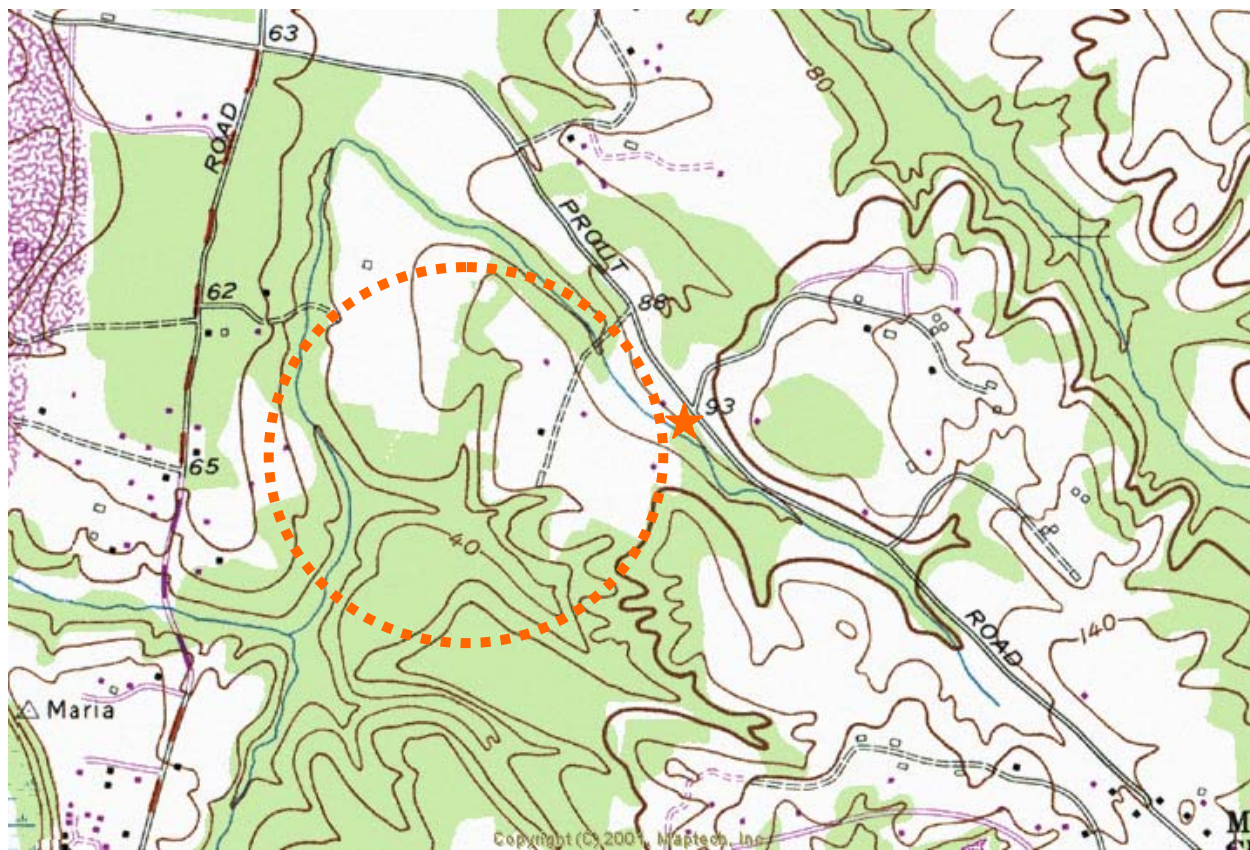

LOCATION OF J.H. HOLT SANITARY LANDFILL #2

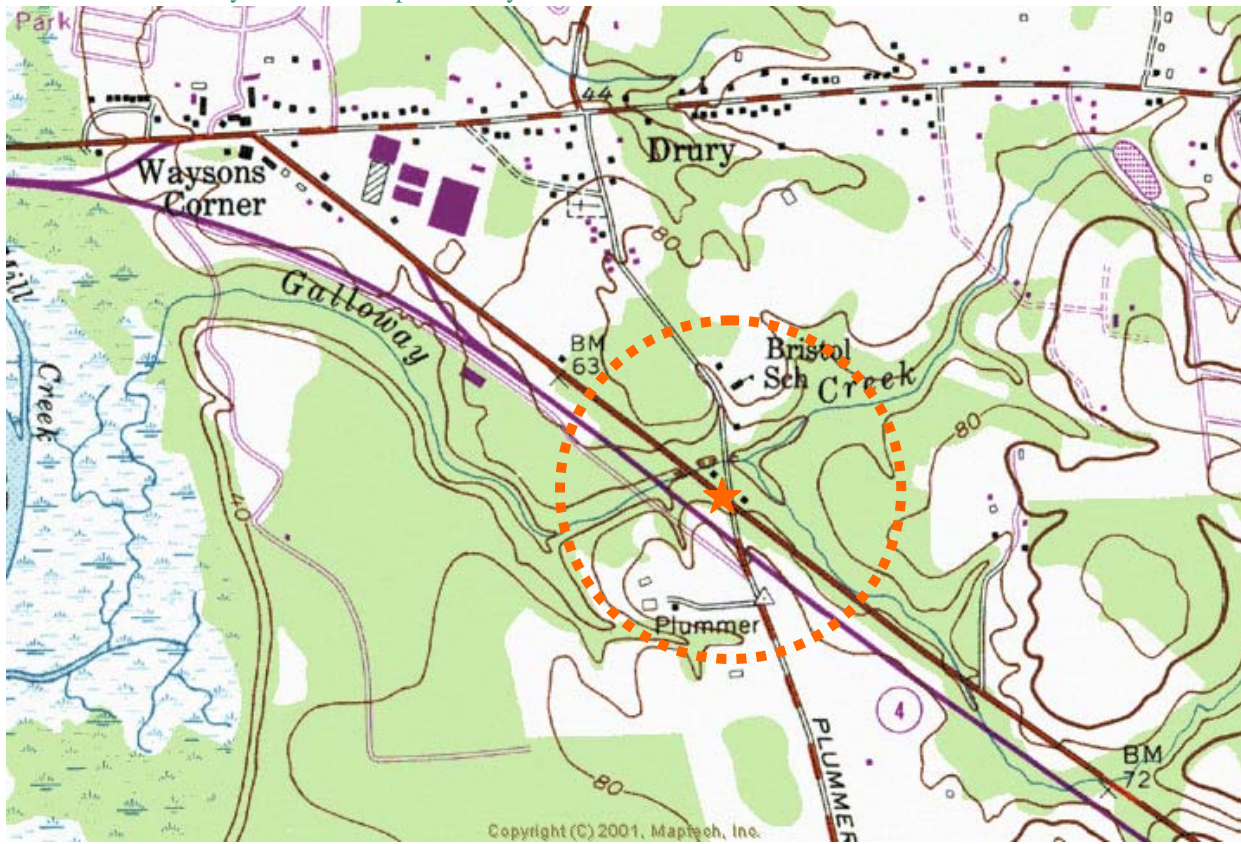

LOCATION FOR BYRON & ELAINE DAWSON SITE

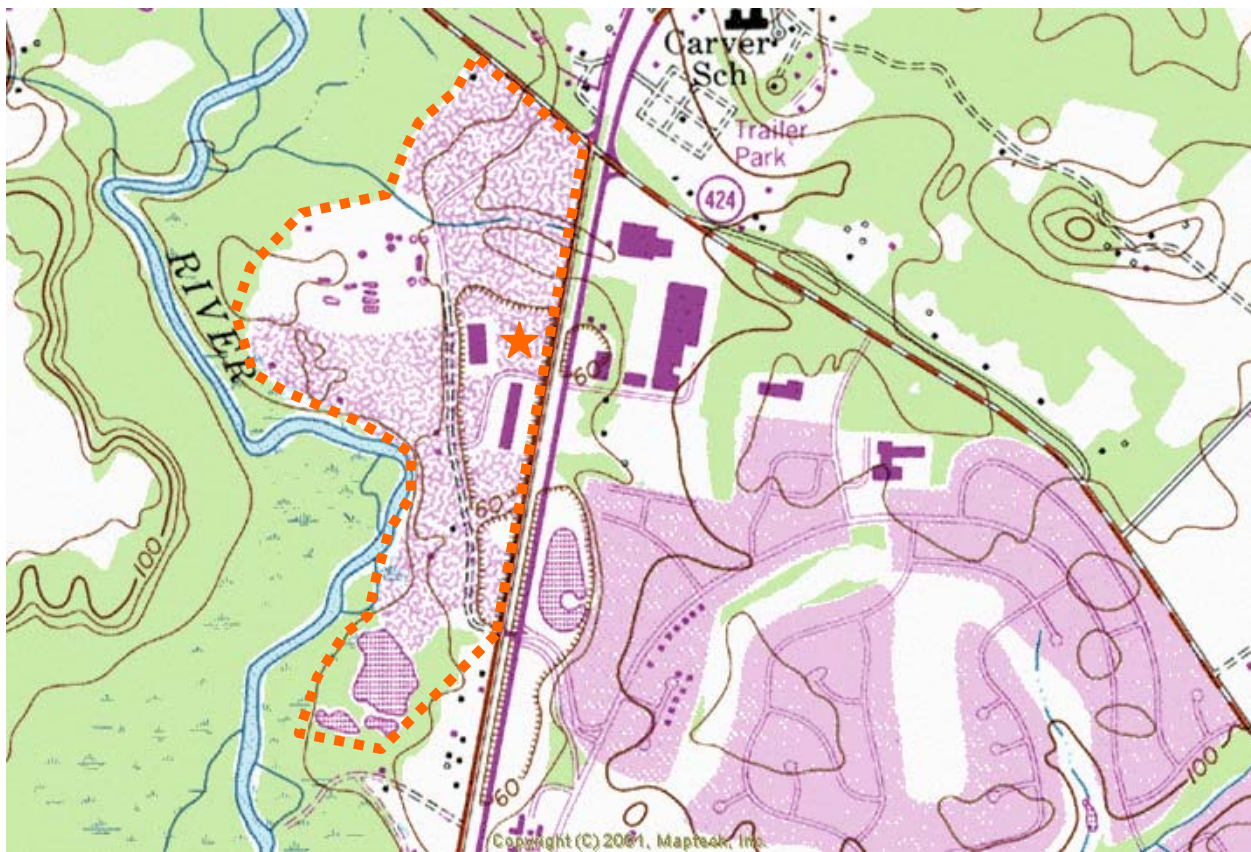

LOCATION FOR CROFTON DUMP

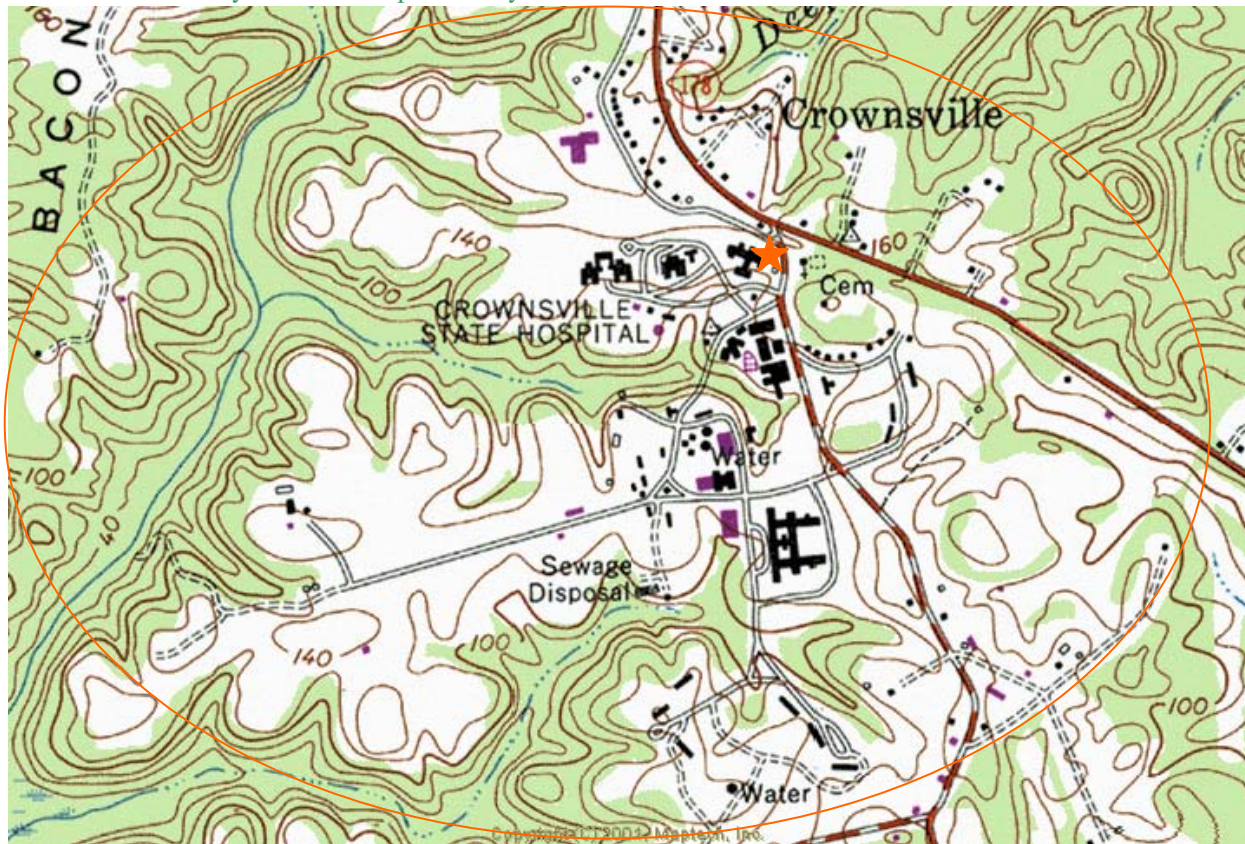

LOCATION FOR CROWNSVILLE STATE HOSPITAL

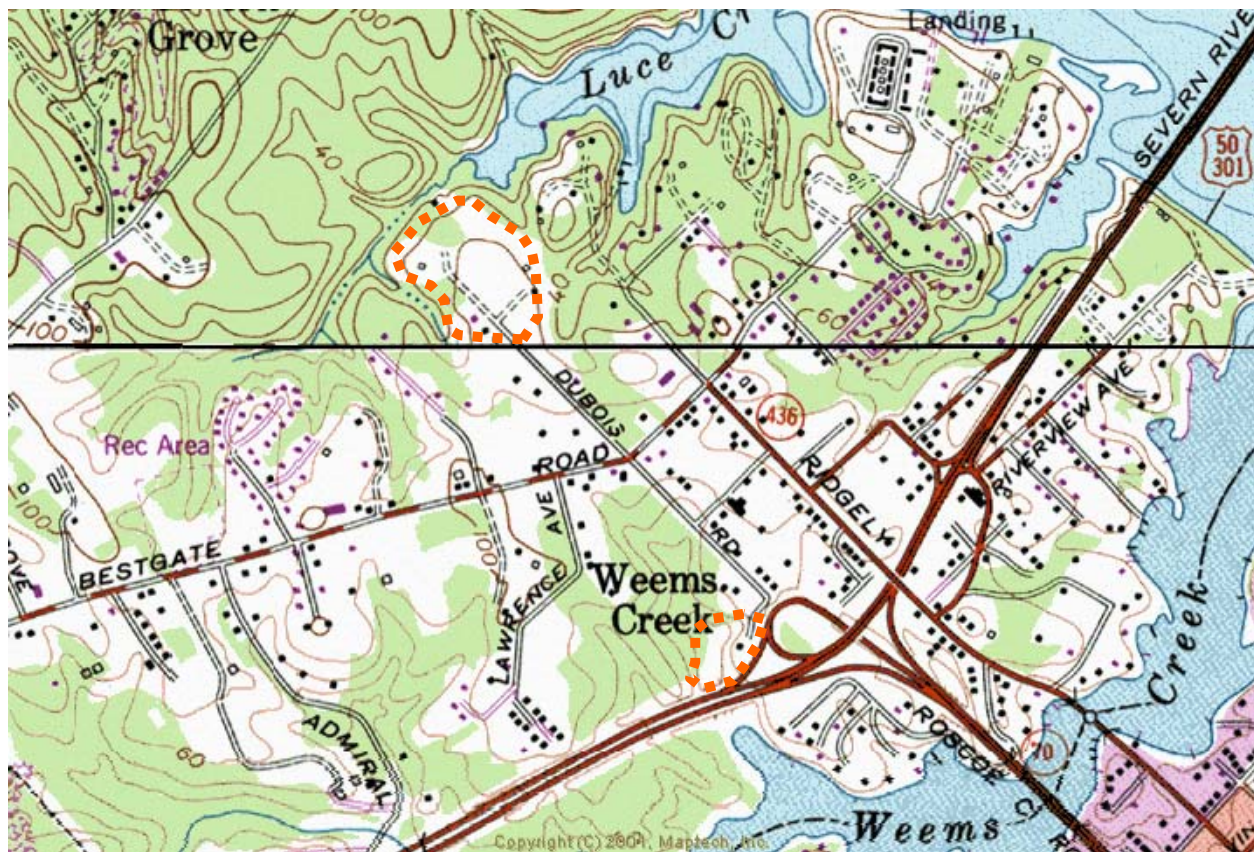

POTENTIAL LOCATIONS FOR ALLAN E. SHASTNY PROPERTY

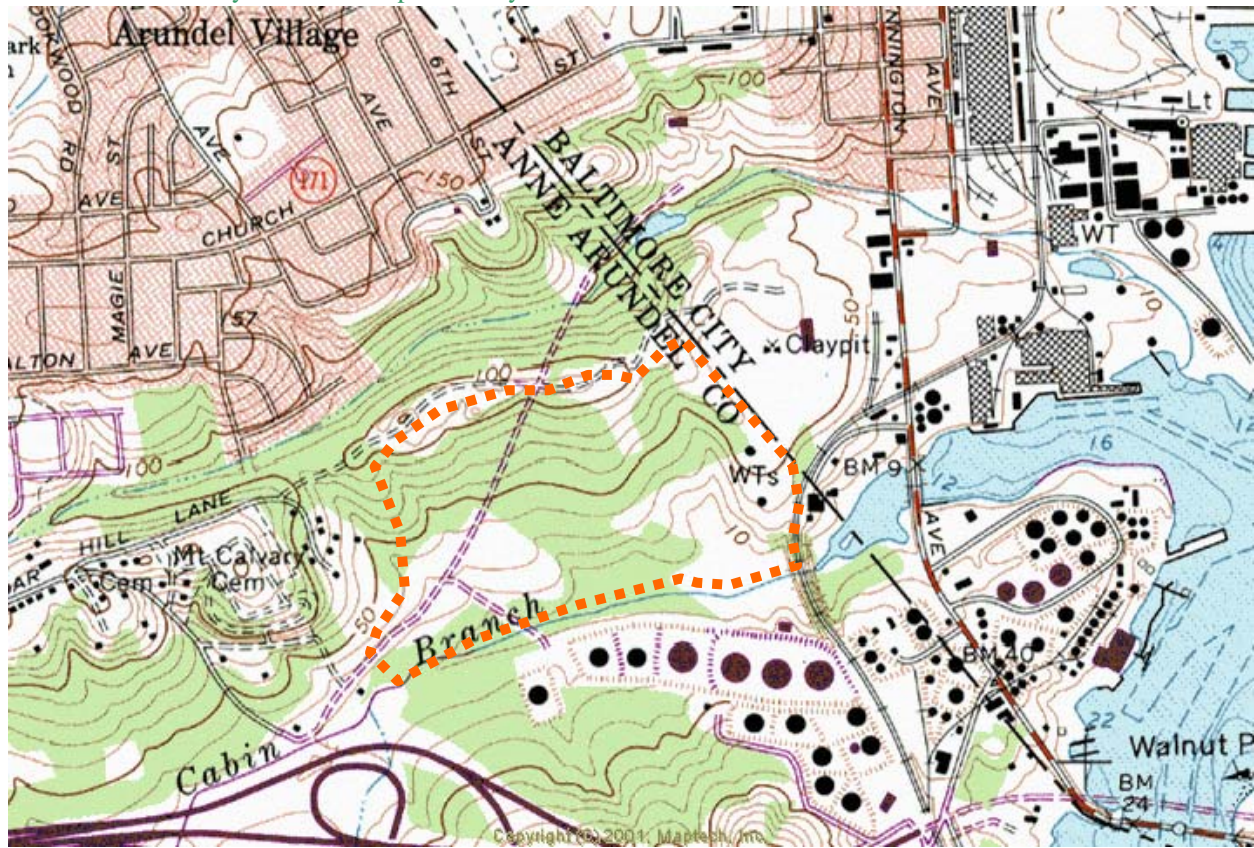

POTENTIAL LOCATION GARRETT DUMP

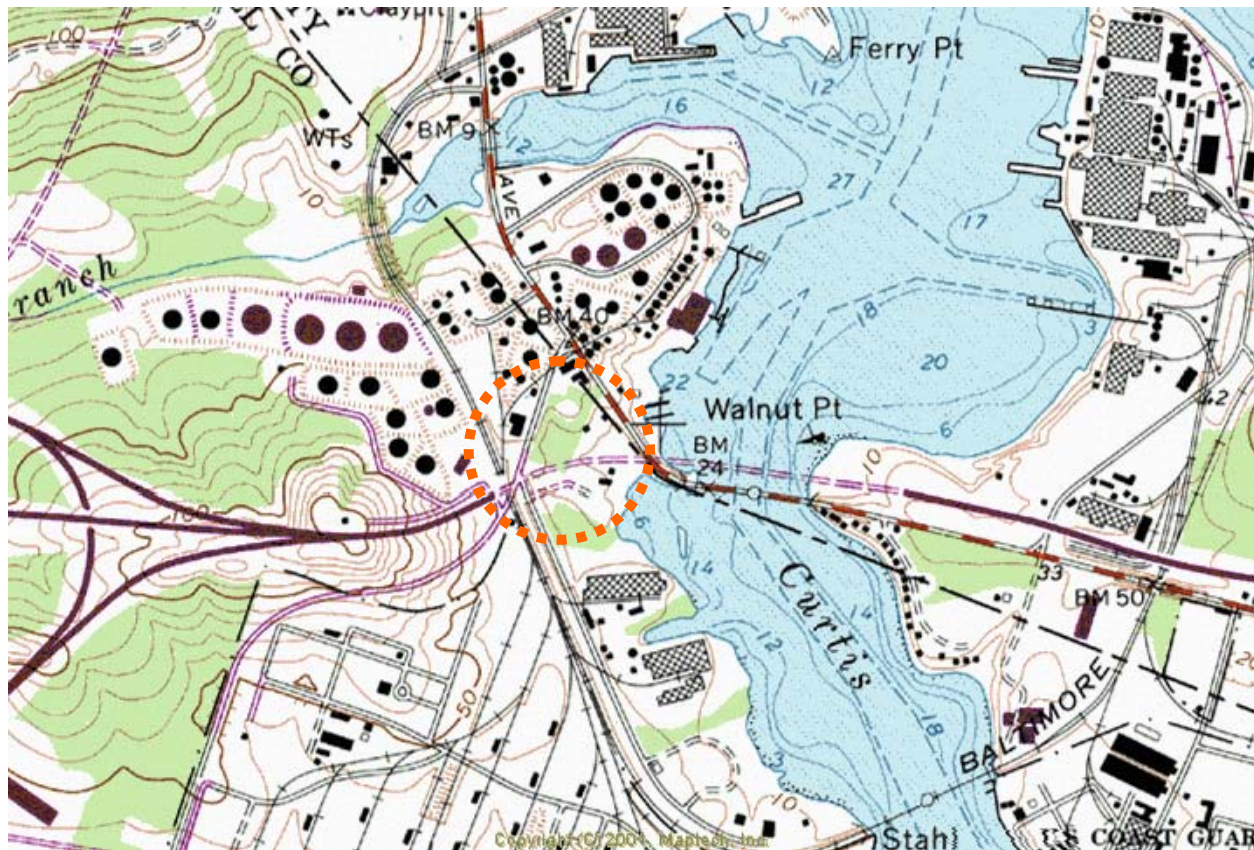

LOCATION OF JESS WILLIAMS SITE

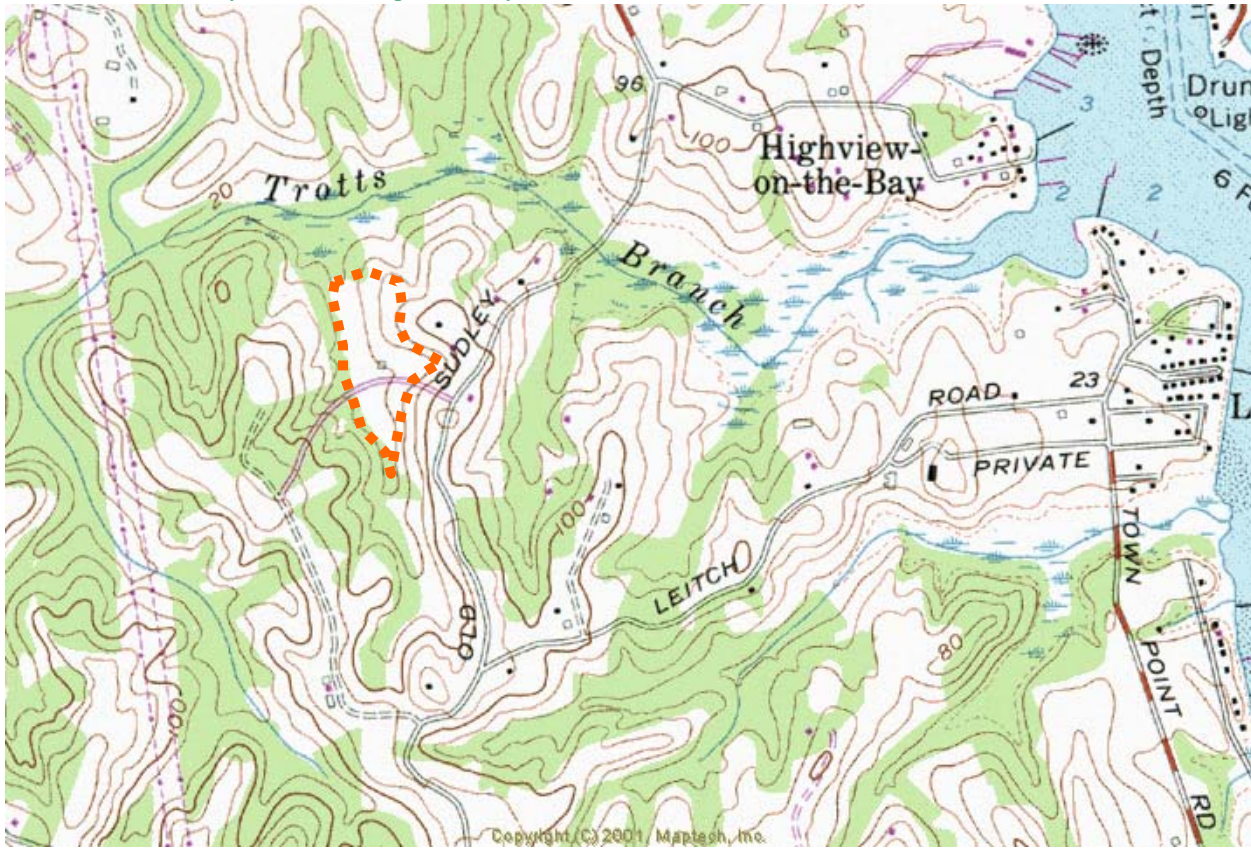

LOCATION OF WALTER PARKS SANITARY LANDFILL

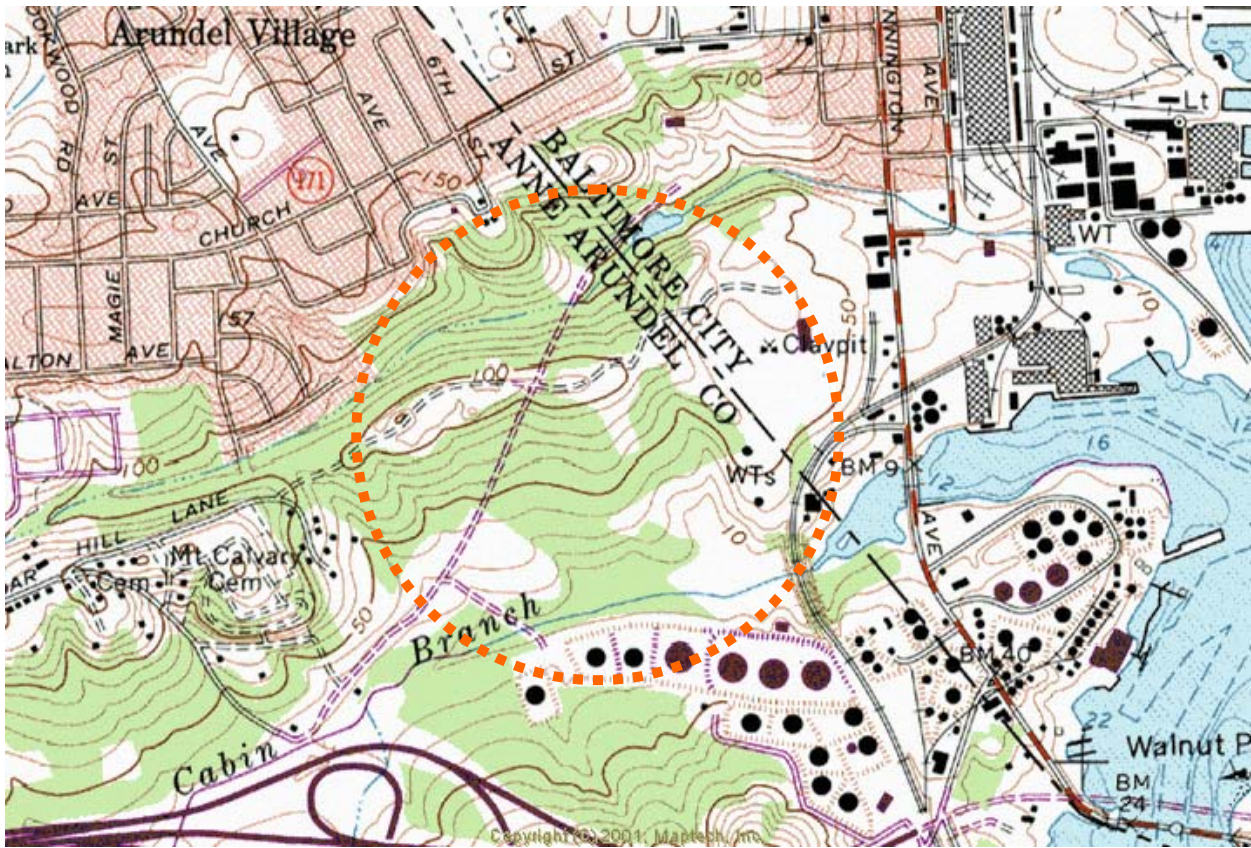

LOCATION OF FRANK SIEJACK DUMP

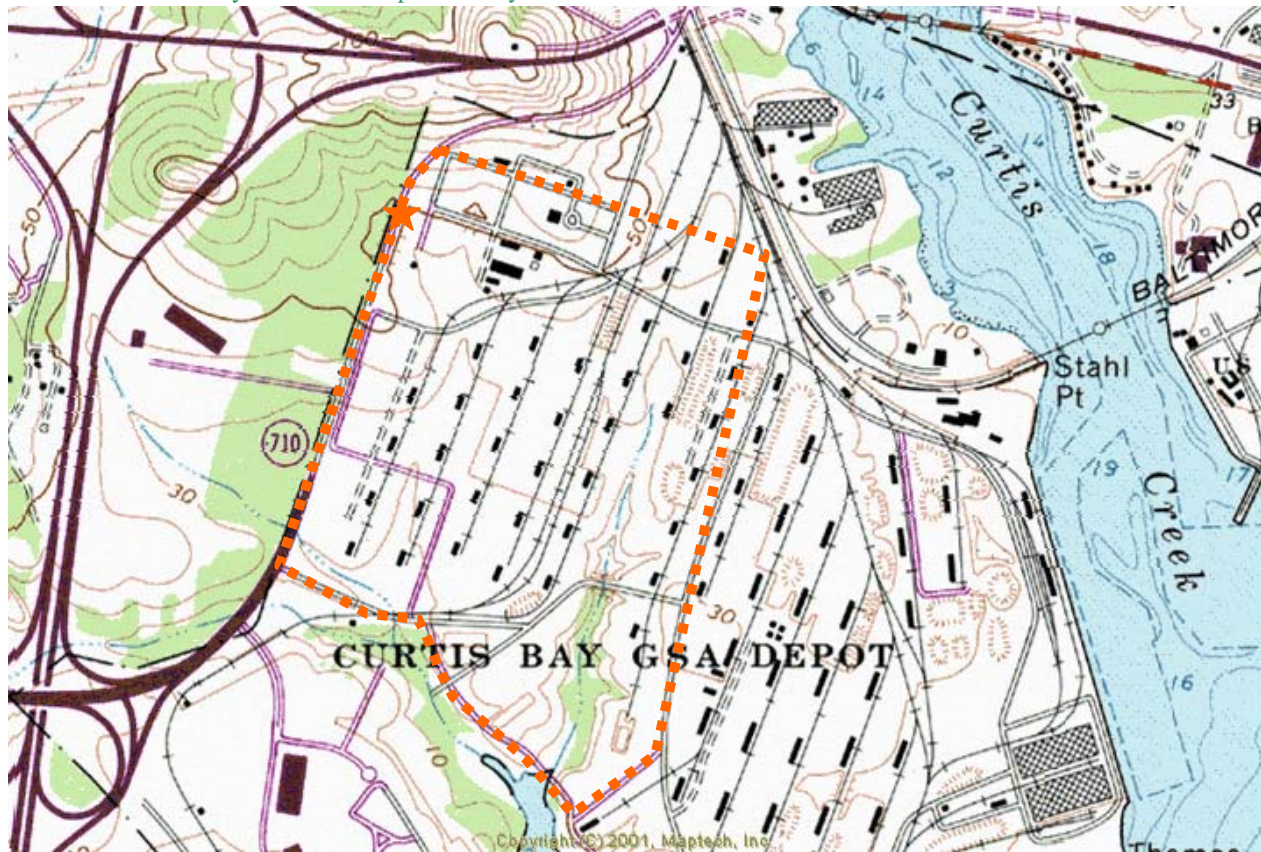

LOCATION FOR CURTIS BAY ARMY ORDNANCE DEPOT

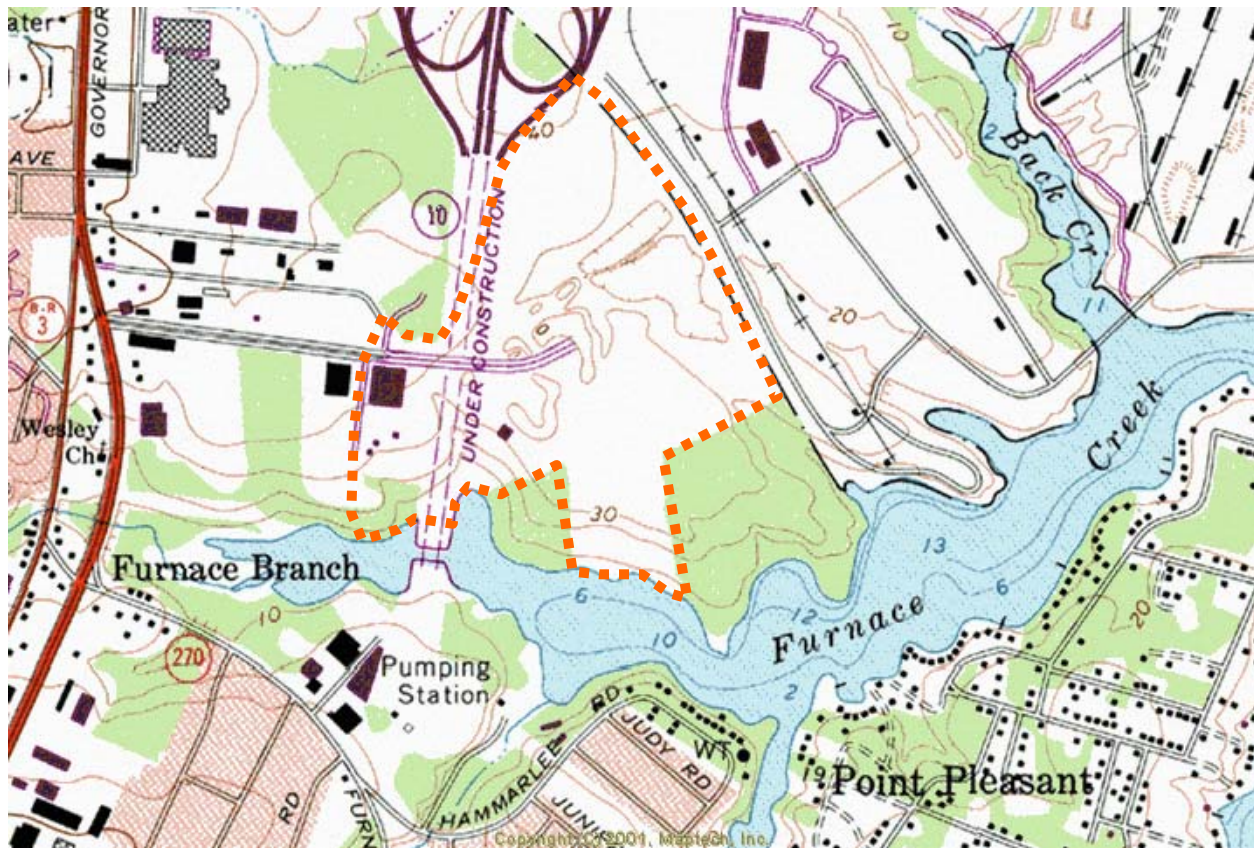

LOCATION FOR SMUCK DUMP GLEN BURNIE

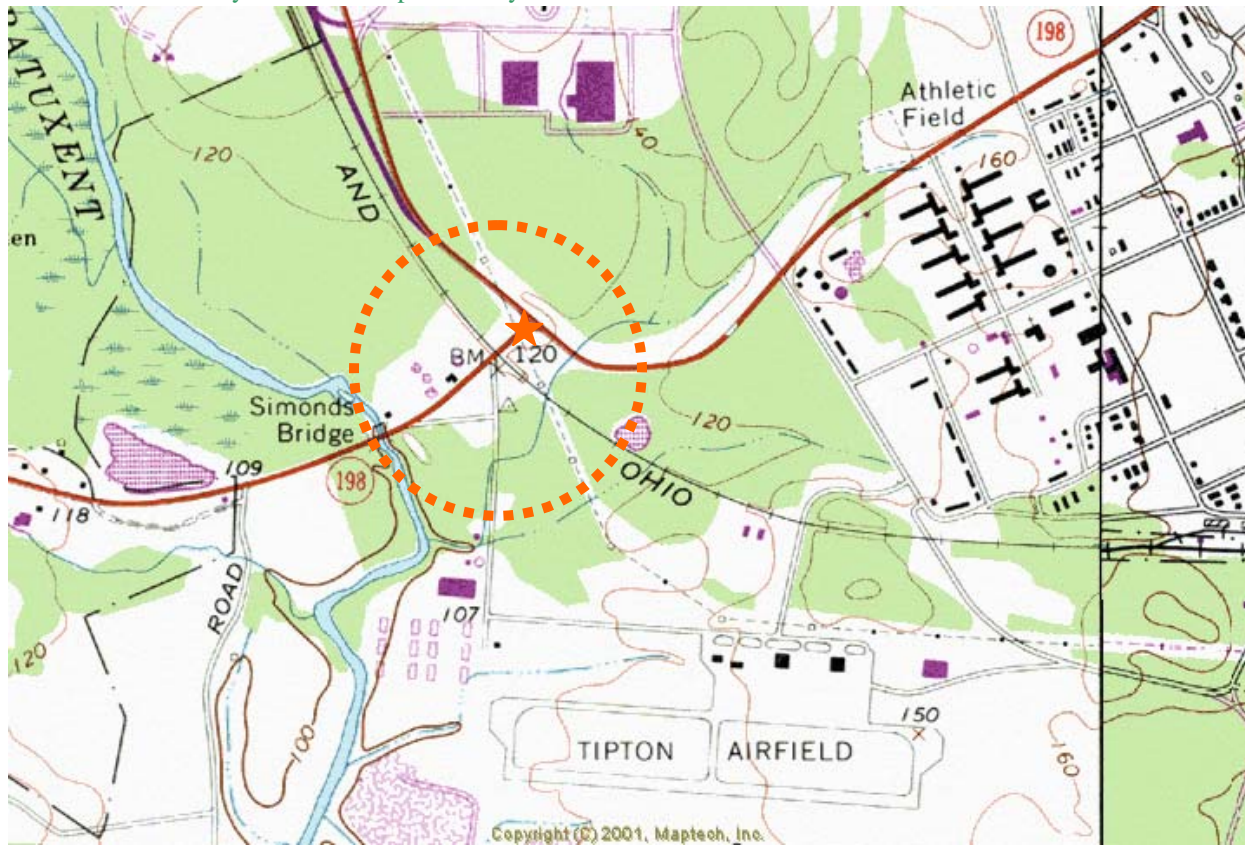

LOCATION FOR FT. MEADE INCINERATOR

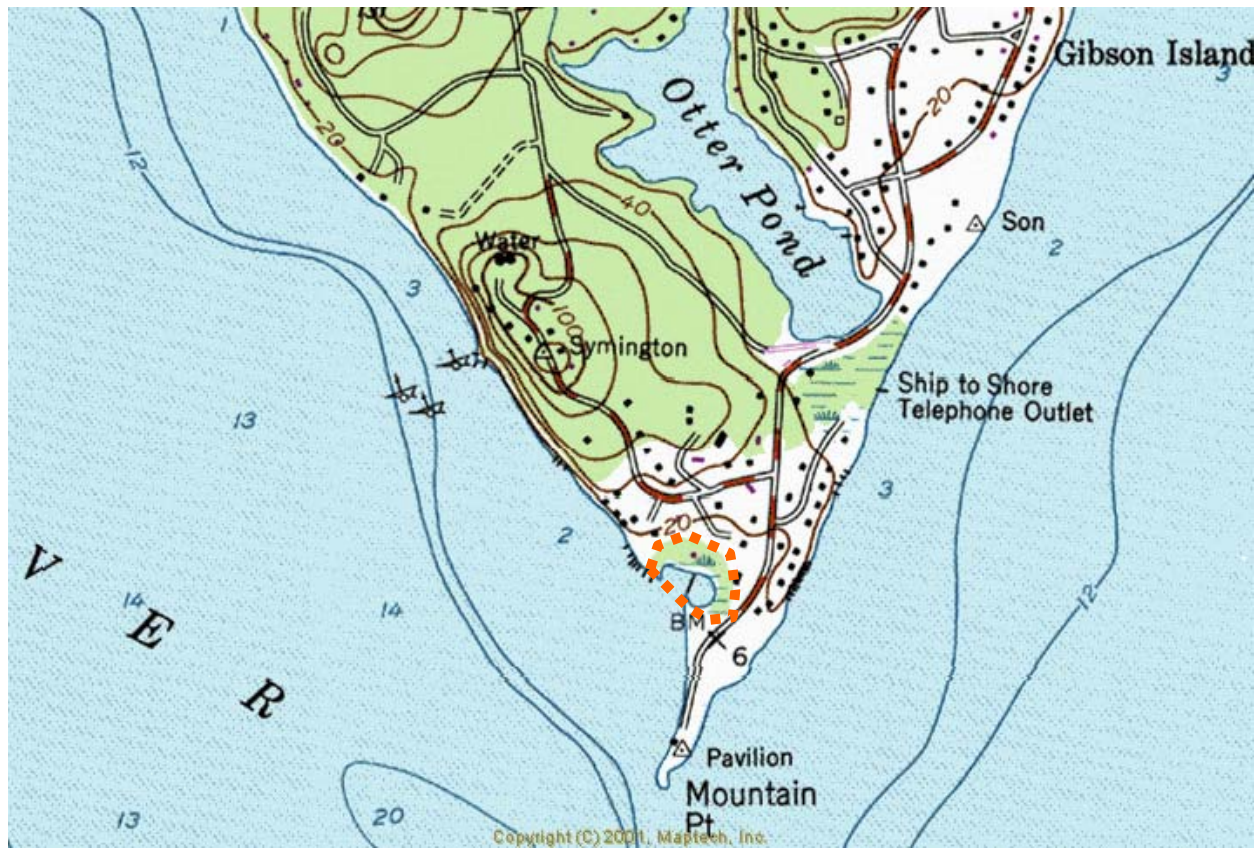

LOCATION FOR GIBSON ISLAND SITE

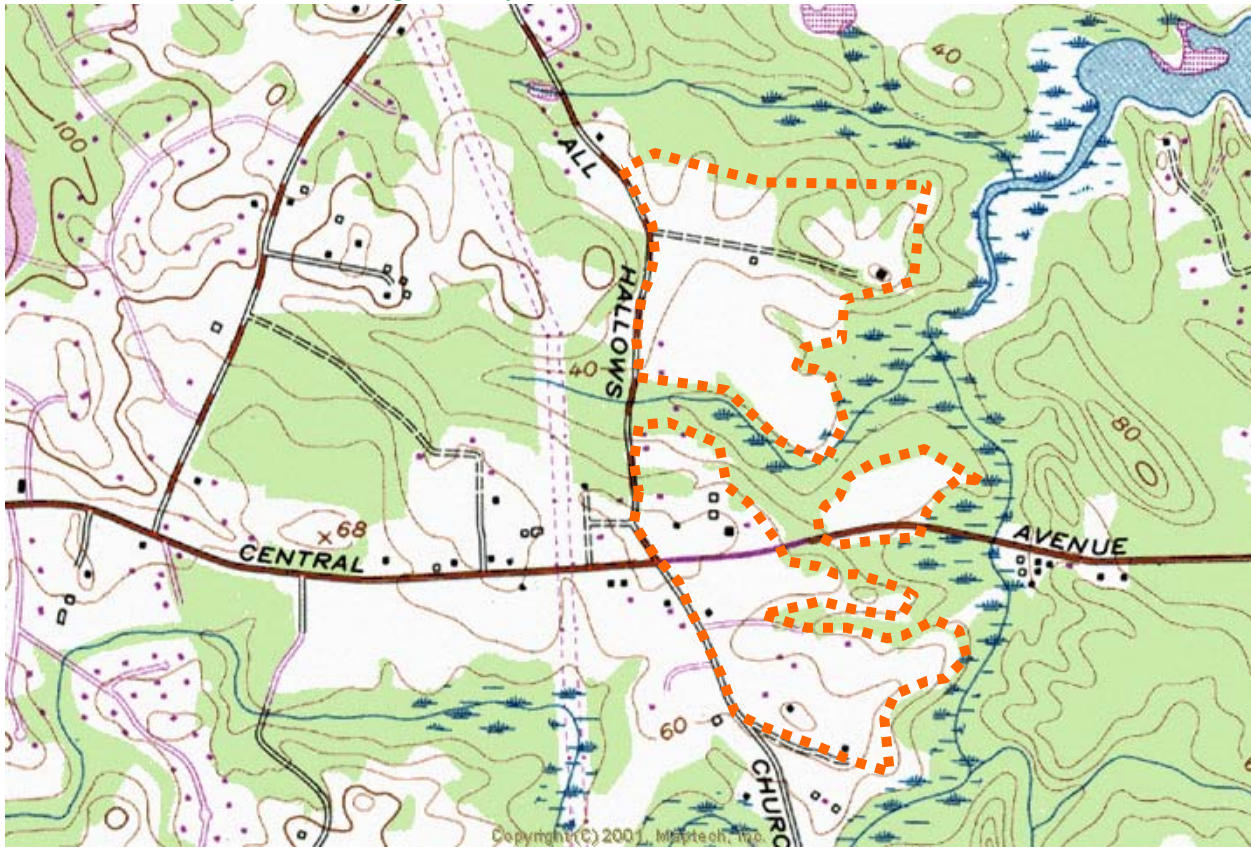

LOCATION FOR MATT HALL FARM DUMP

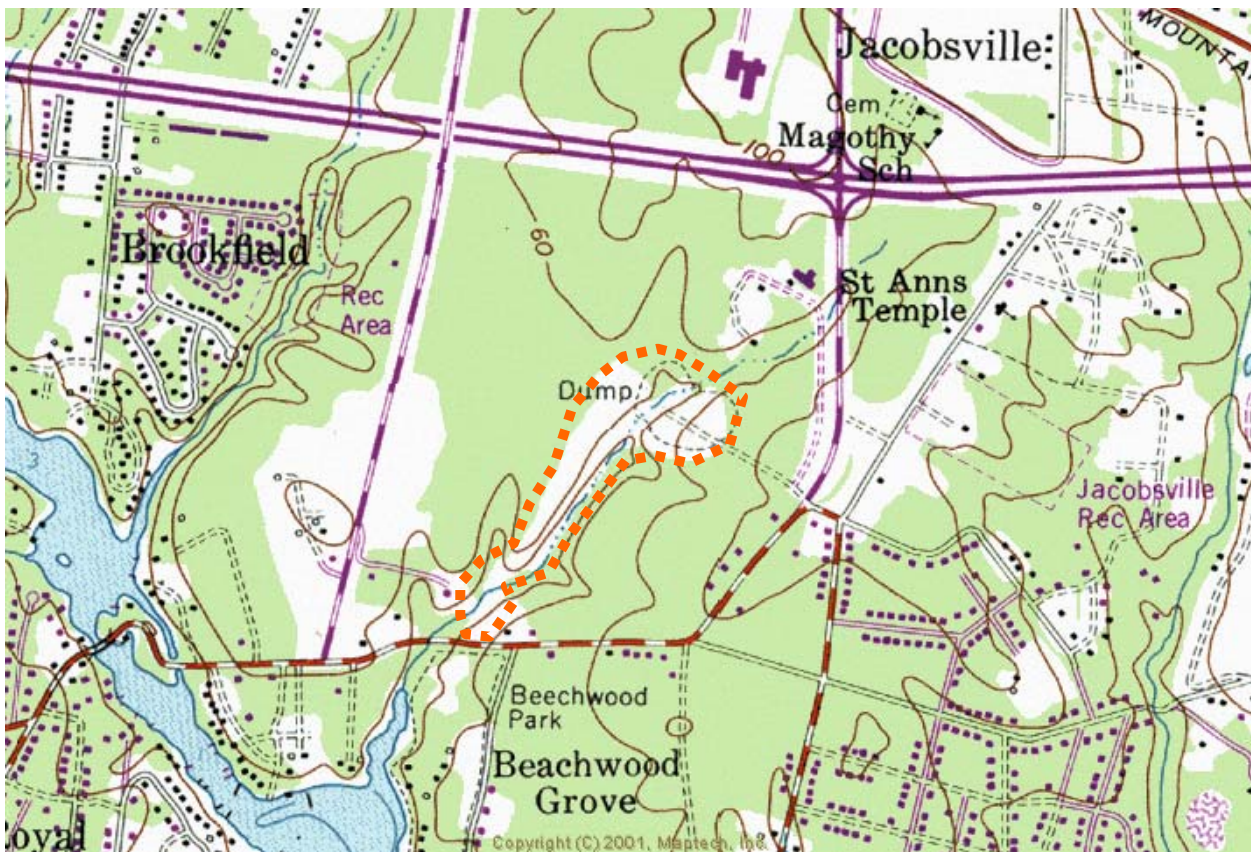

LOCATION OF CLARENCE DUMP





LOCATION OF A.S. PEARMON DUMP



POTENTIAL LOCATION FOR GENERALS HIGHWAY SANITARY LANDFILL

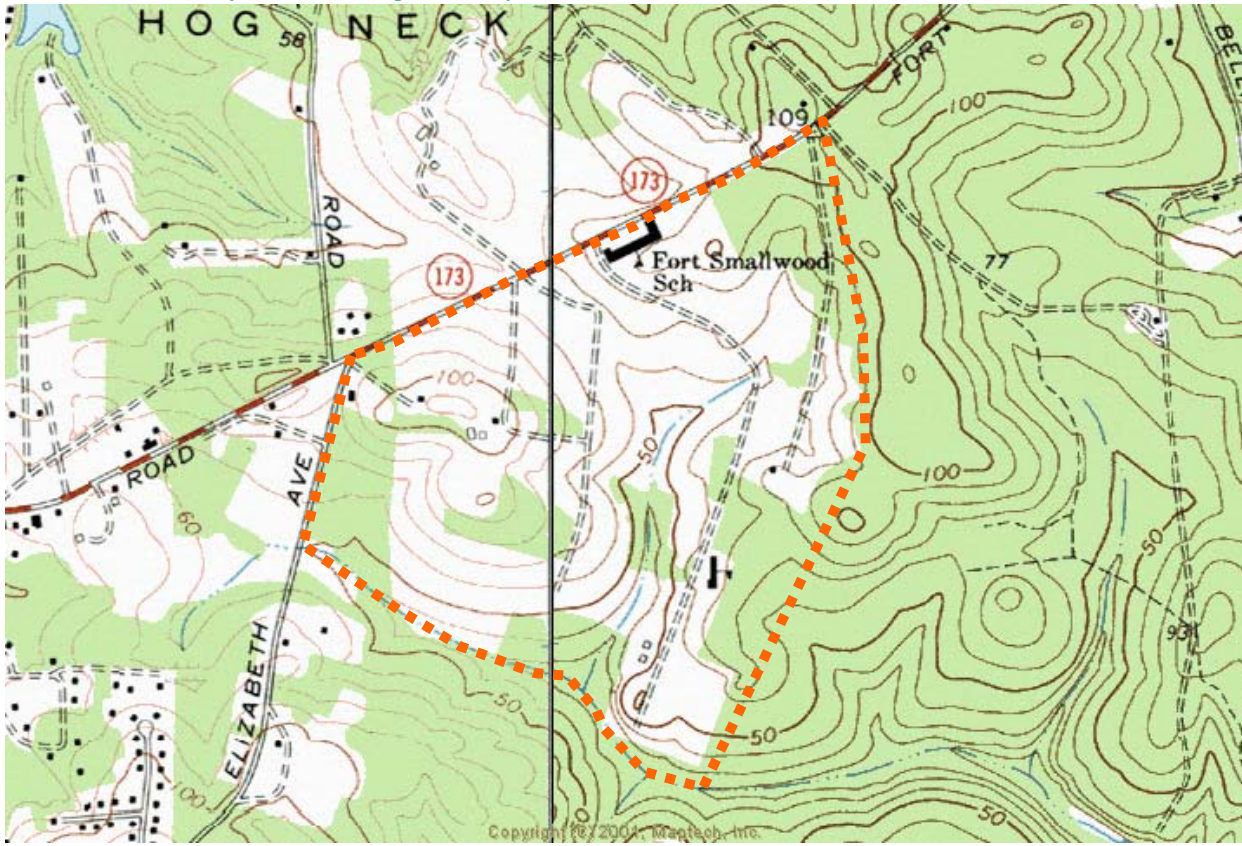

LOCATION OF OLD FORT SMALLWOOD NIKE SITE

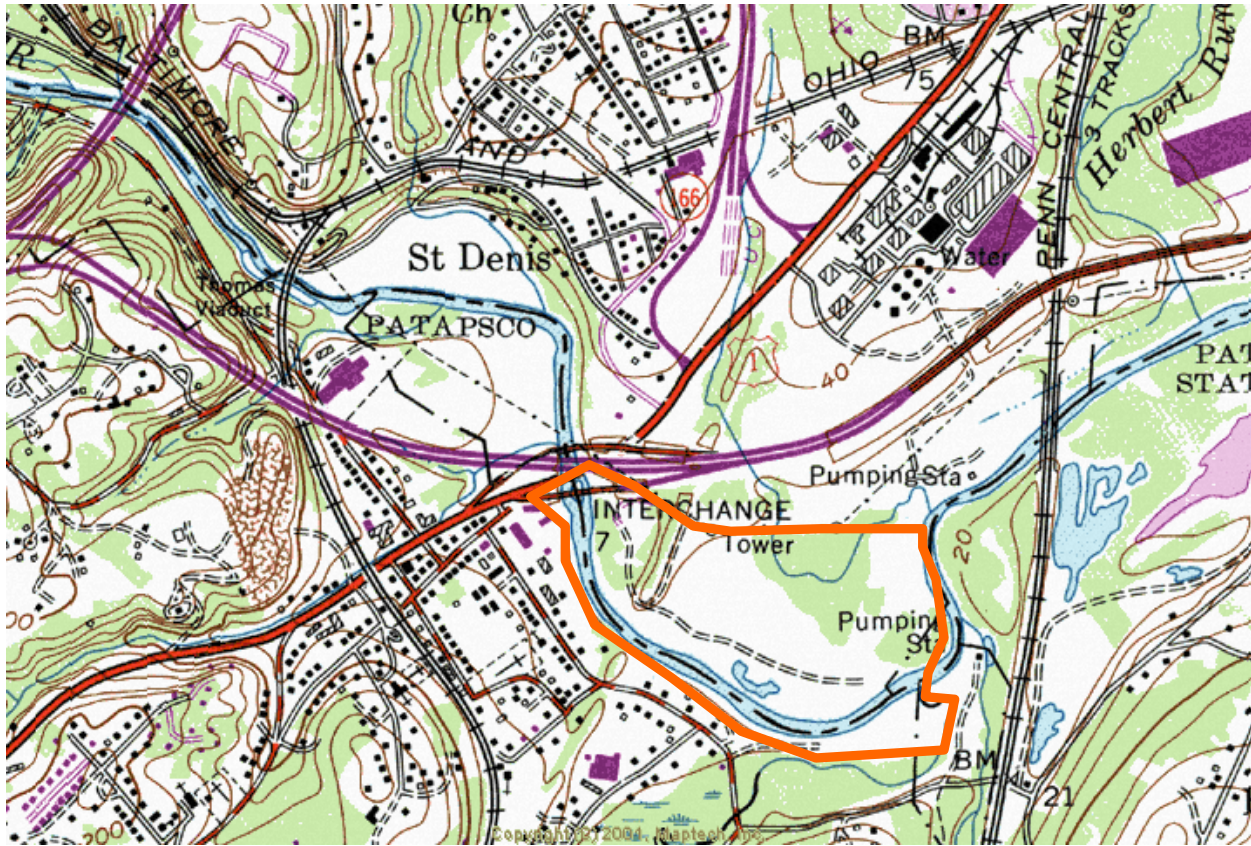

POTENTIAL LOCATION FOR BALTIMORE COUNTY LANDFILL

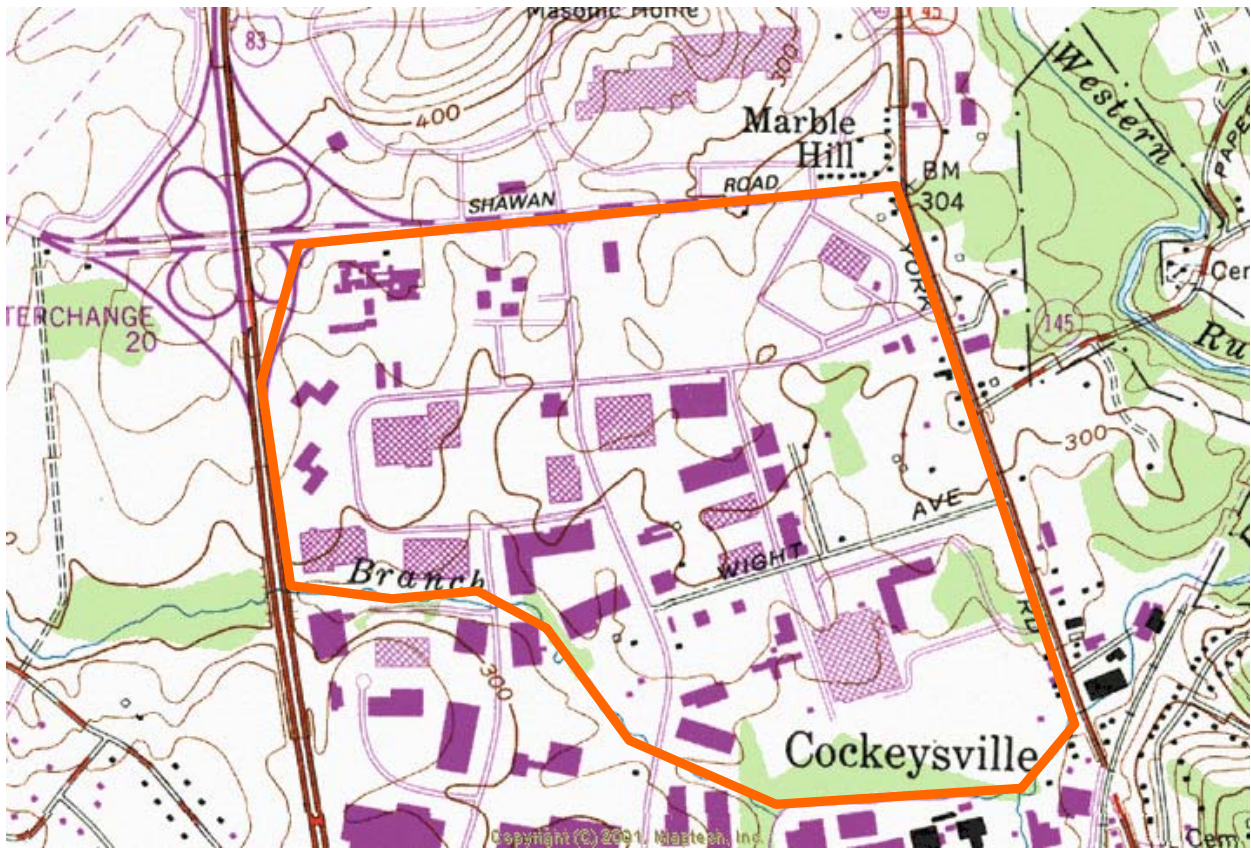

POTENTIAL LOCATION BIOQUEST SCHILLING CIRCLE

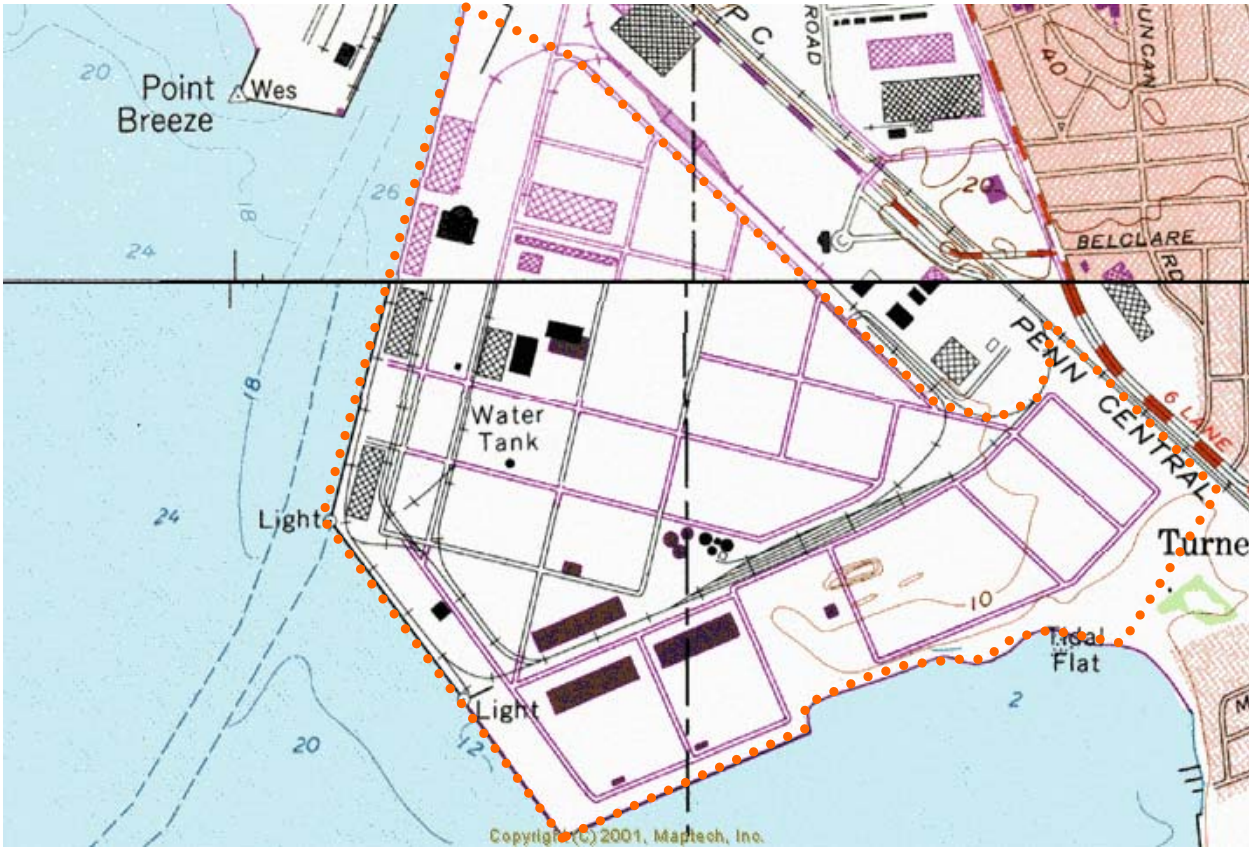

LOCATION OF DUNDALK MARINE TERMINAL

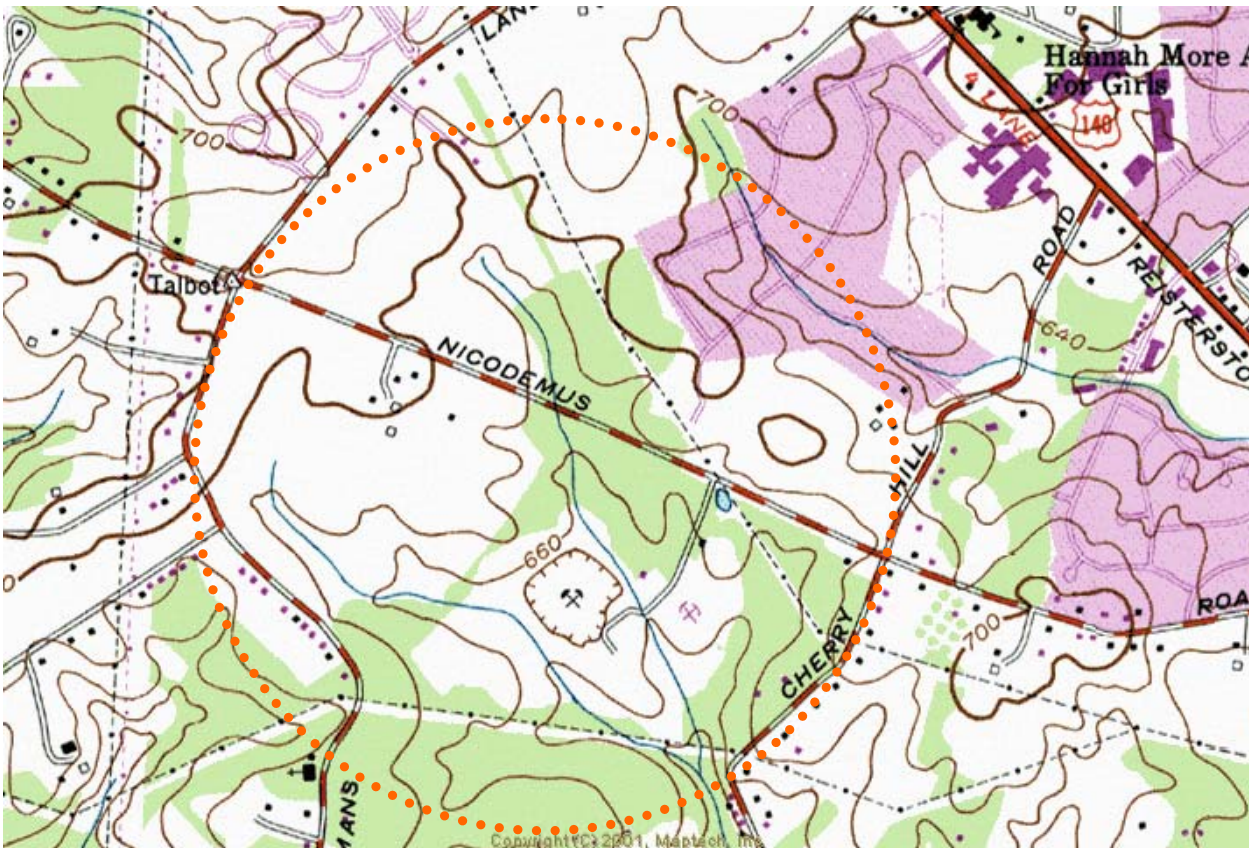

POTENTIAL LOCATION OF A.A. DYER REFUSE DISPOSAL SITE

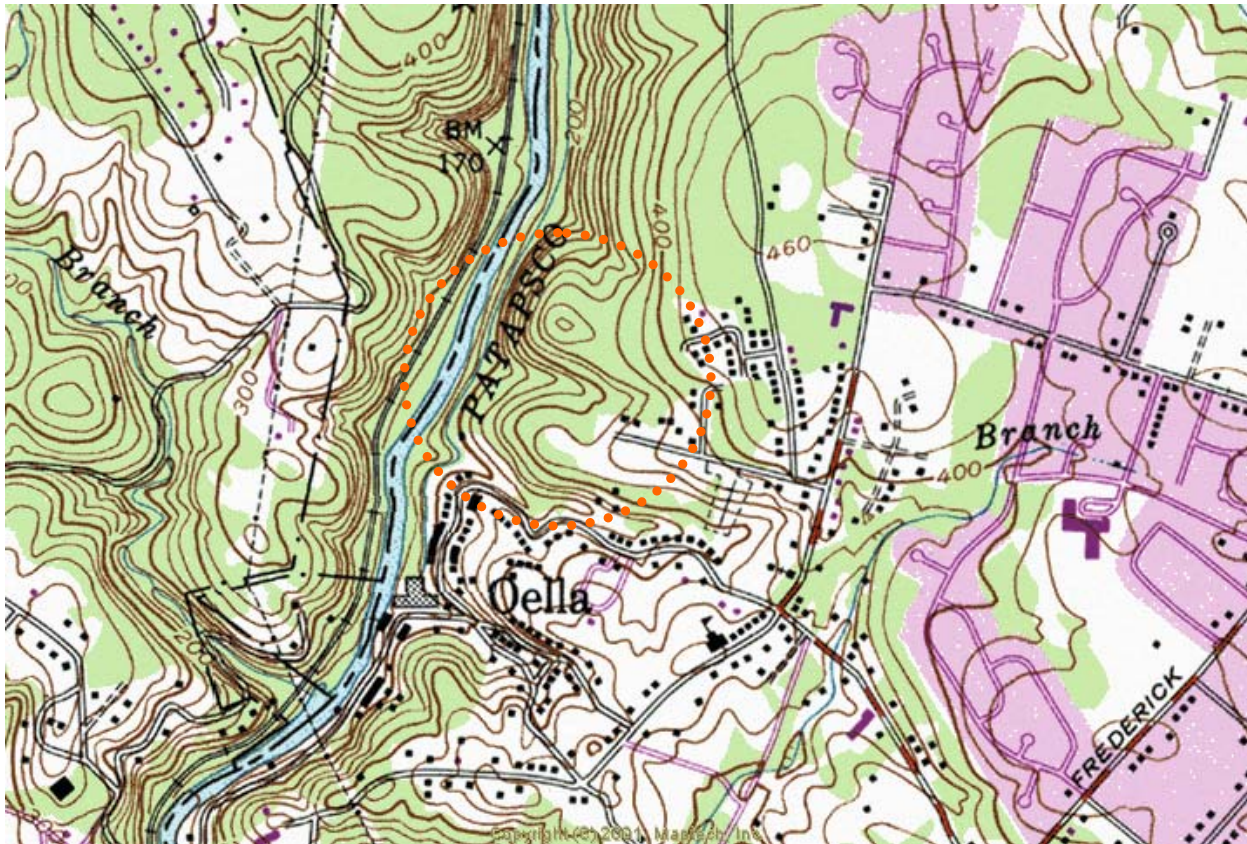

POTENTIAL LOCATION HEALEYS DUMP

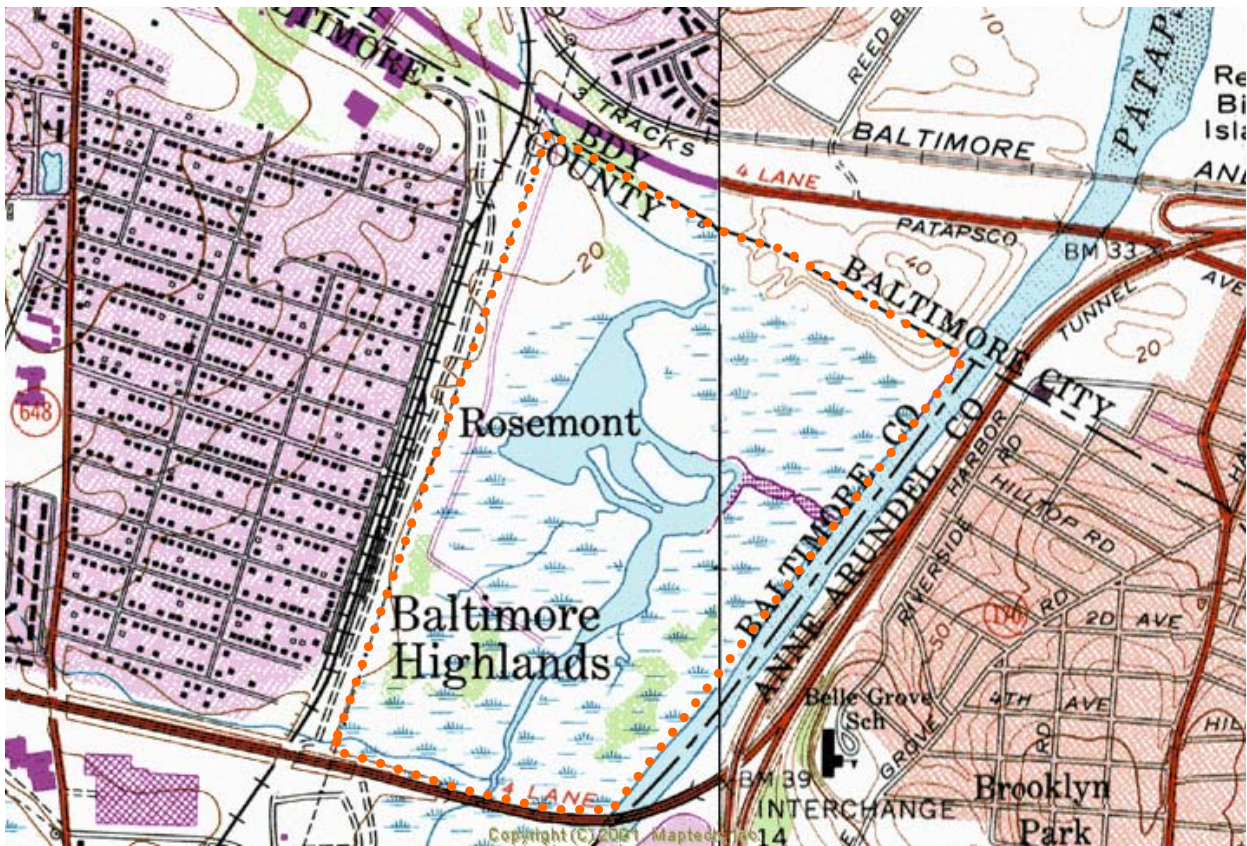

LOCATION OF BALTIMORE HIGHLANDS DUMP/HOFFMAN DUMP

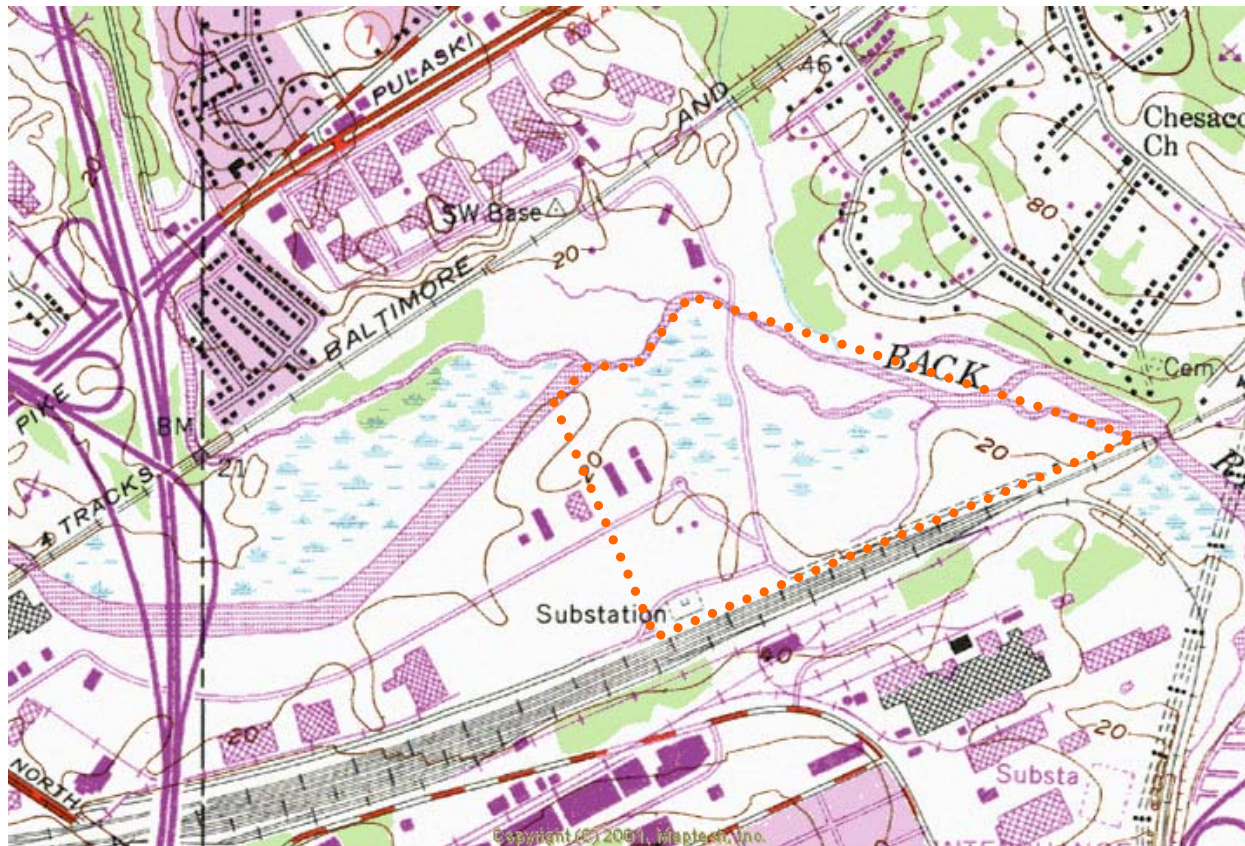

LOCATION OF INDUSTRIAL ENTERPRISES

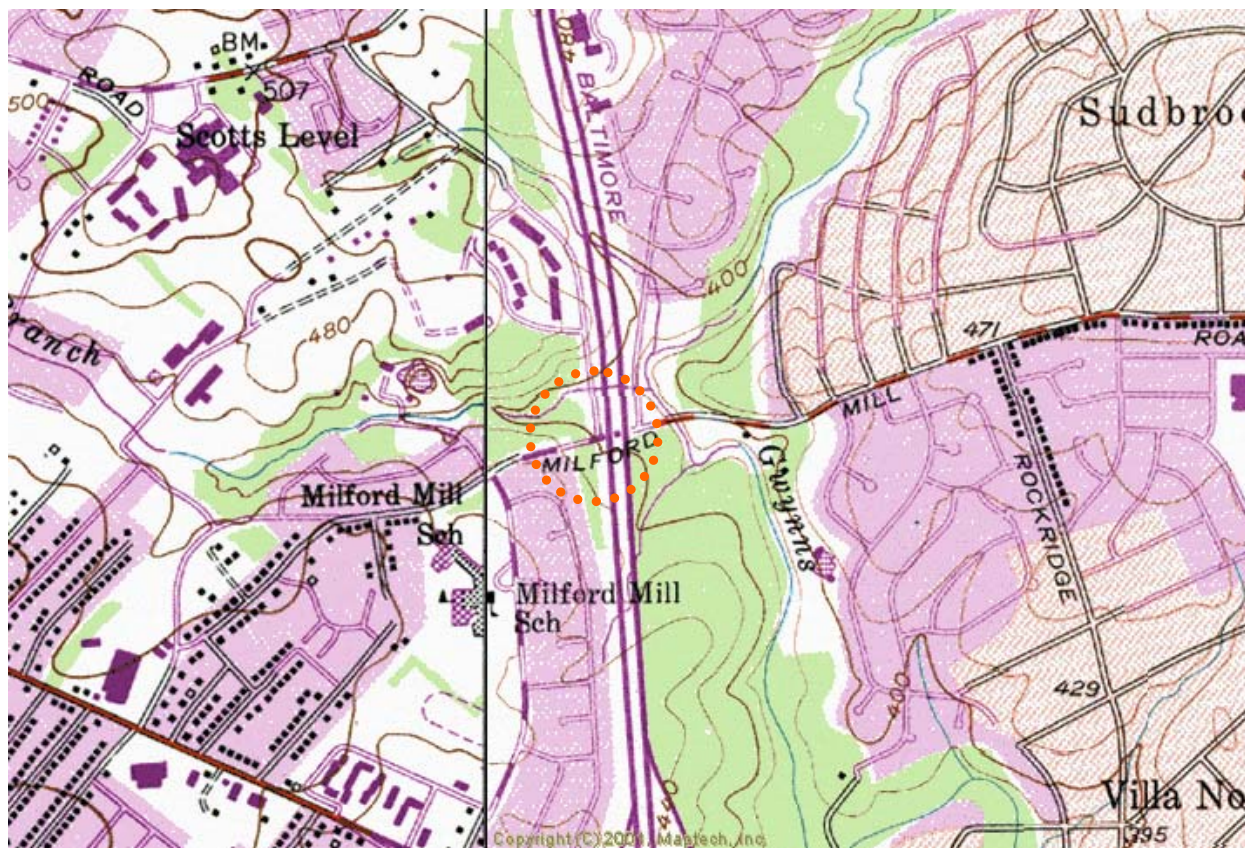

LOCATION OF MALLONIES DUMP

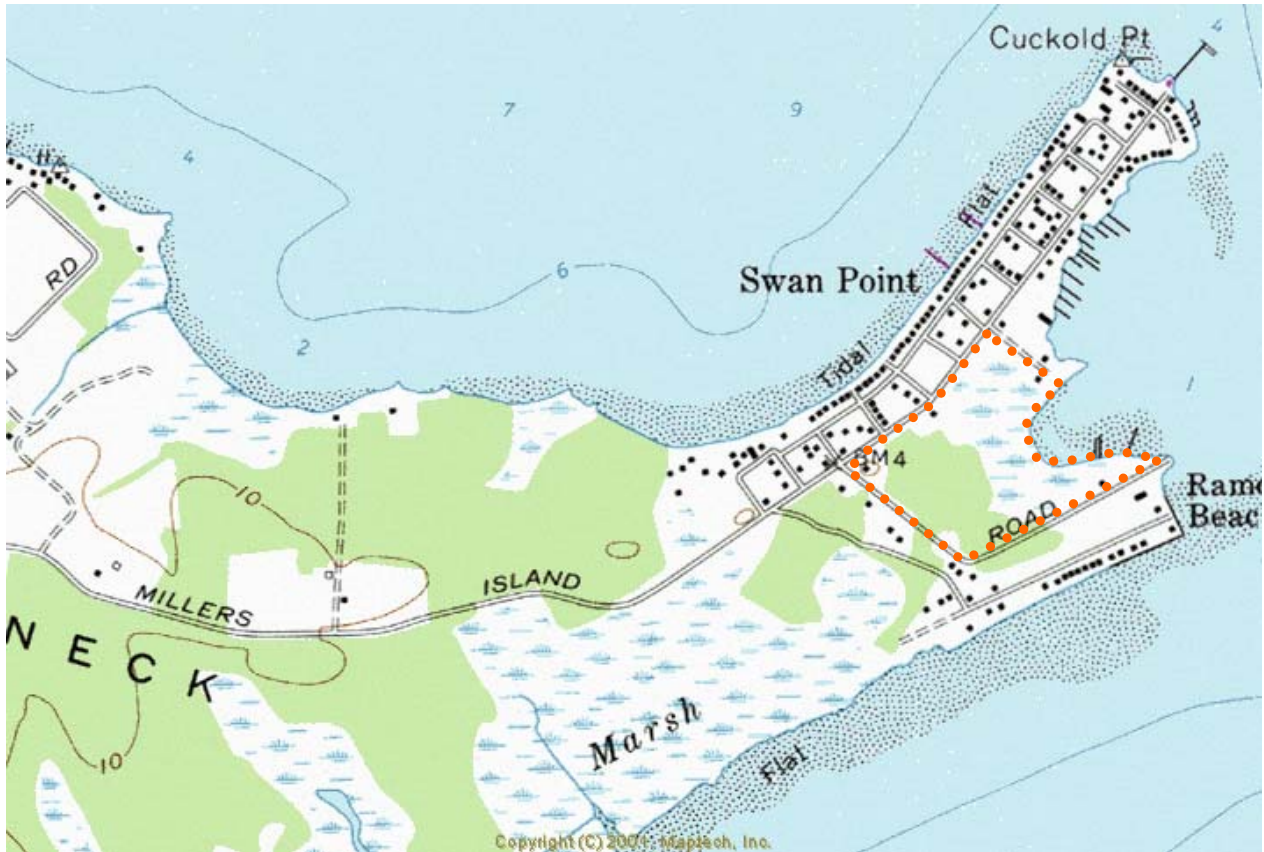

LOCATION OF MILLERS ISLAND DUMP

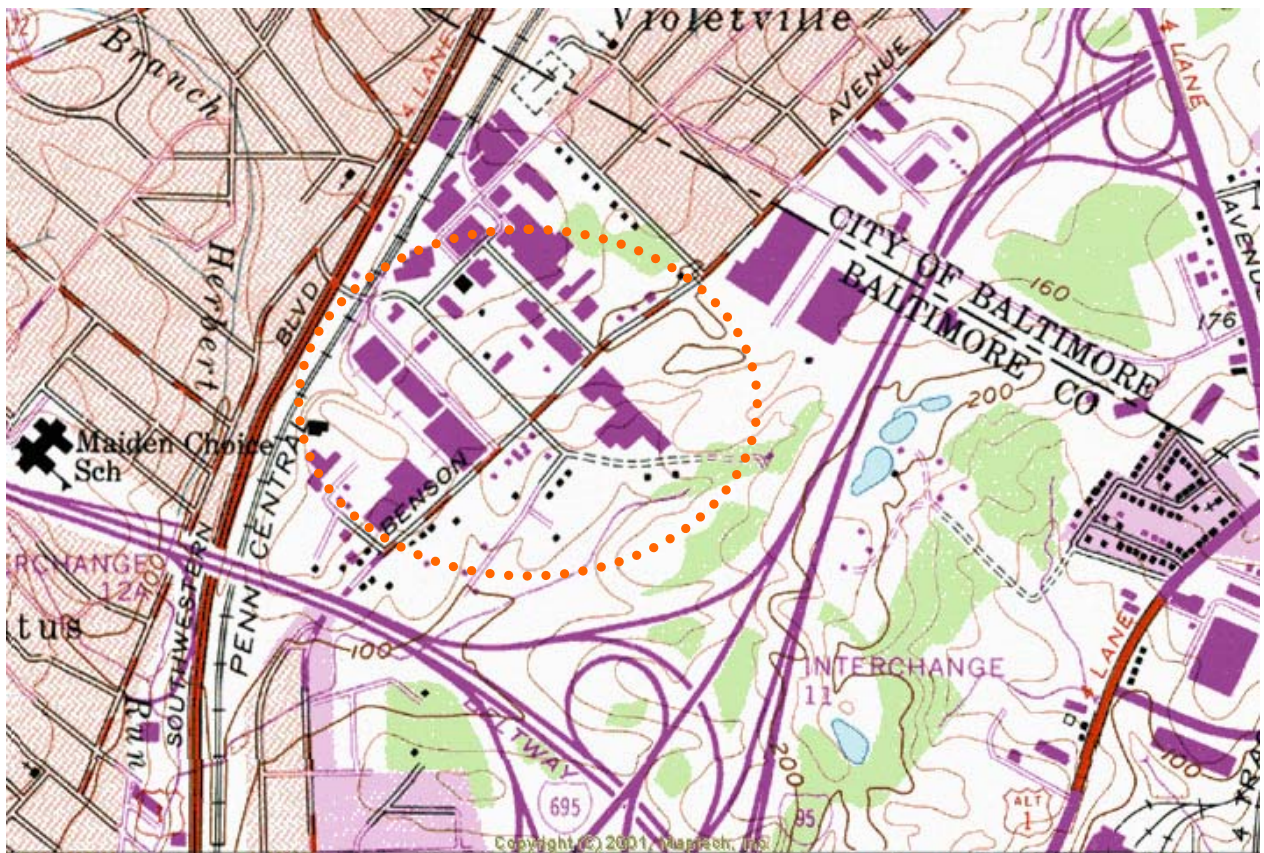

POTENTIAL LOCATION OF ODENSOS DUMP

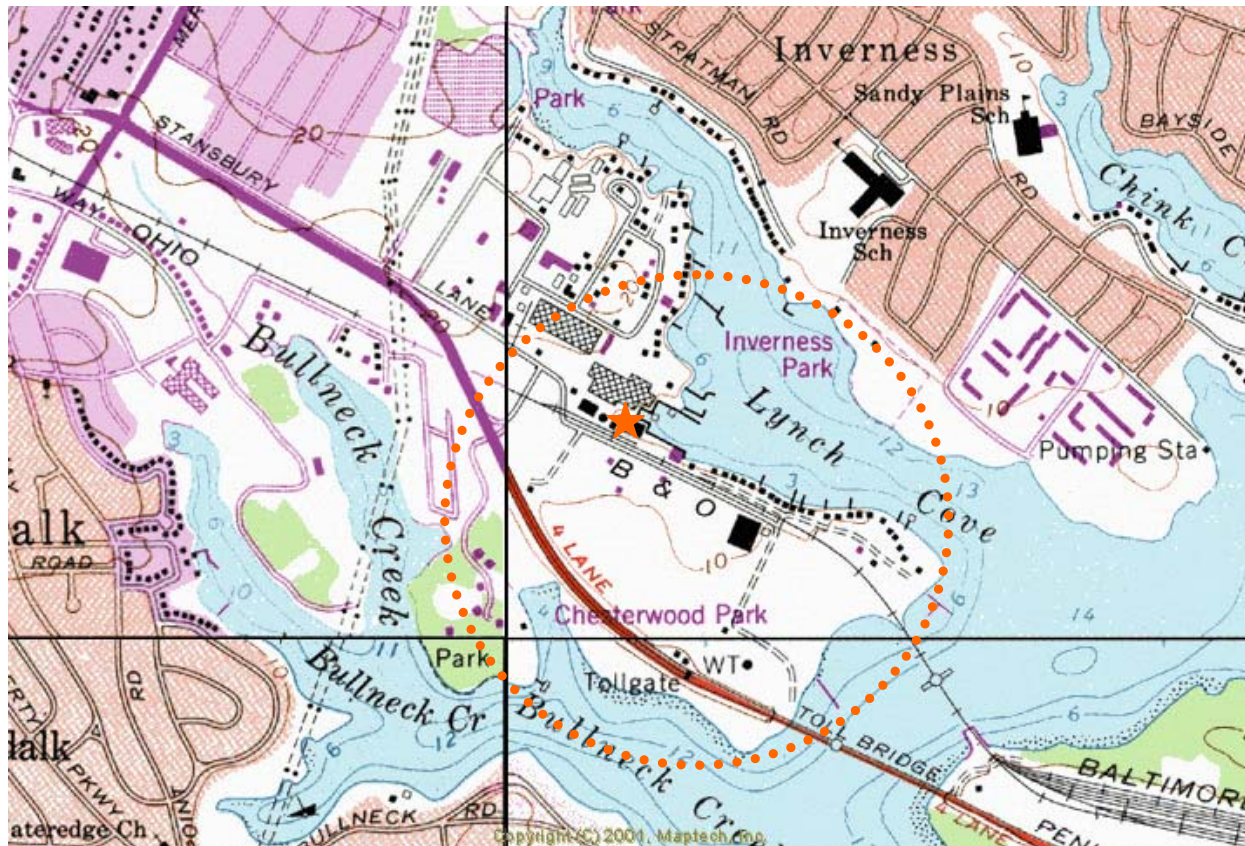

POTENTIAL LOCATION OF BCMD-OWENS YACHT COMPANY DUMP

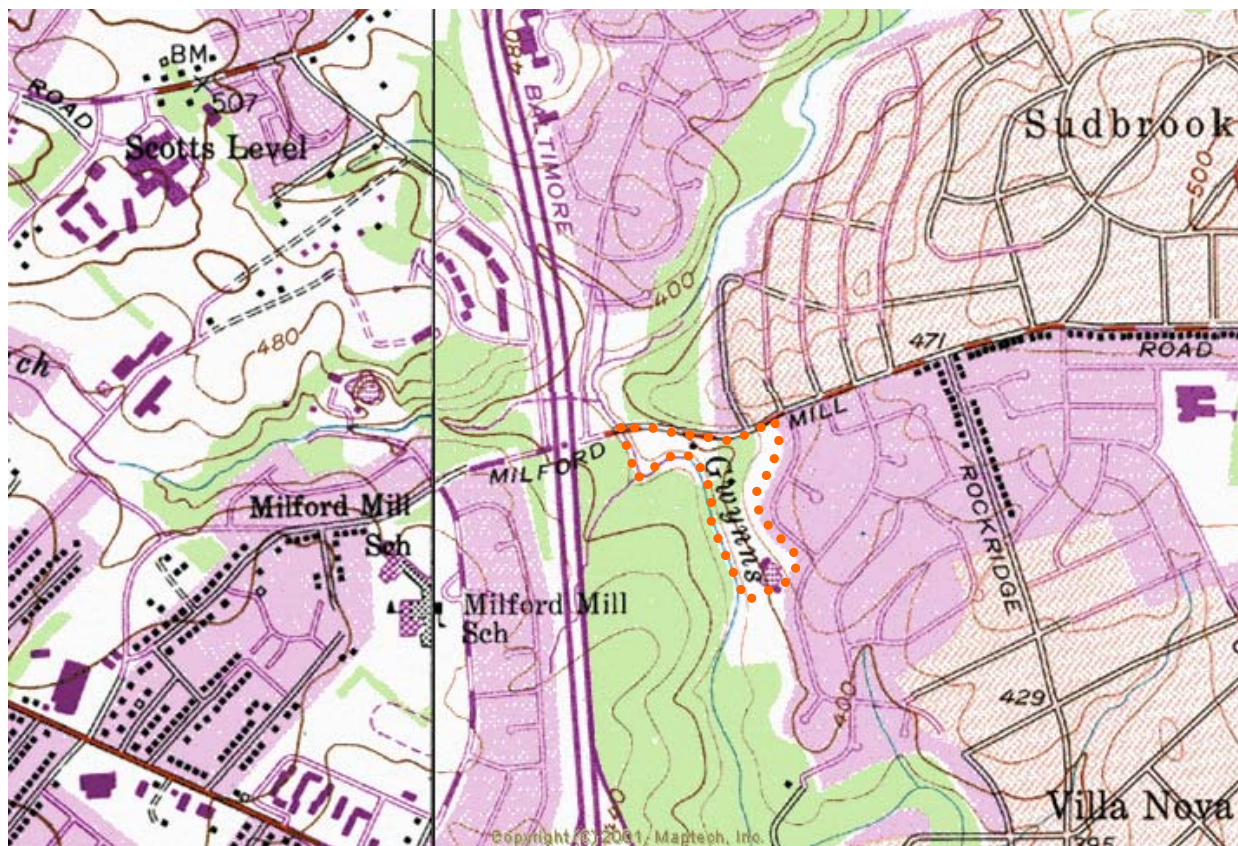

LOCATION OF PIKESVILLE REFUSE DISPOSAL SITE



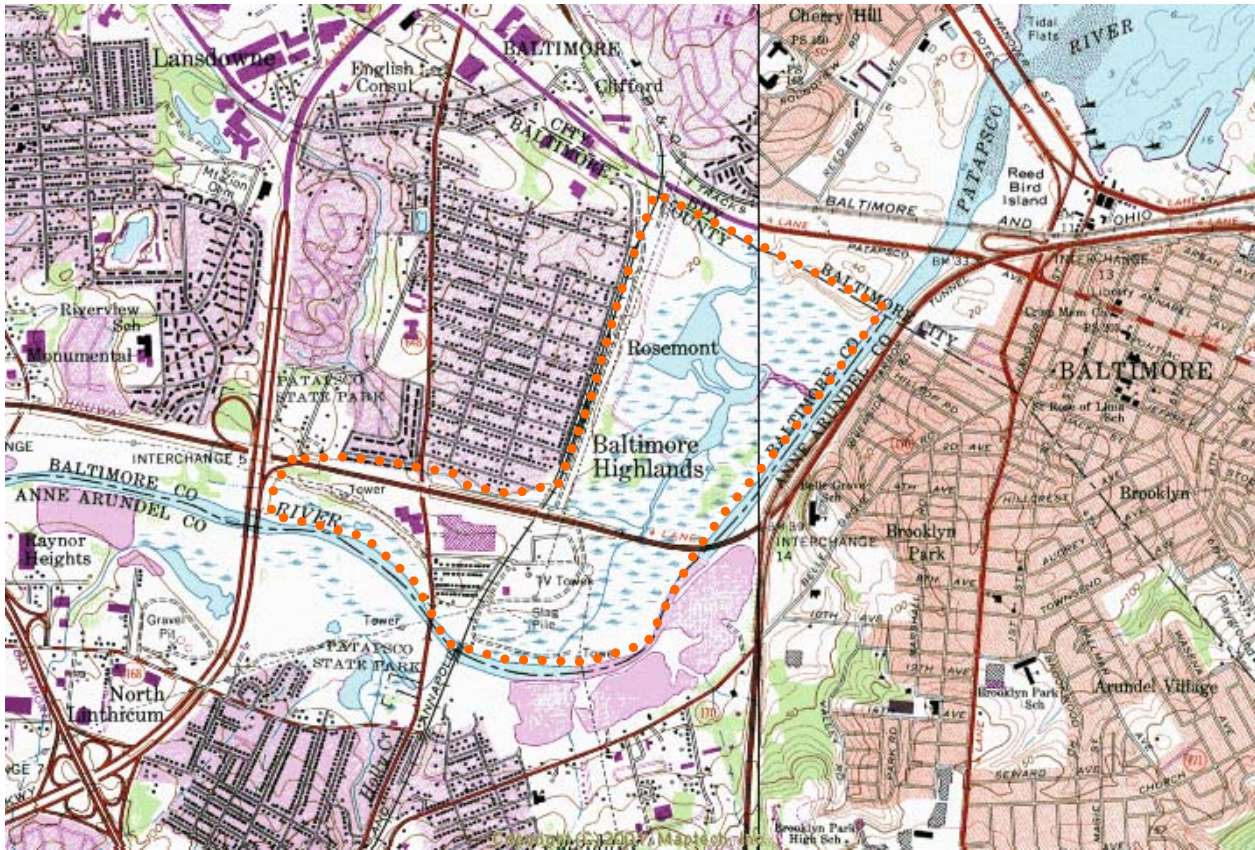

POTENTIAL LOCATION OF RELIABLE SLF PATAPSCO FLATS DUMP

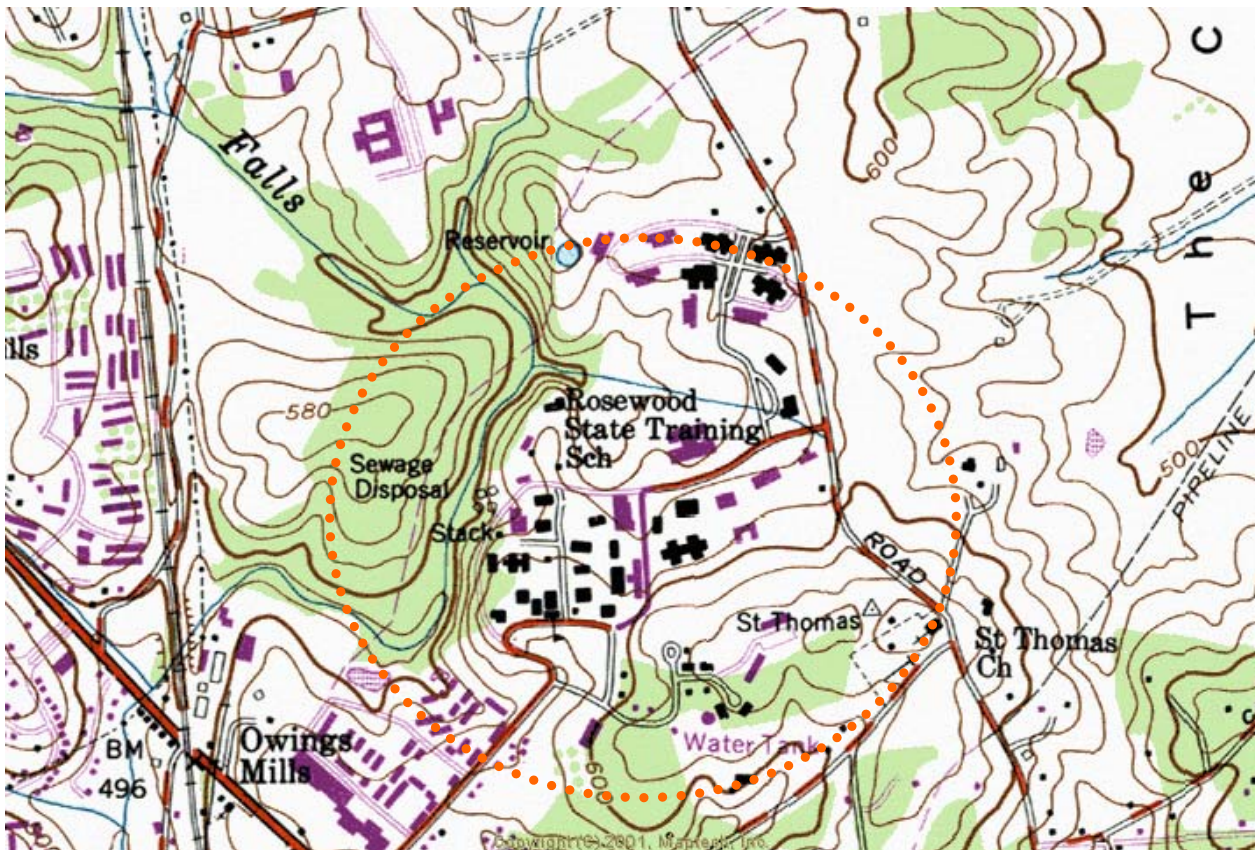

LOCATION OF ROSEWOOD STATE HOSPITAL DUMP

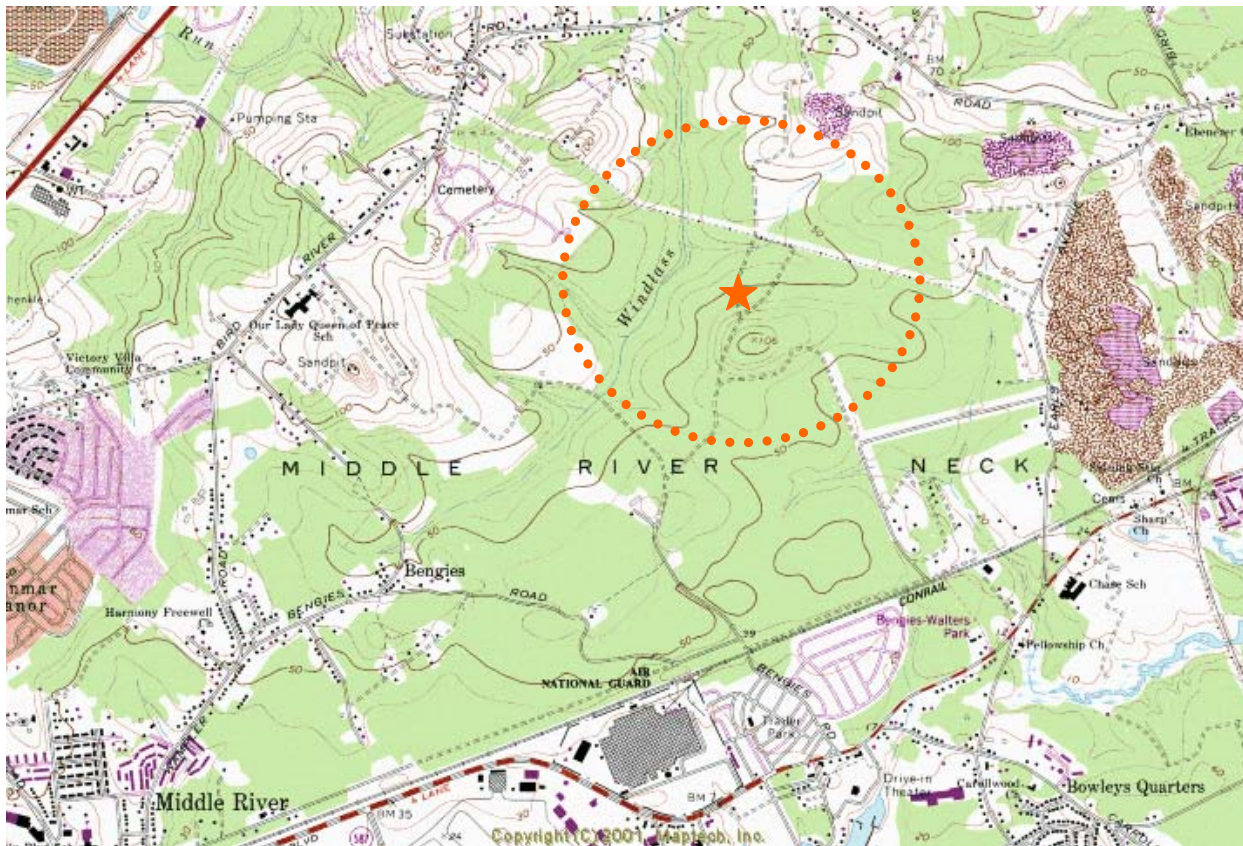

POTENTIAL LOCATION OF BENGIES REFUSE DISPOSAL SITE/LEWIS DAVIS DUMP

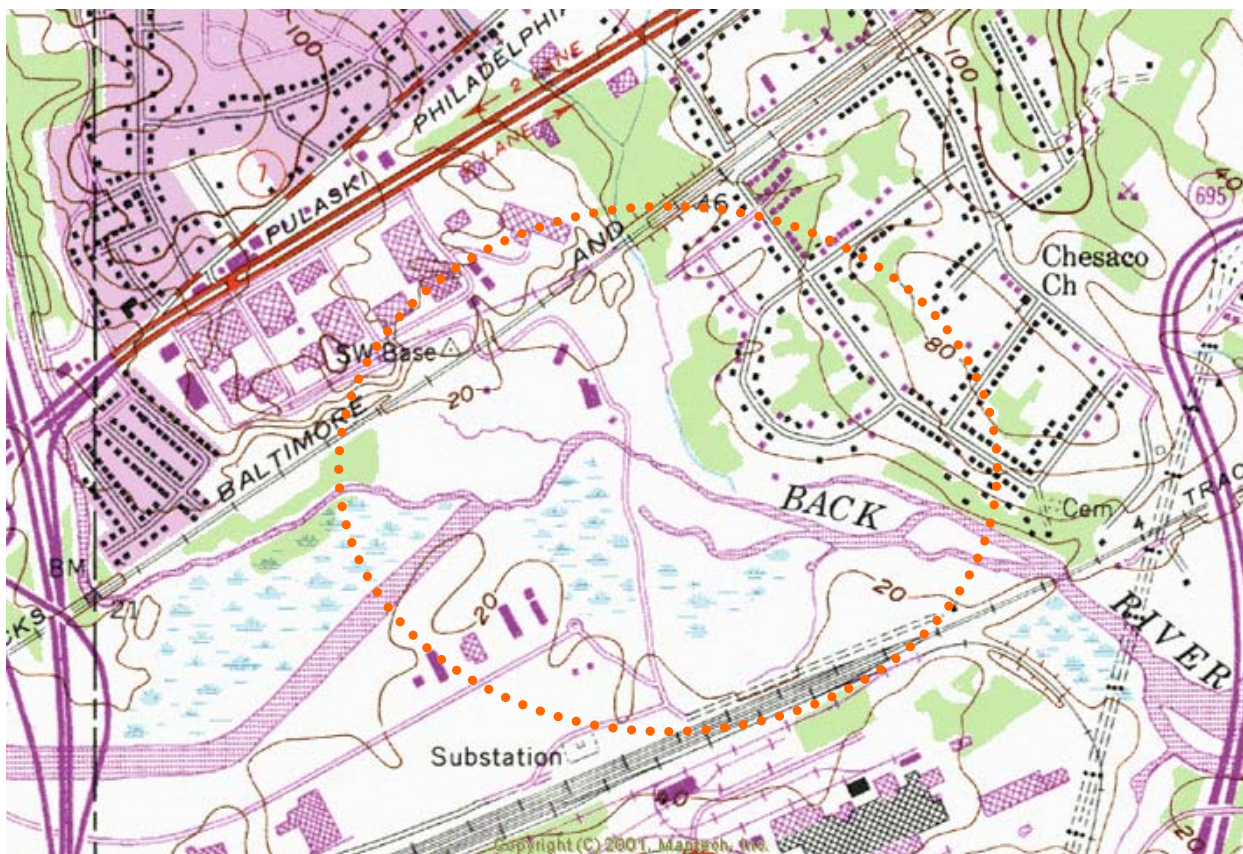

POTENTIAL LOCATION OF CHESACO PARK LANDFILL/ROBB TYLER

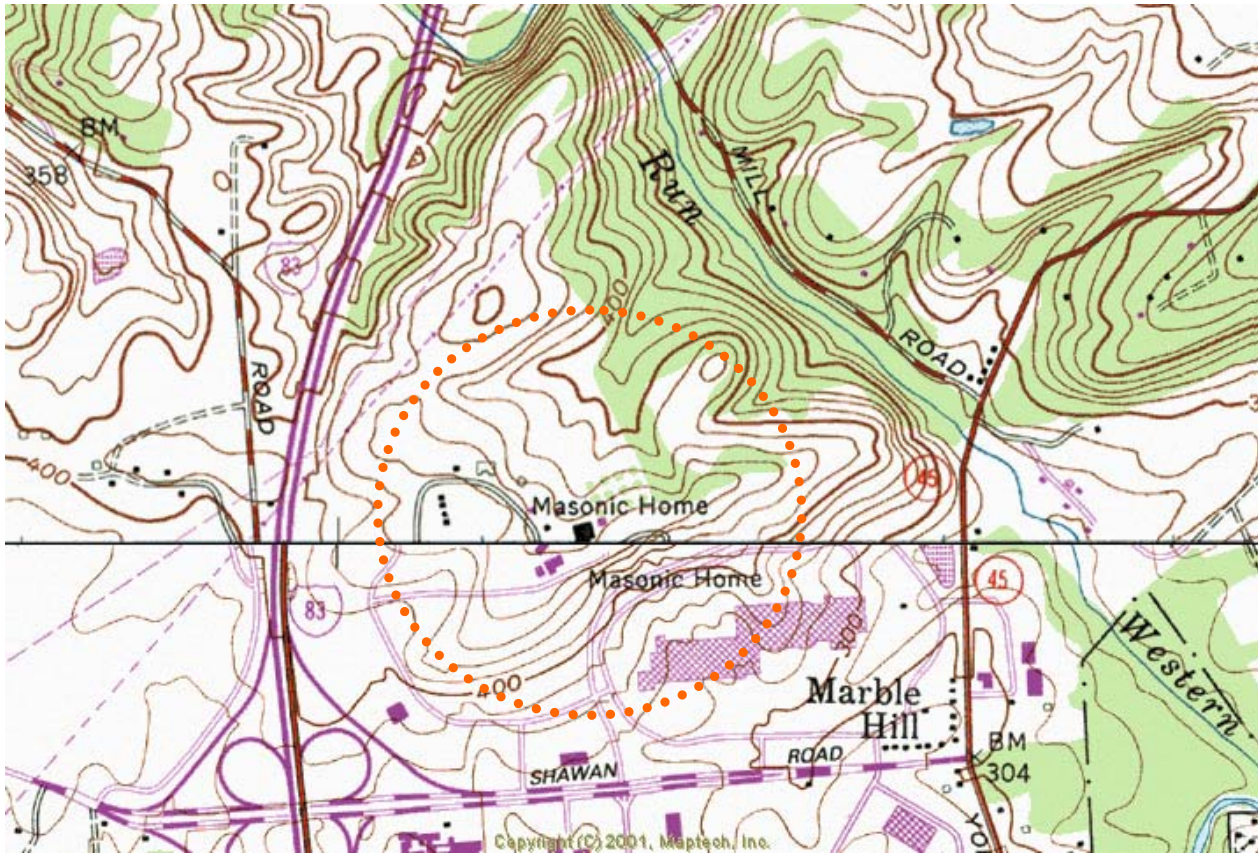

LOCATION OF BONNIE BLINK MASONIC HOME DUMP

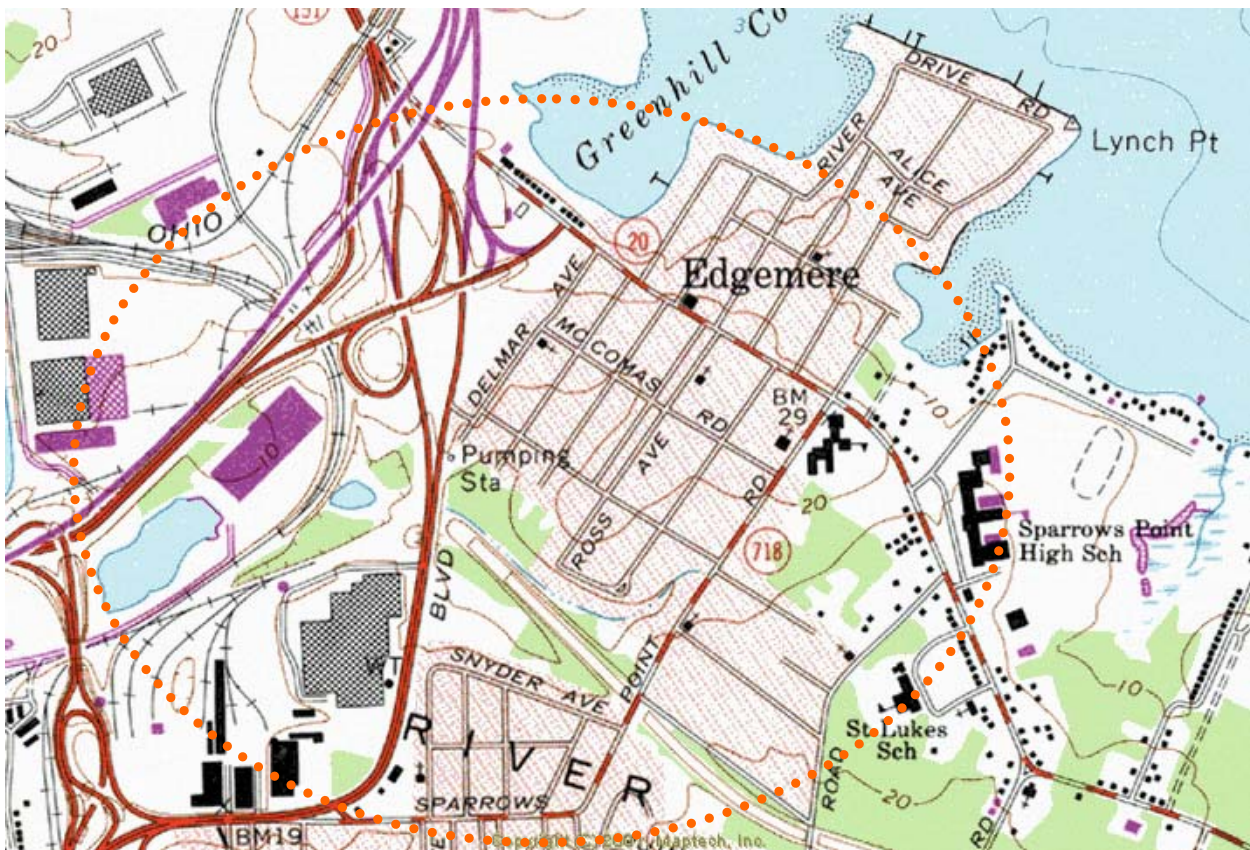

LOCATION OF LEO J. MCCOURT SITE/EDGEMERE



LOCATION OF BAUER FARM DUMP

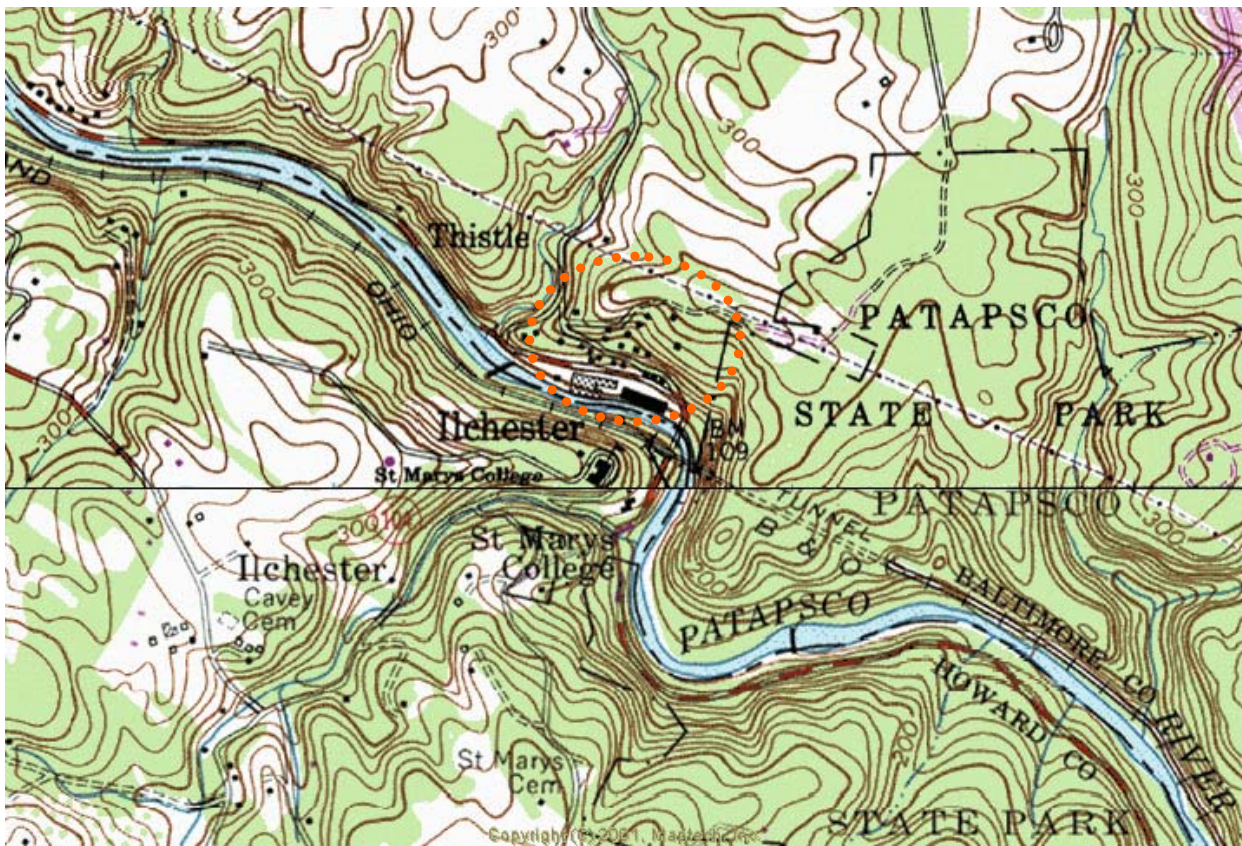

LOCATION OF SIMKINS INDUSTRIES DUMP

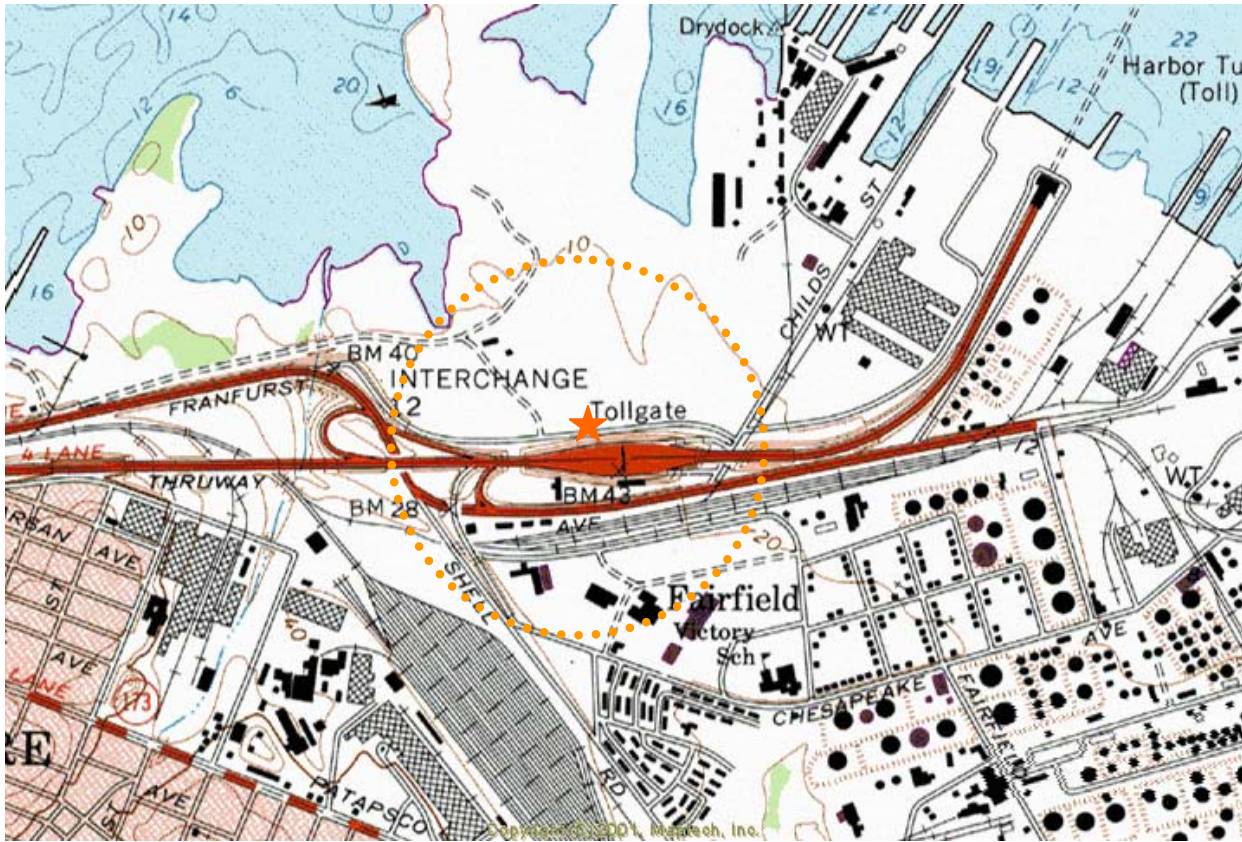

LOCATION OF MASONVILLE DUMP

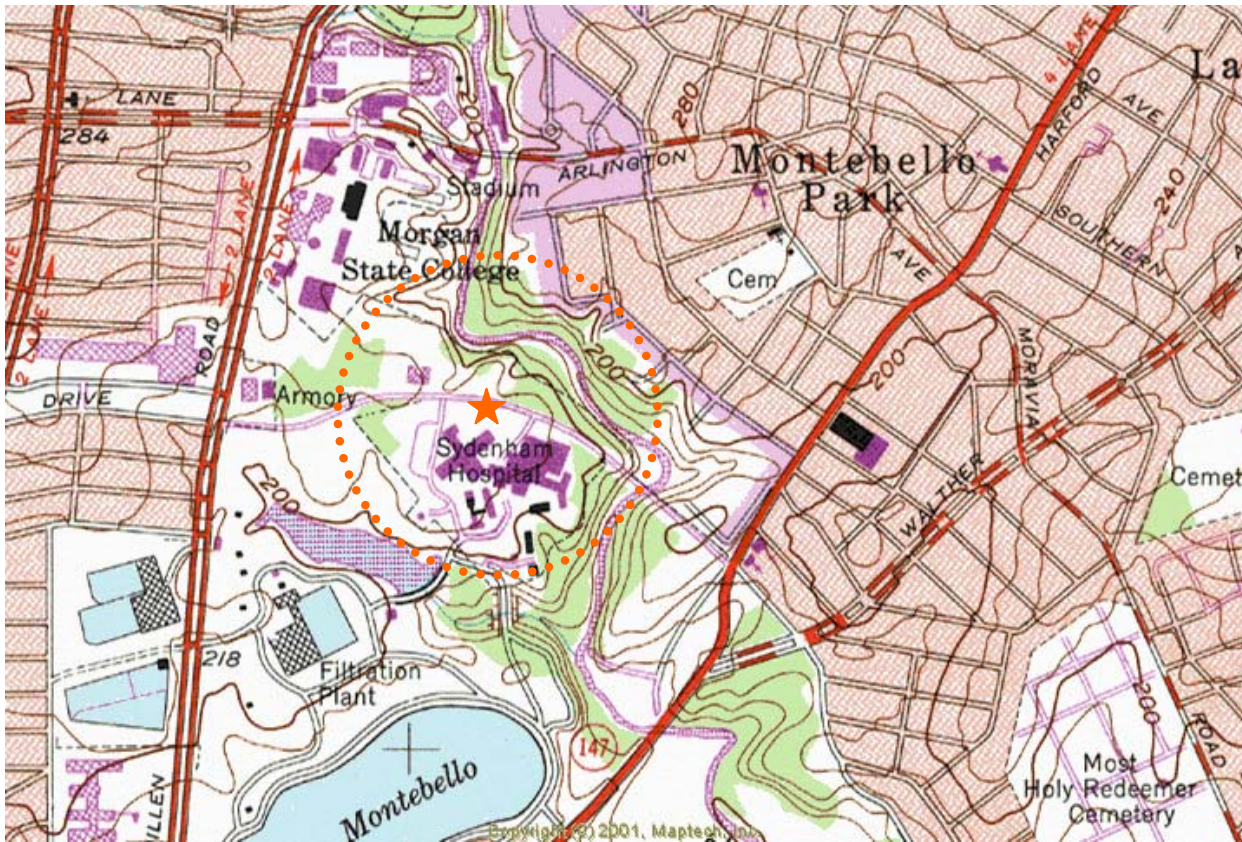

LOCATION OF MONTEBELLO STATE HOSPITAL DUMP



LOCATION OF MORGAN STATE COLLEGE DUMP

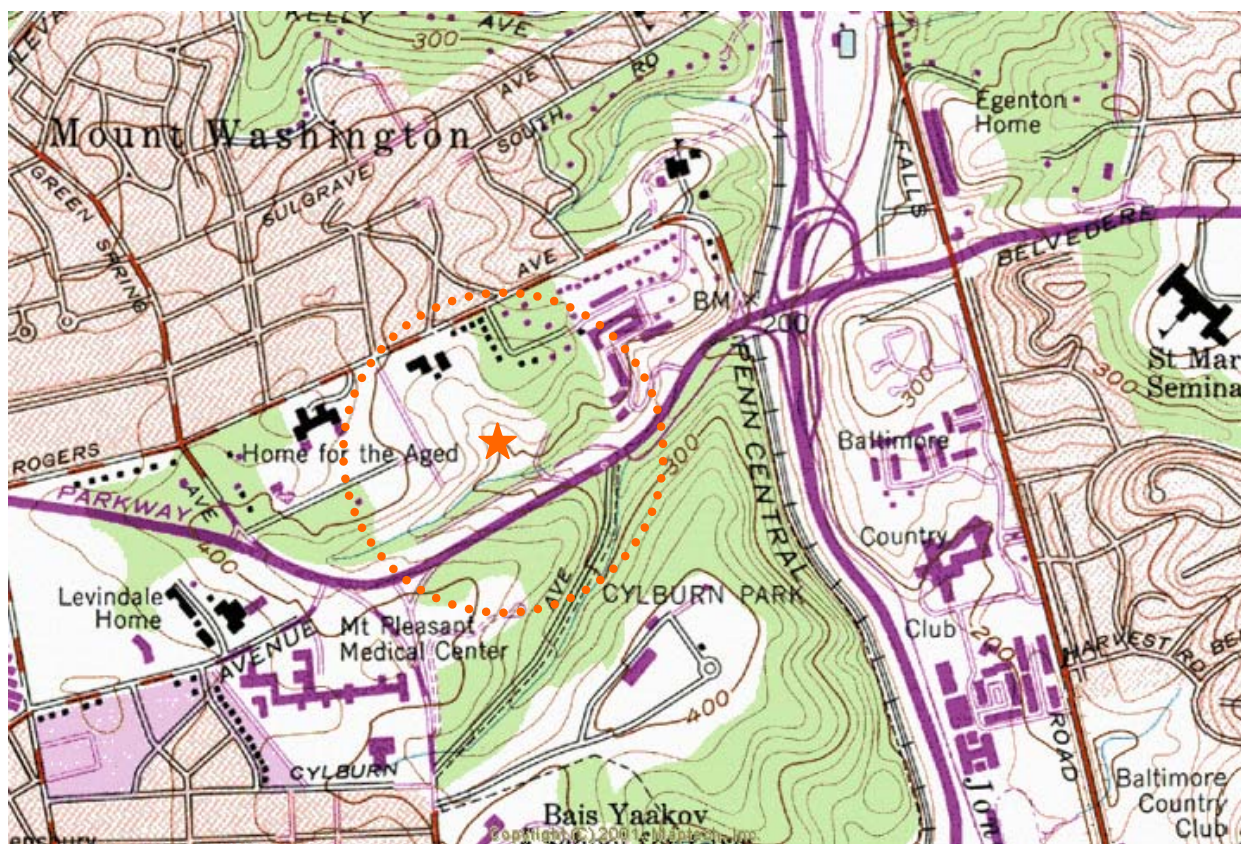

LOCATION OF NORTHERN PARKWAY DUMP

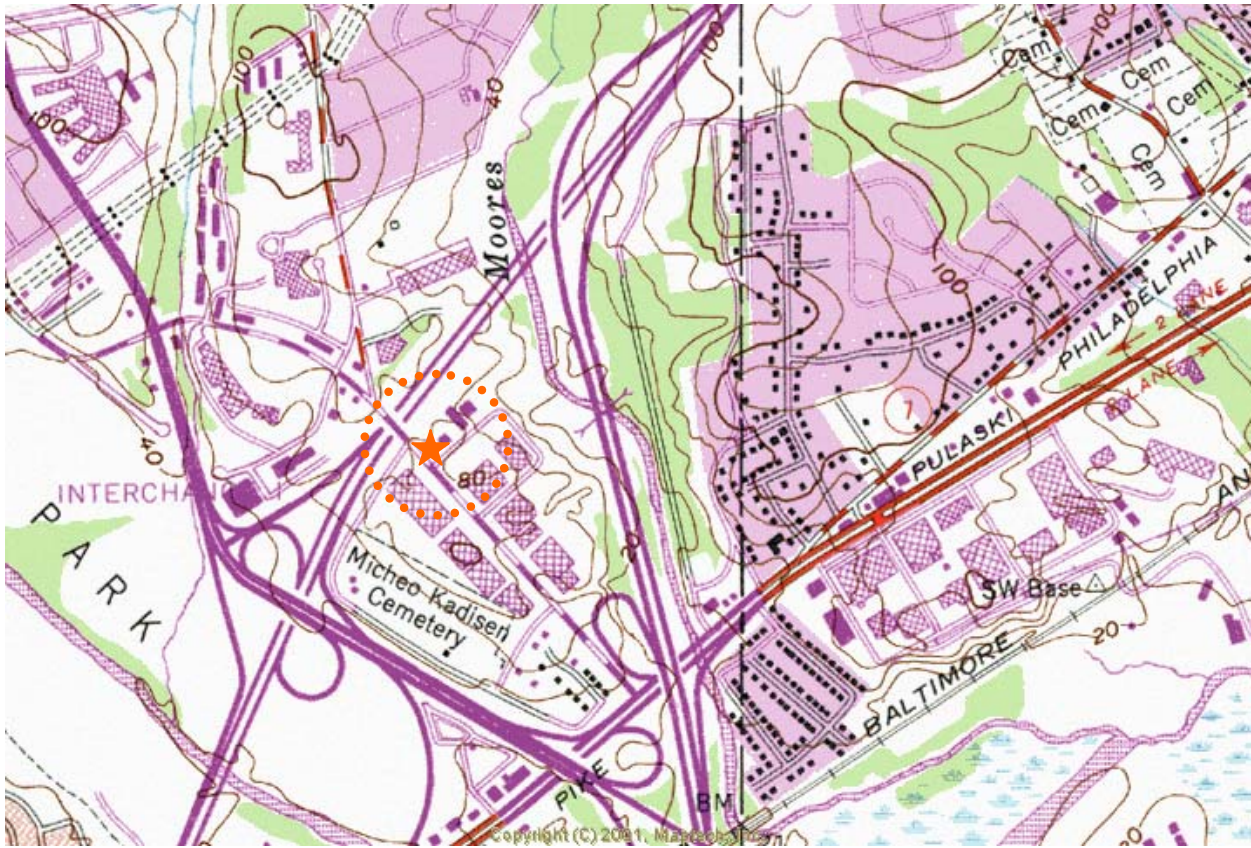

LOCATION OF CHARLES OBRECHT PROPERTY

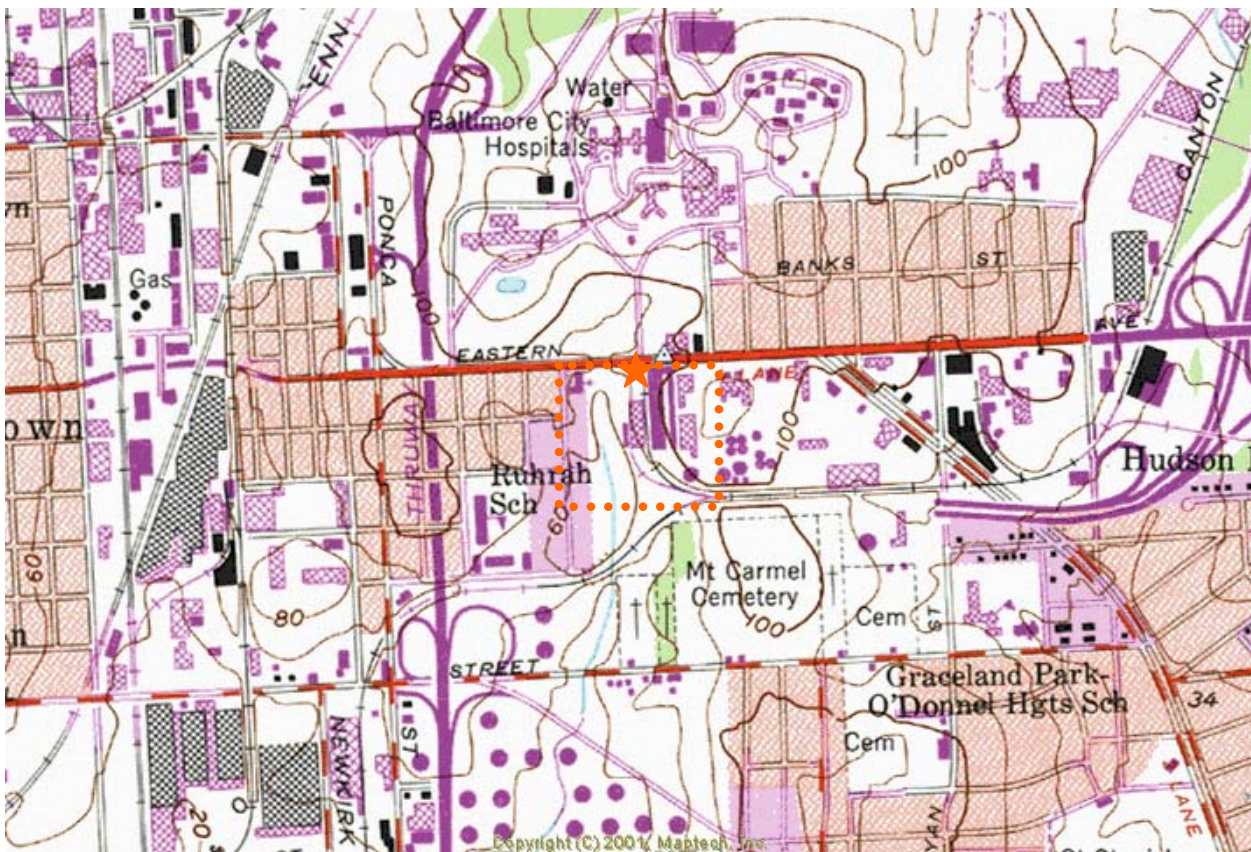

LOCATION OF PEMCO/MOBAY CHEMICALS

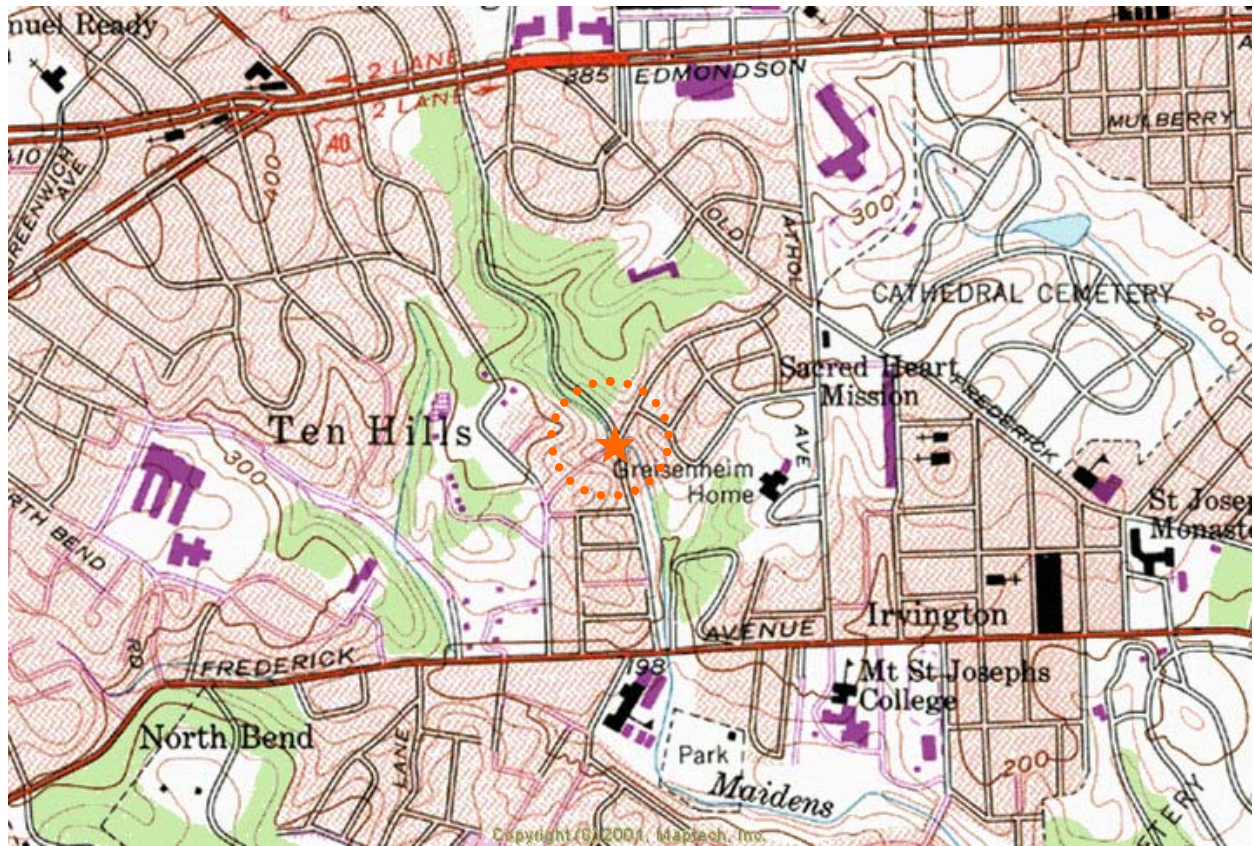

LOCATION OF PEN LUCY ROAD RUBBLE FILL

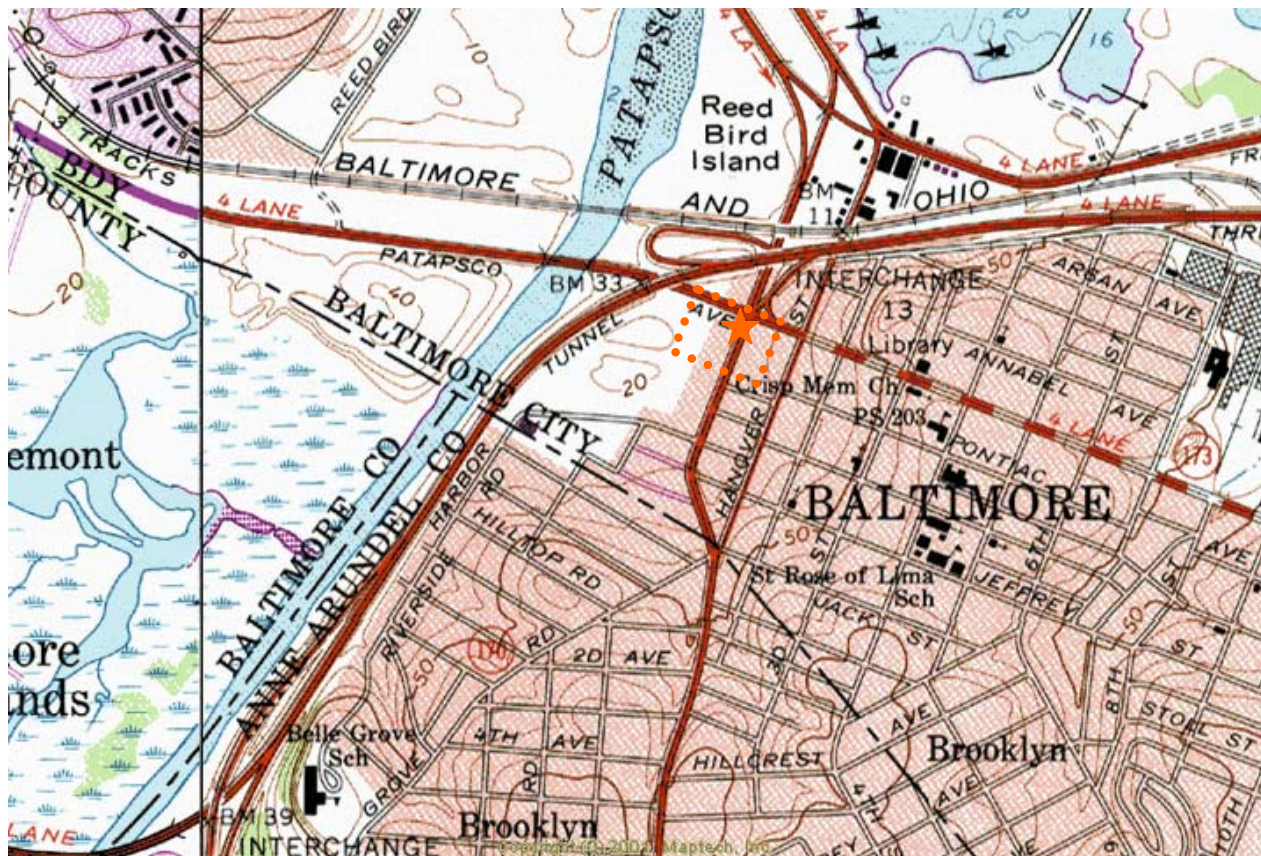

LOCATION OF POTEE STREET LANDFILL



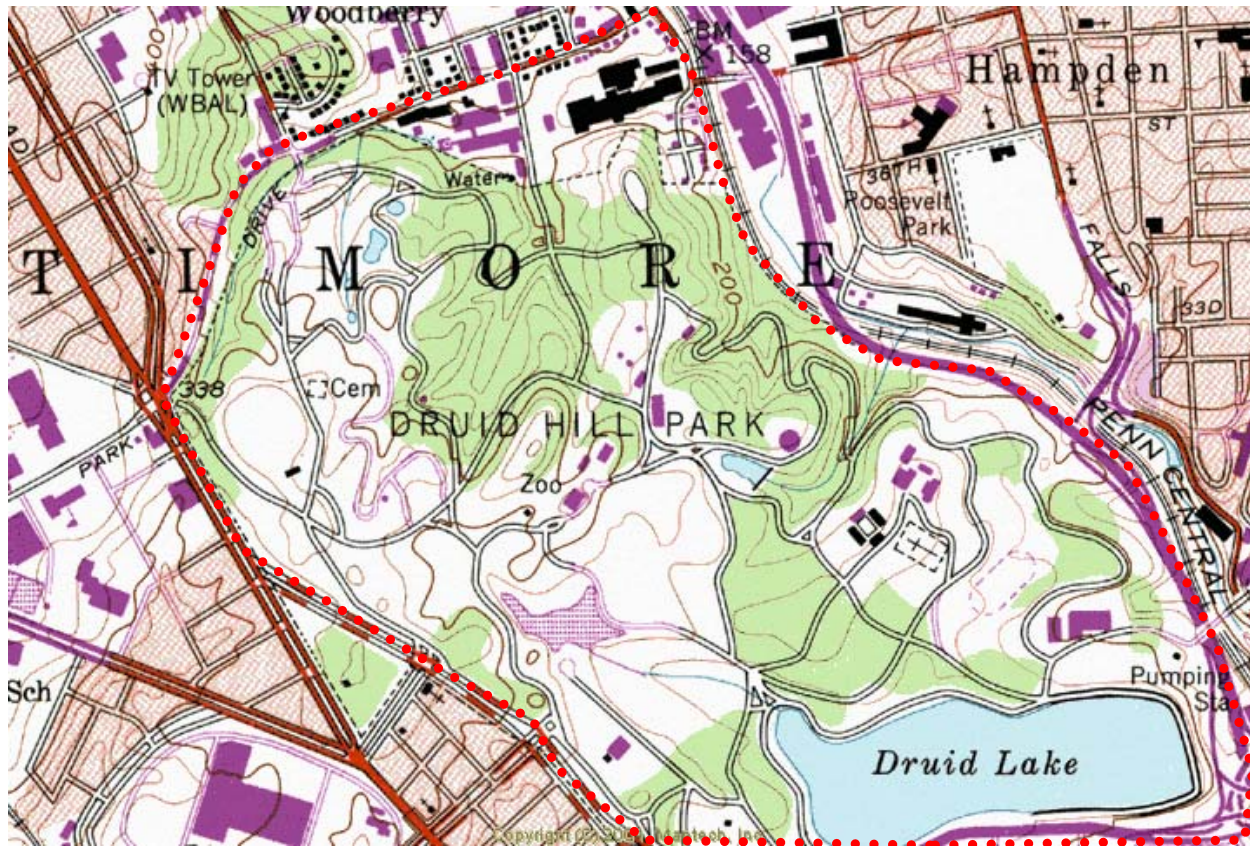

LOCATION OF PROSPECT HILLS RUBBLE FILL

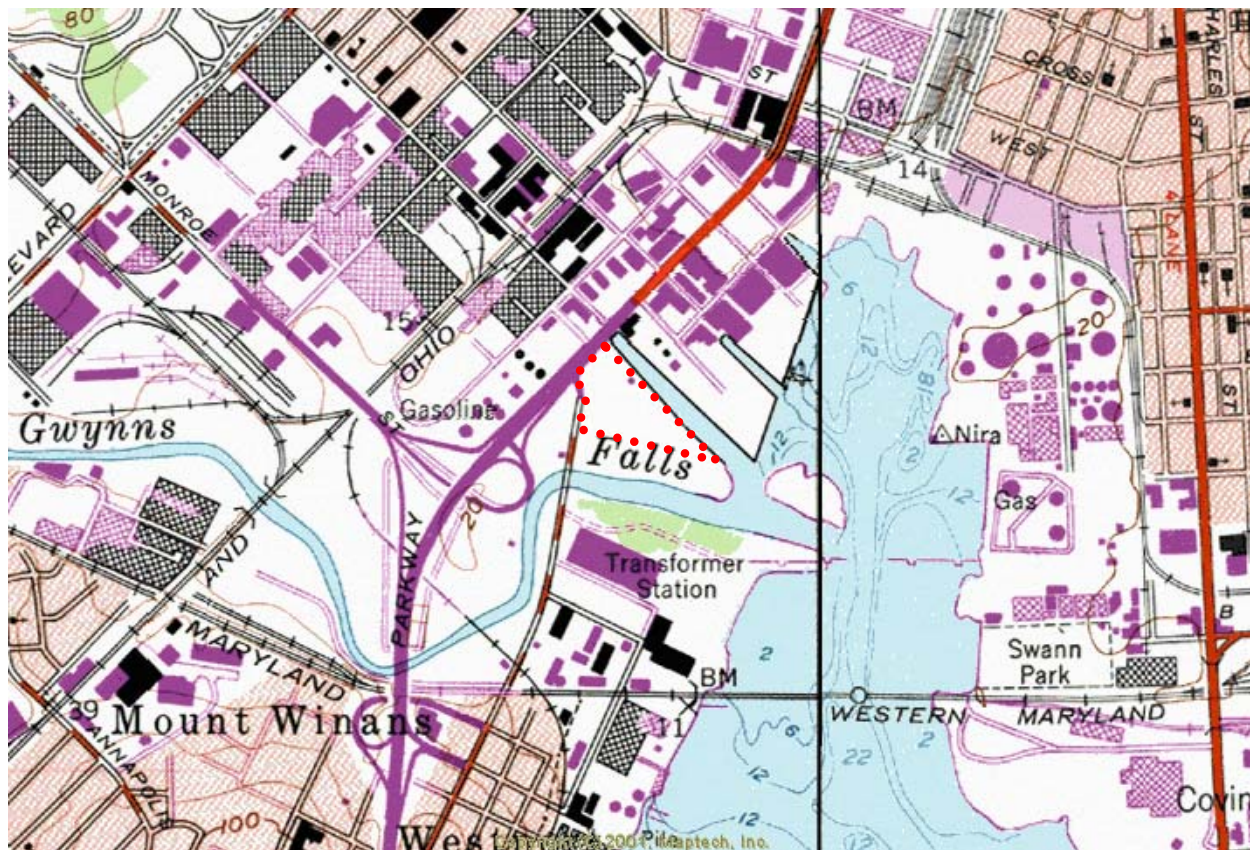

LOCATION OF RUSSELL STREET RUBBLE FILL (Pyrolysis Plant/Rubble Fill)

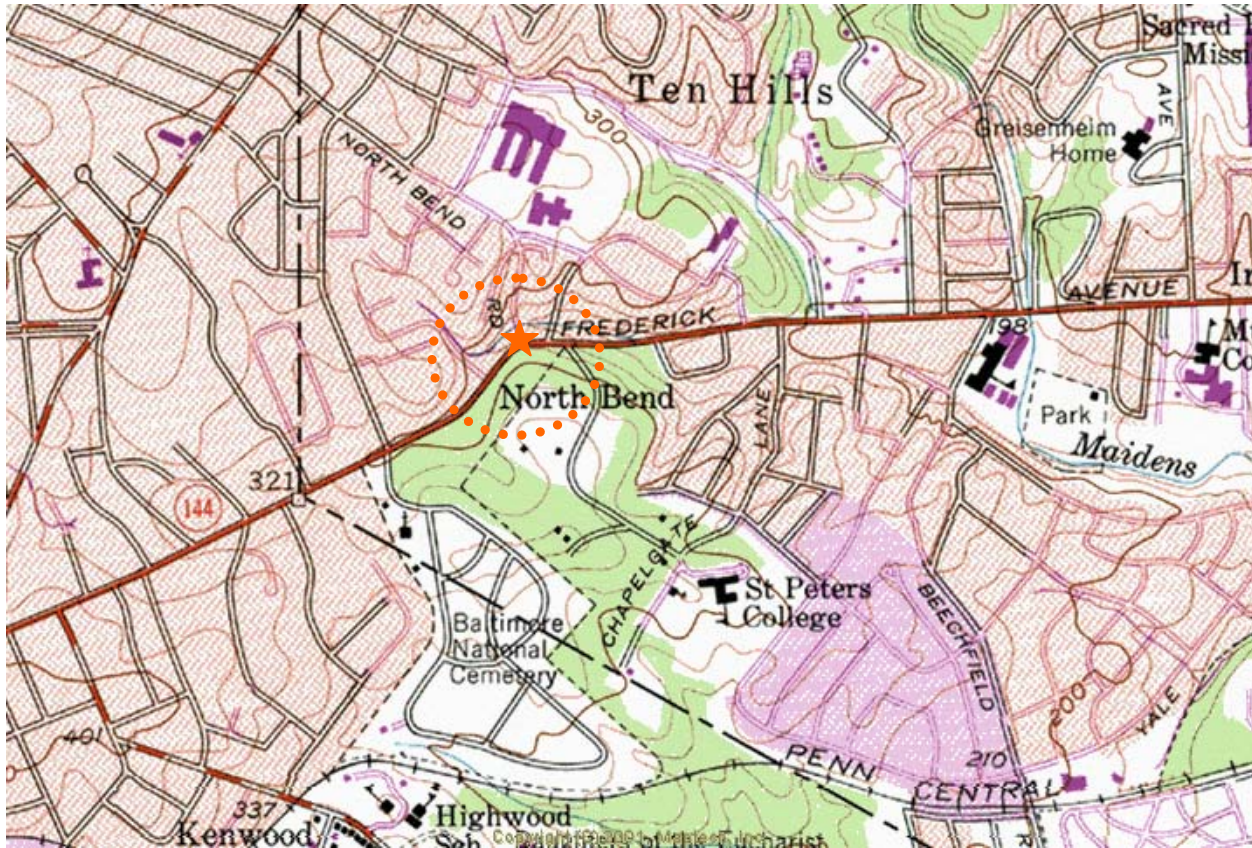

LOCATION OF RECON LAND & LEASING CORPORATION DUMP

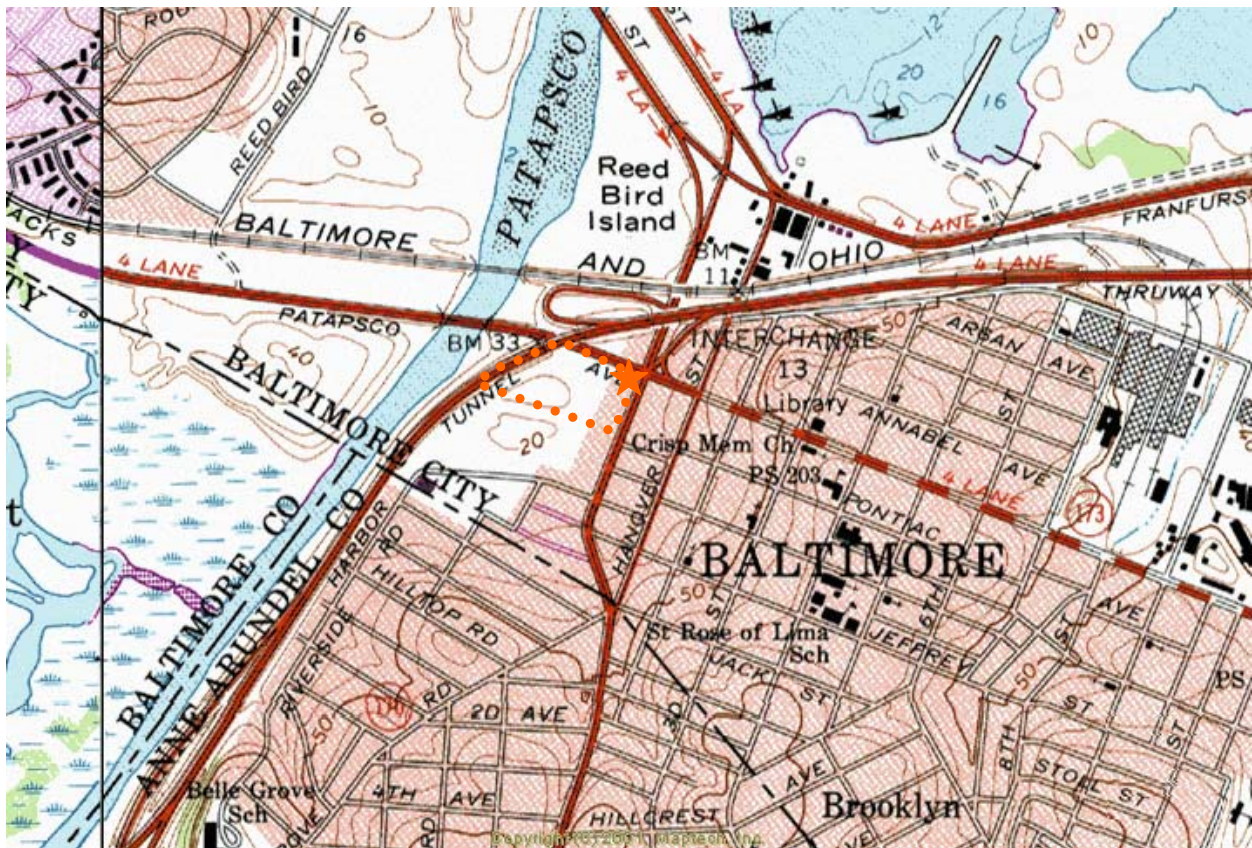

LOCATION OF ROBB TYLER PROPERTY - 3700 POTEET STREET

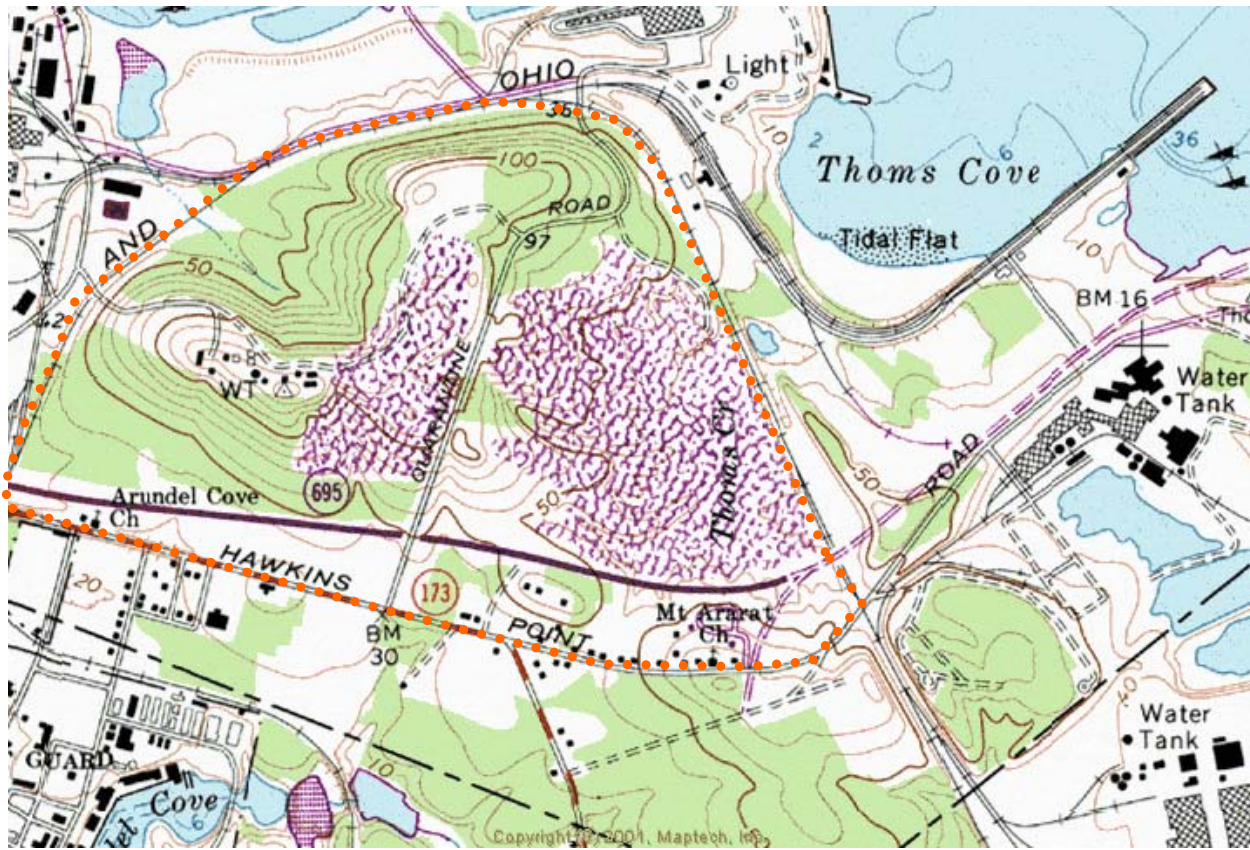

LOCATION BFI – QUARANTINE ROAD LANDFILL/ROBB TYLER

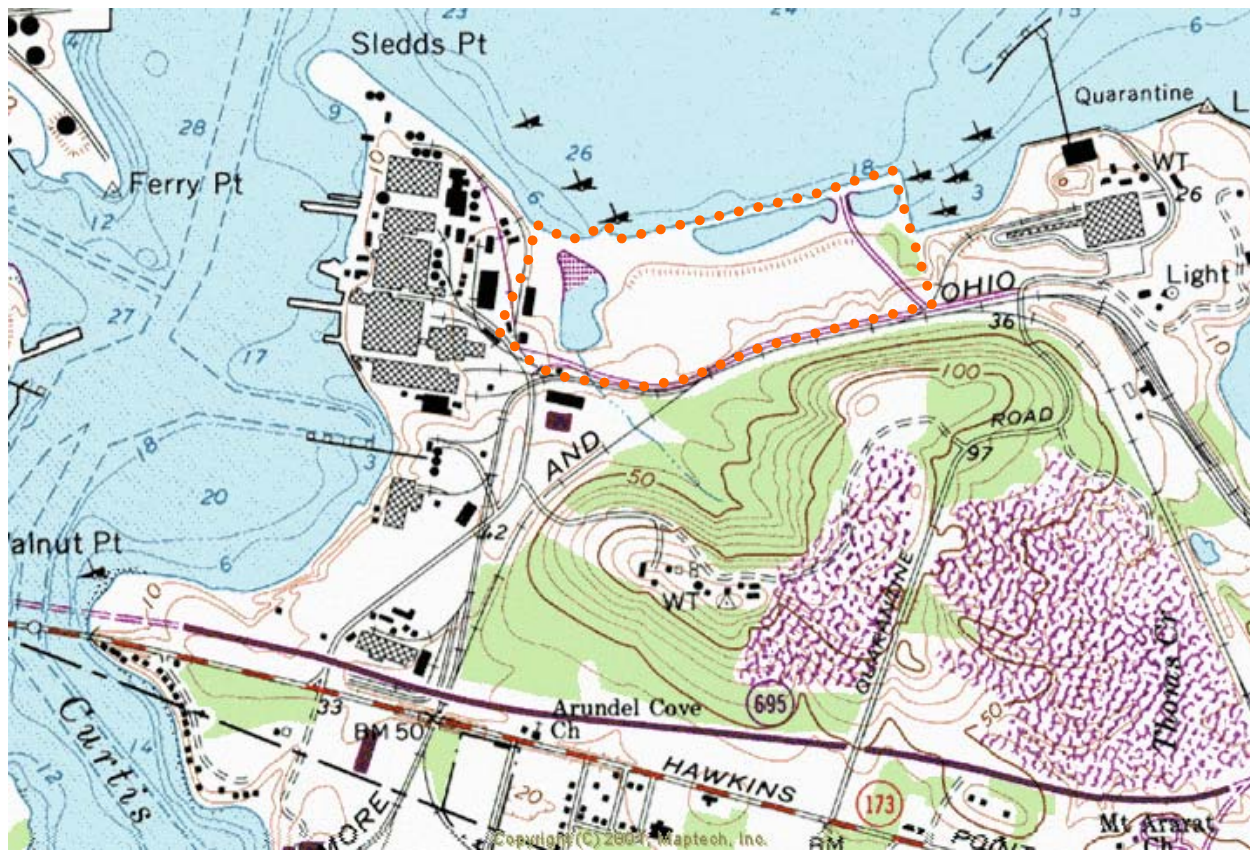

LOCATION OF W.R. GRACE/GRACE CHEMICAL INDUSTRIAL FILL

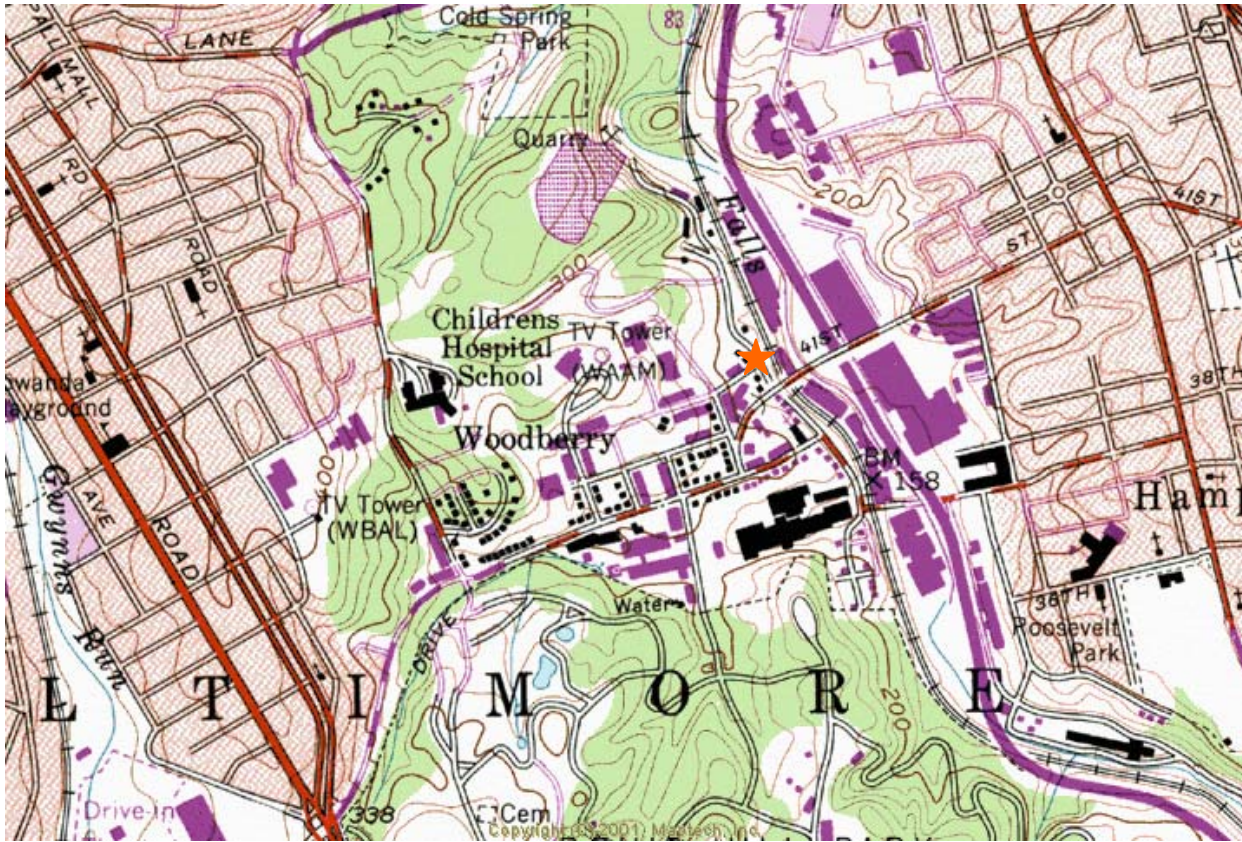

LOCATION OF ROCKROSE AVENUE SITE RF

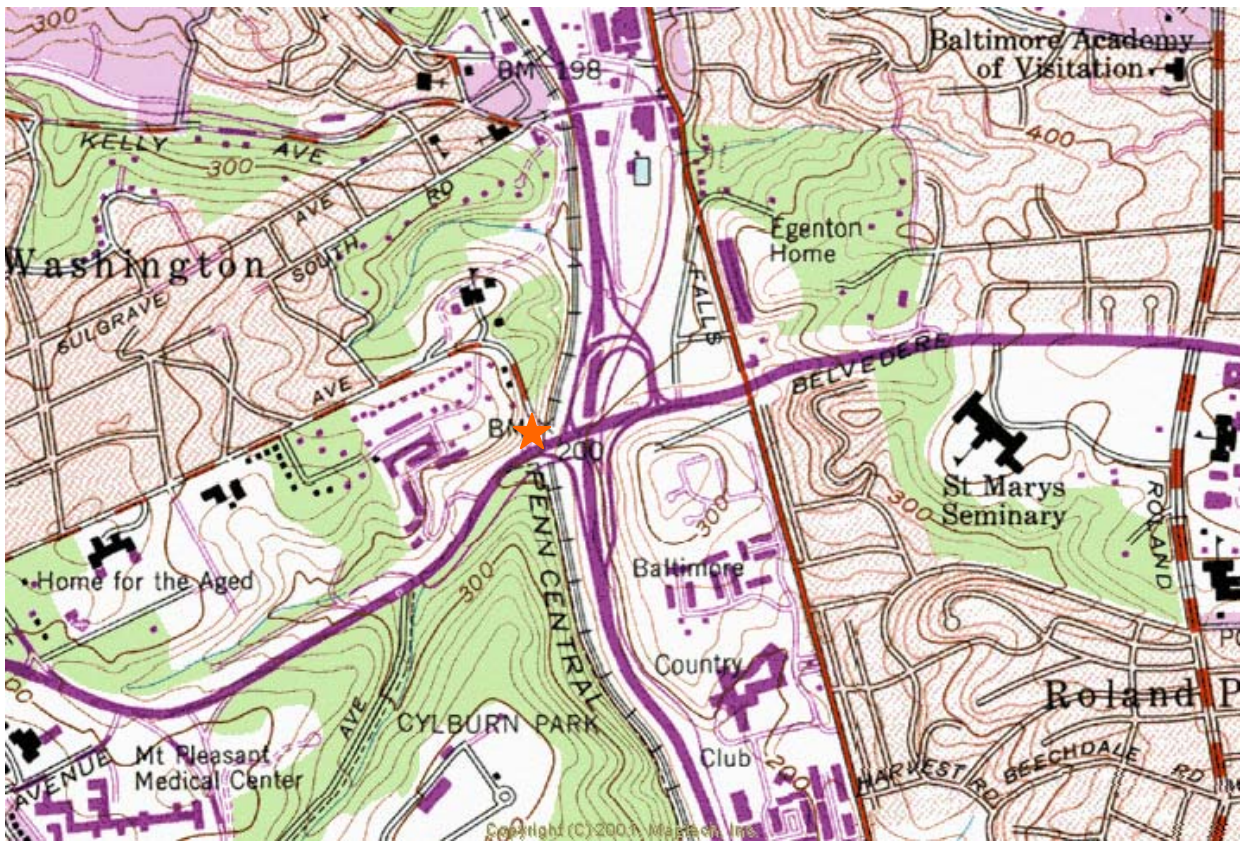

LOCATION OF ROGERS AVENUE SITE

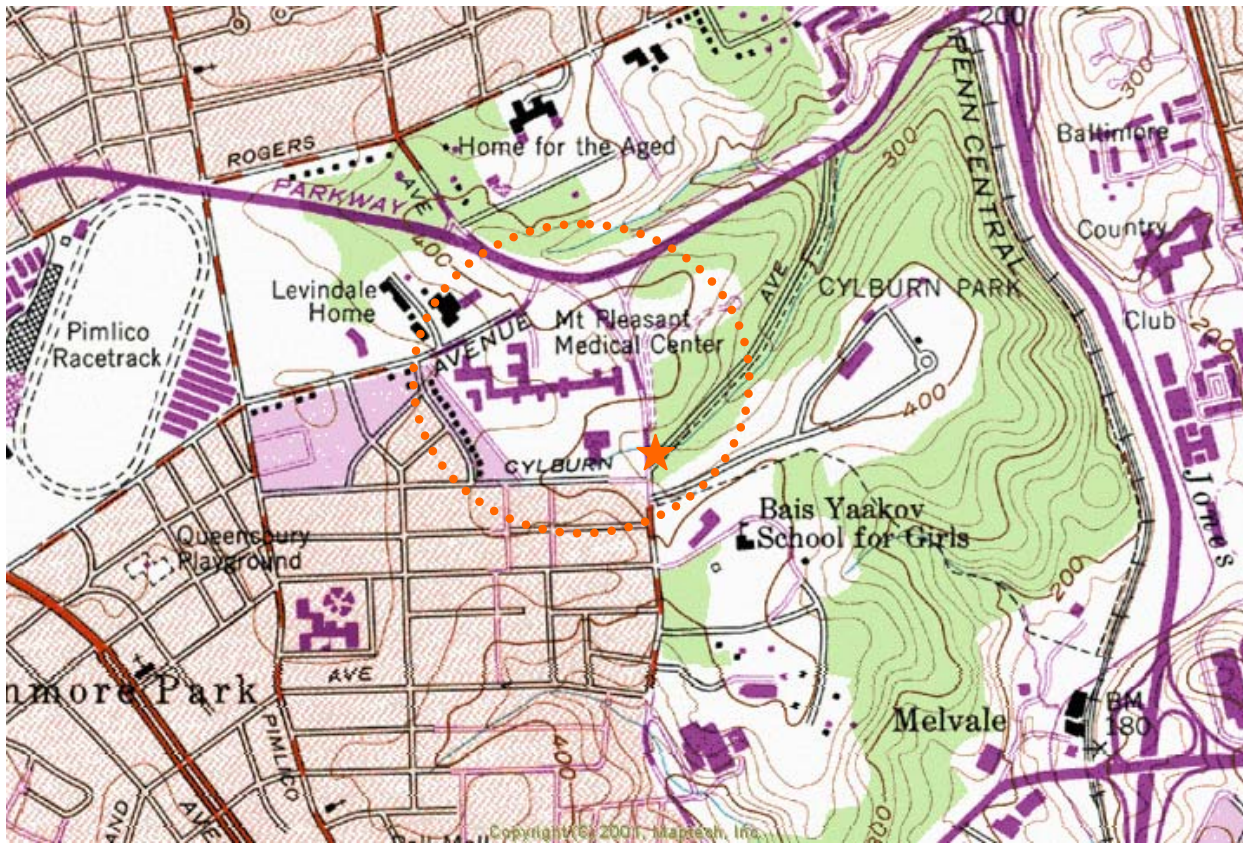

LOCATION OF SINAI HOSPITAL DUMP/RF – 5000 GREENSPRING AVE

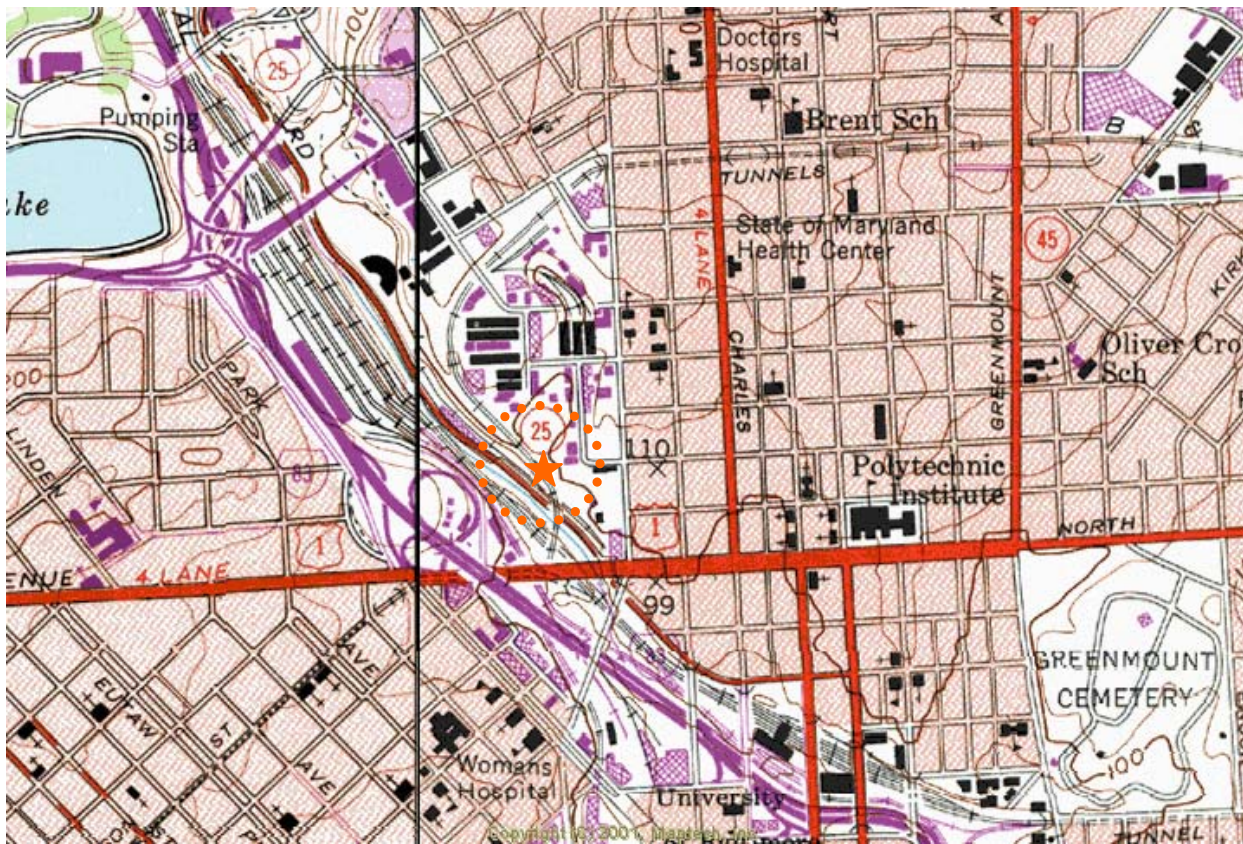

LOCATION OF SISSON STREET DUMP/RF

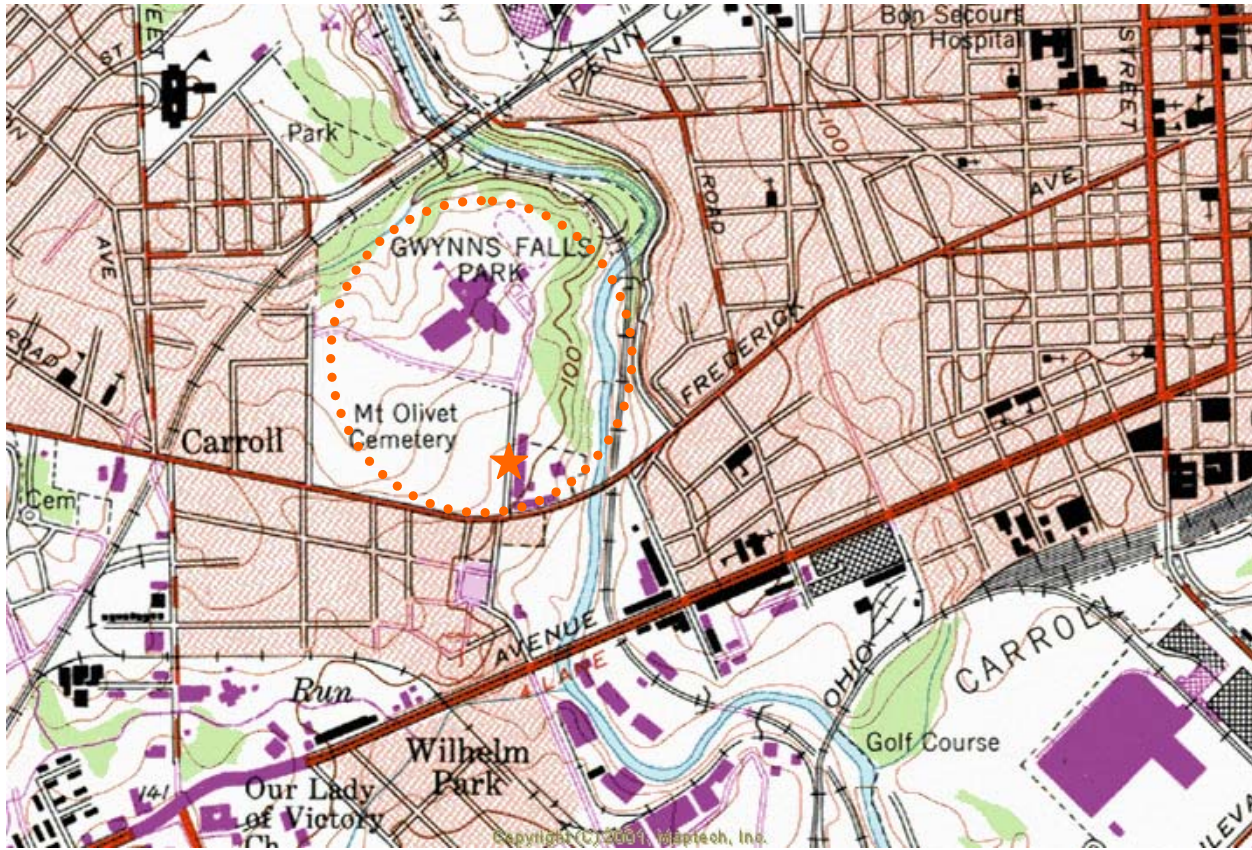

LOCATION OF SOUTHERN JR/SR HIGH SCHOOL RF – 200 FONT HILL AVENUE

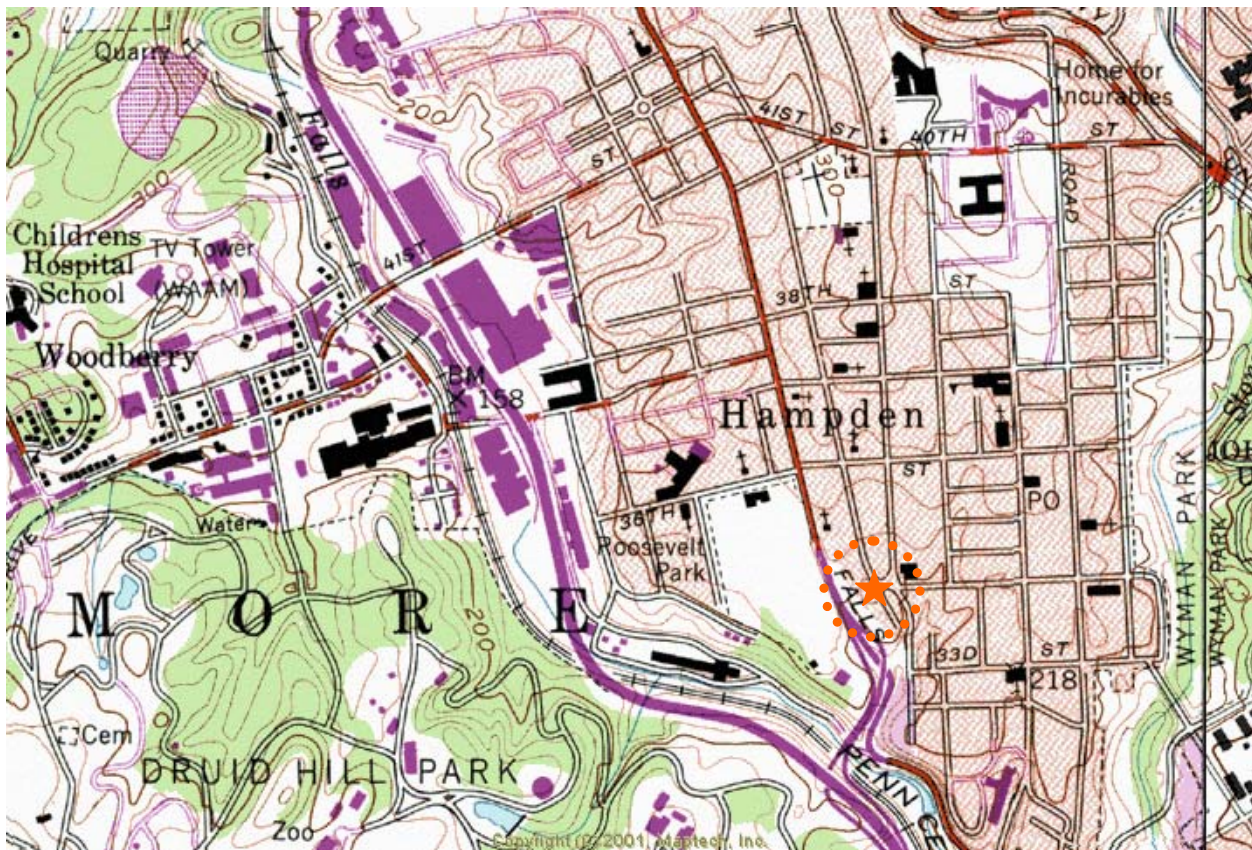

LOCATION ST. MARY'S SEMINARY RUBBLE FILL – 3400 ROLAND AVENUE

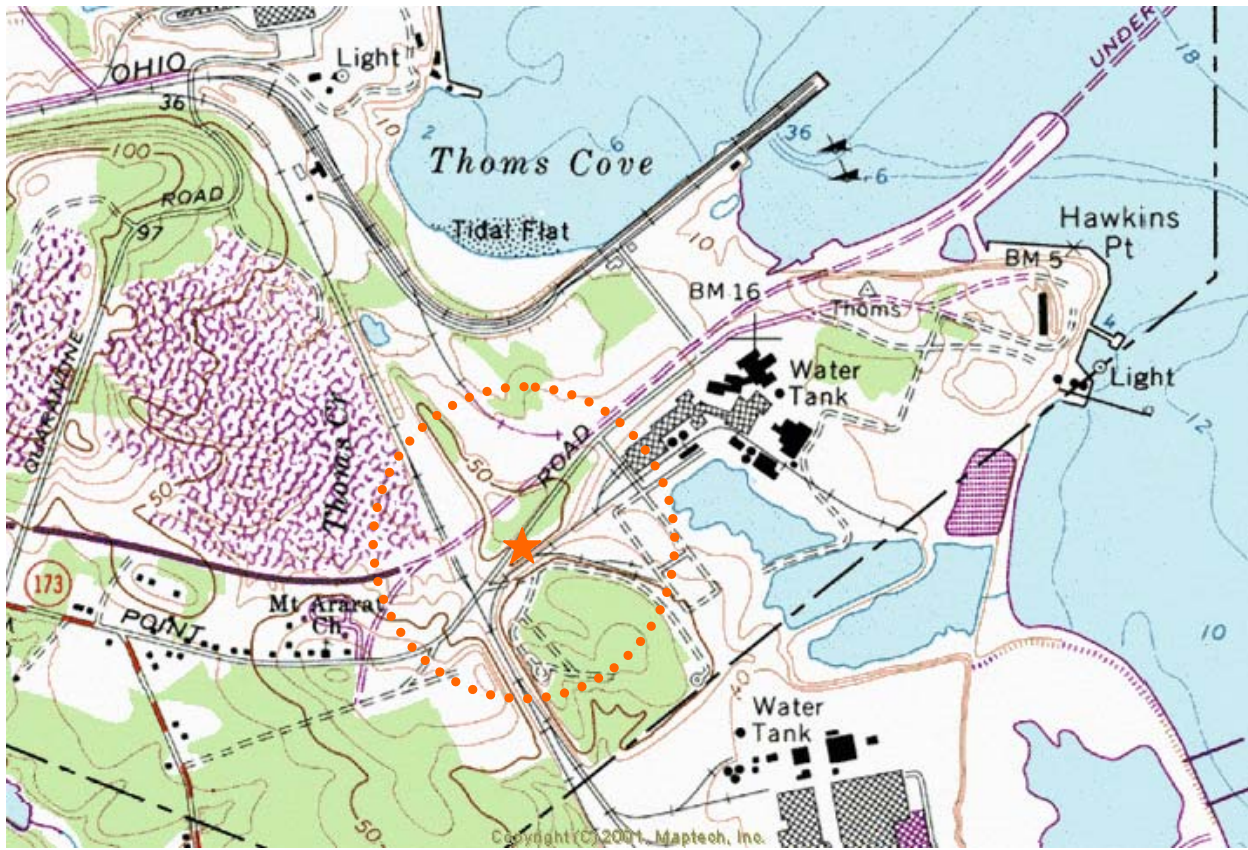

LOCATION OF STATE OWNED PROPERTY – 3700 HAWKINS POINT ROAD

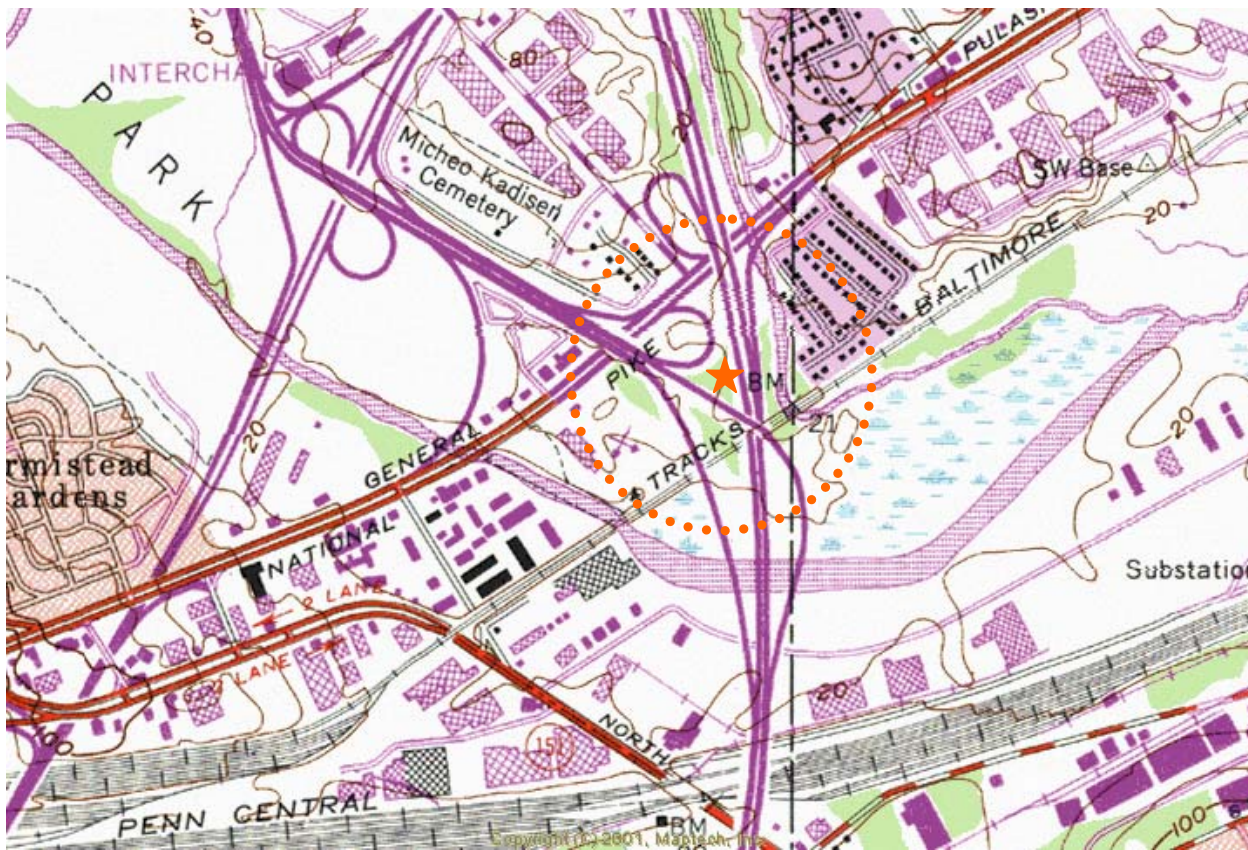

LOCATION OF STATE OWNED PROPERTY – 6721 PULASKI HIGHWAY

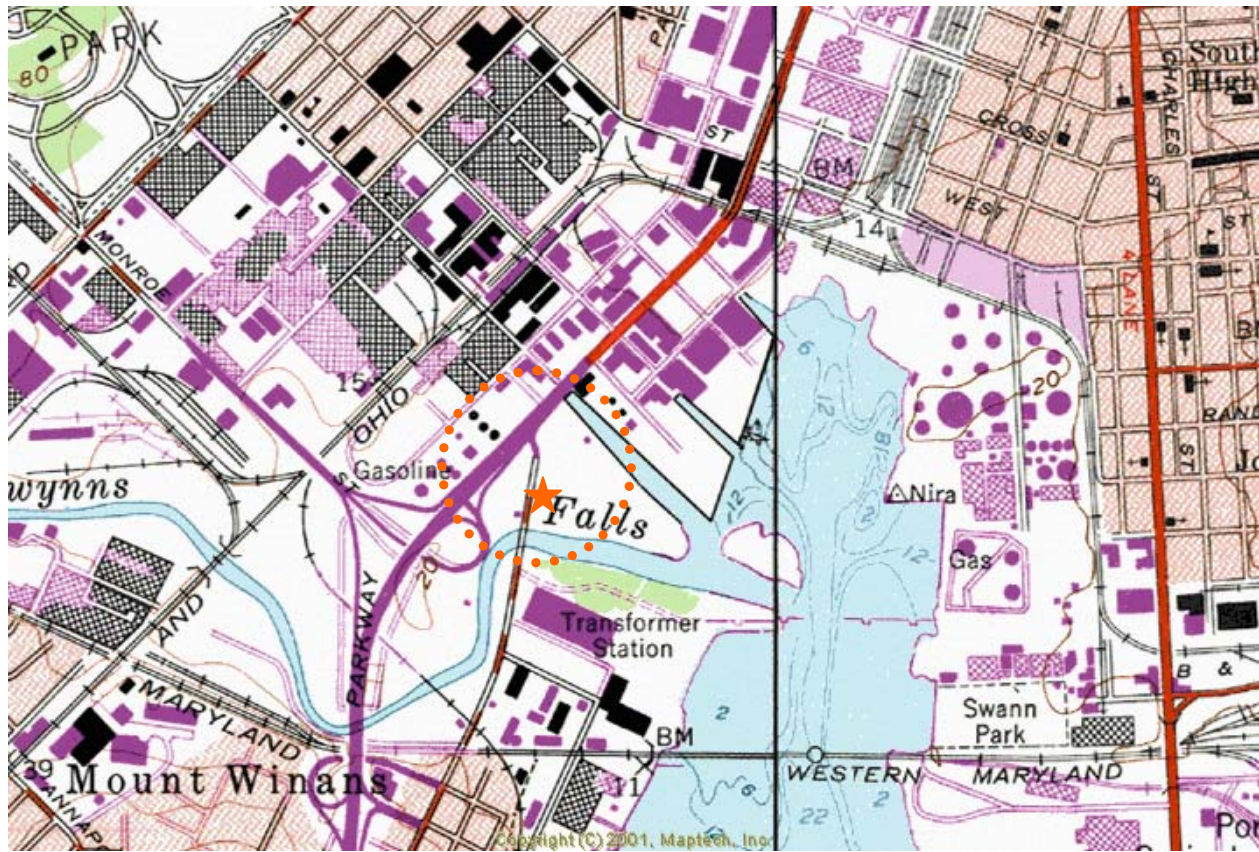

SOUTHWEST RESOURCE RECOVERY – 1801 ANNAPOLIS ROAD

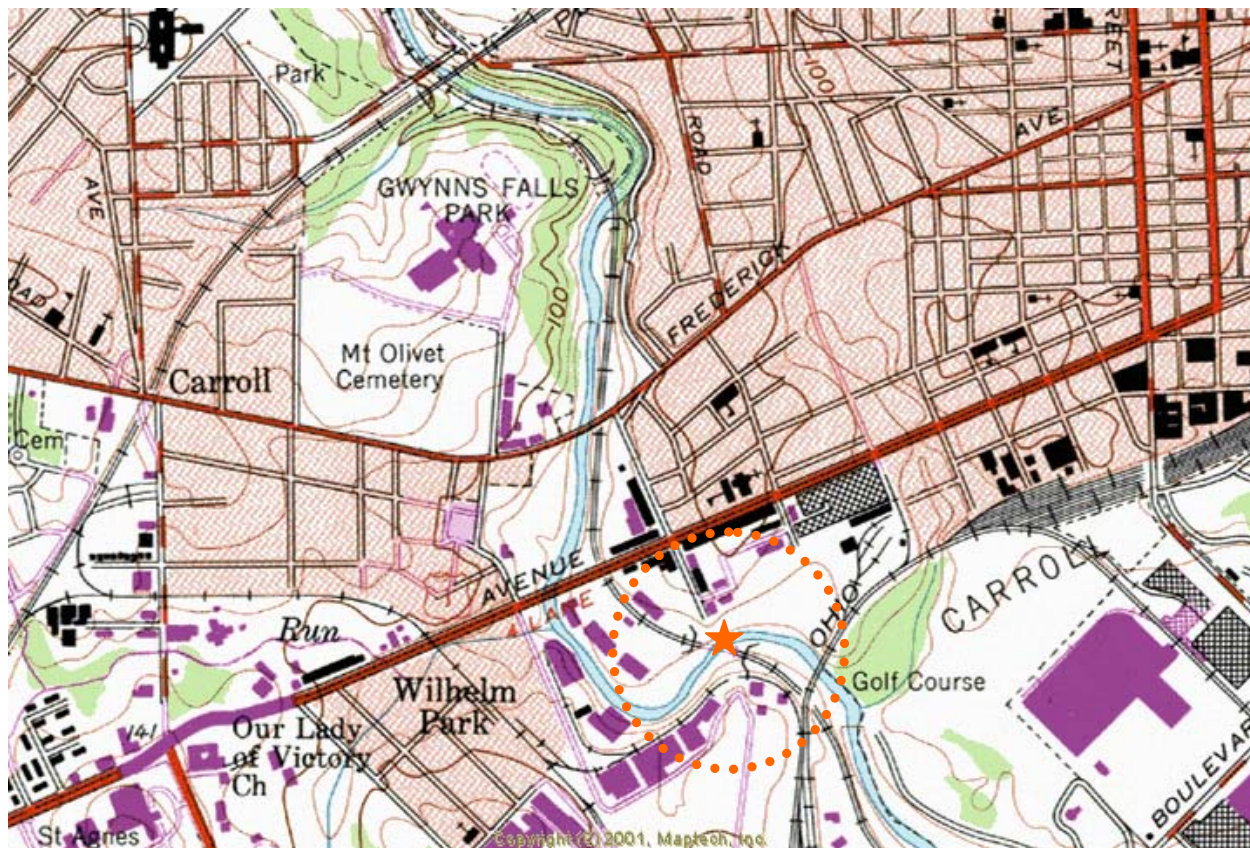

LOCATION OF UNION STOCKYARD – 1201 BRUNSWICK STREET



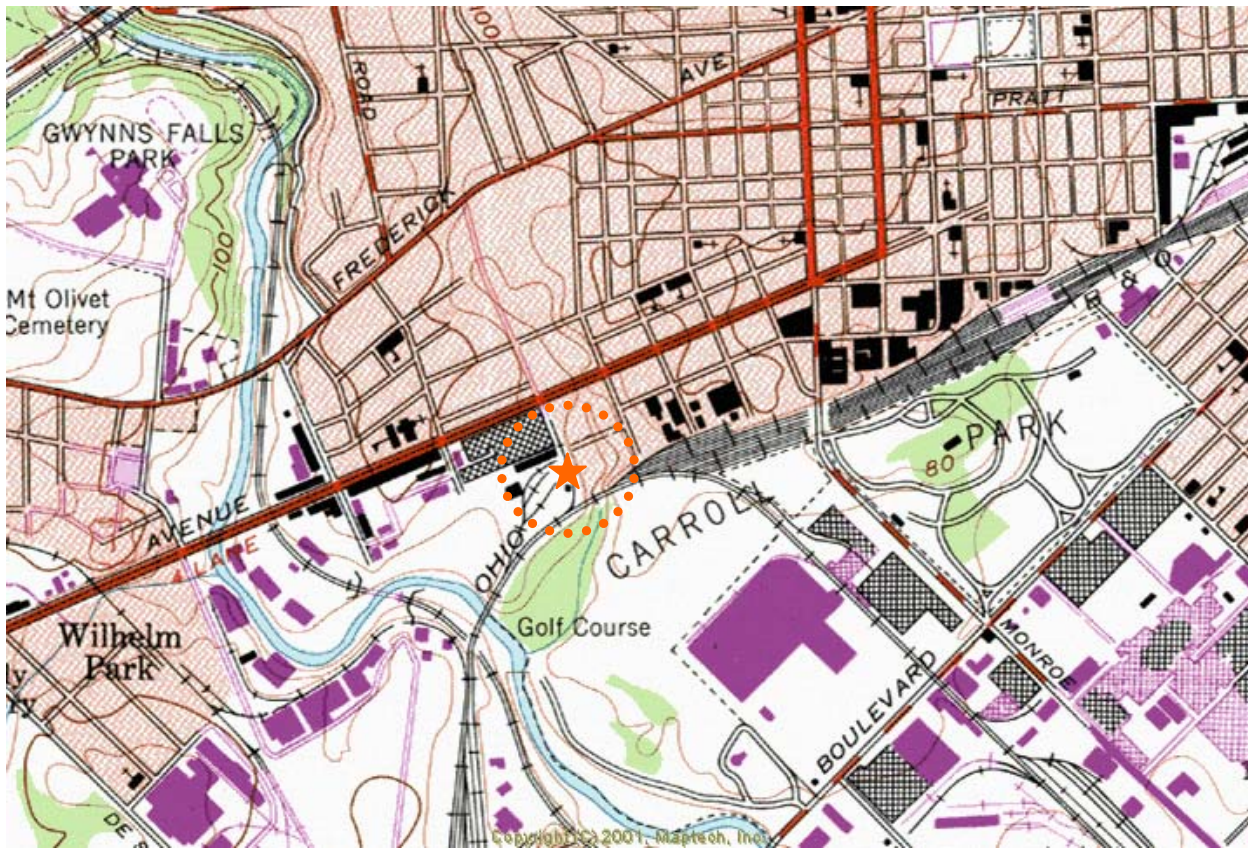

LOCATION OF UNITED IRON & METALS – 631 S. CATHERINE STREET

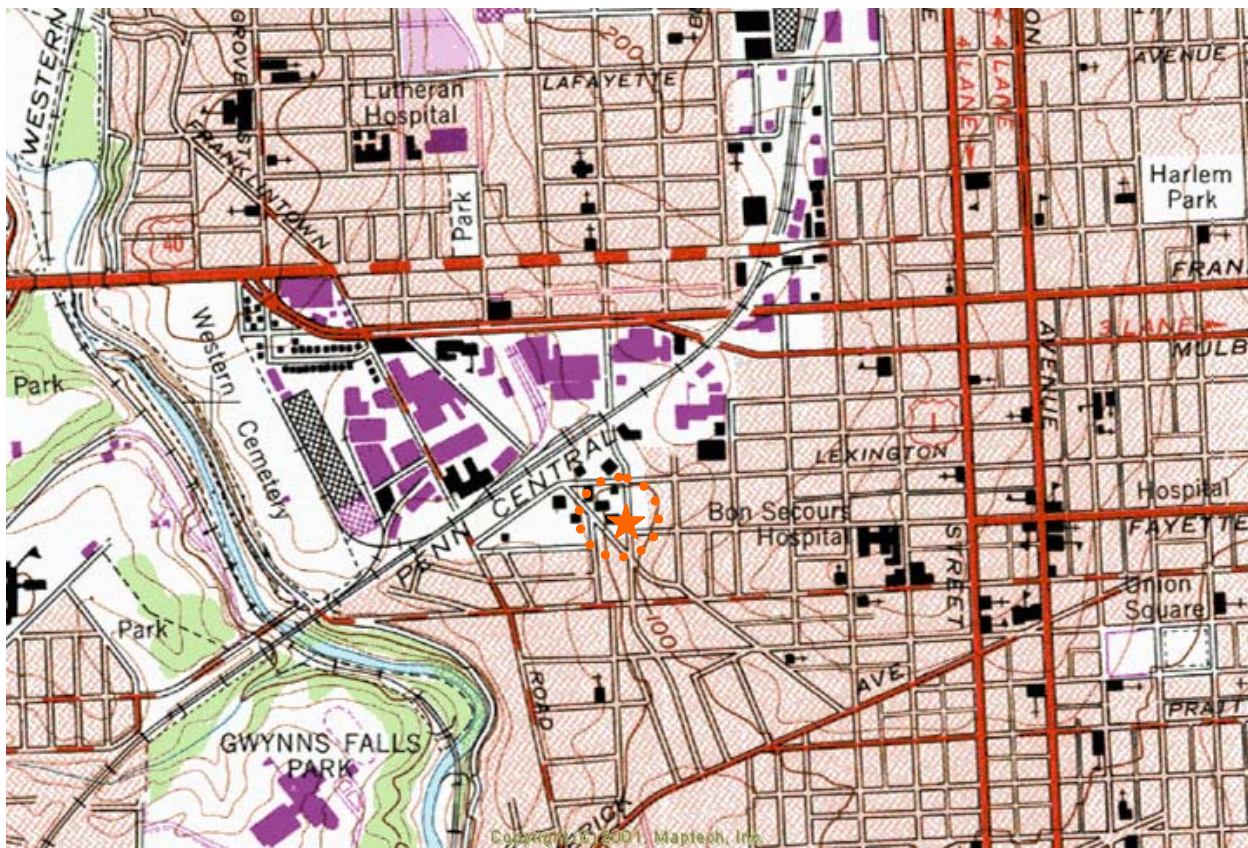

LOCATION OF WARWICK AVENUE RUBBLE FILL

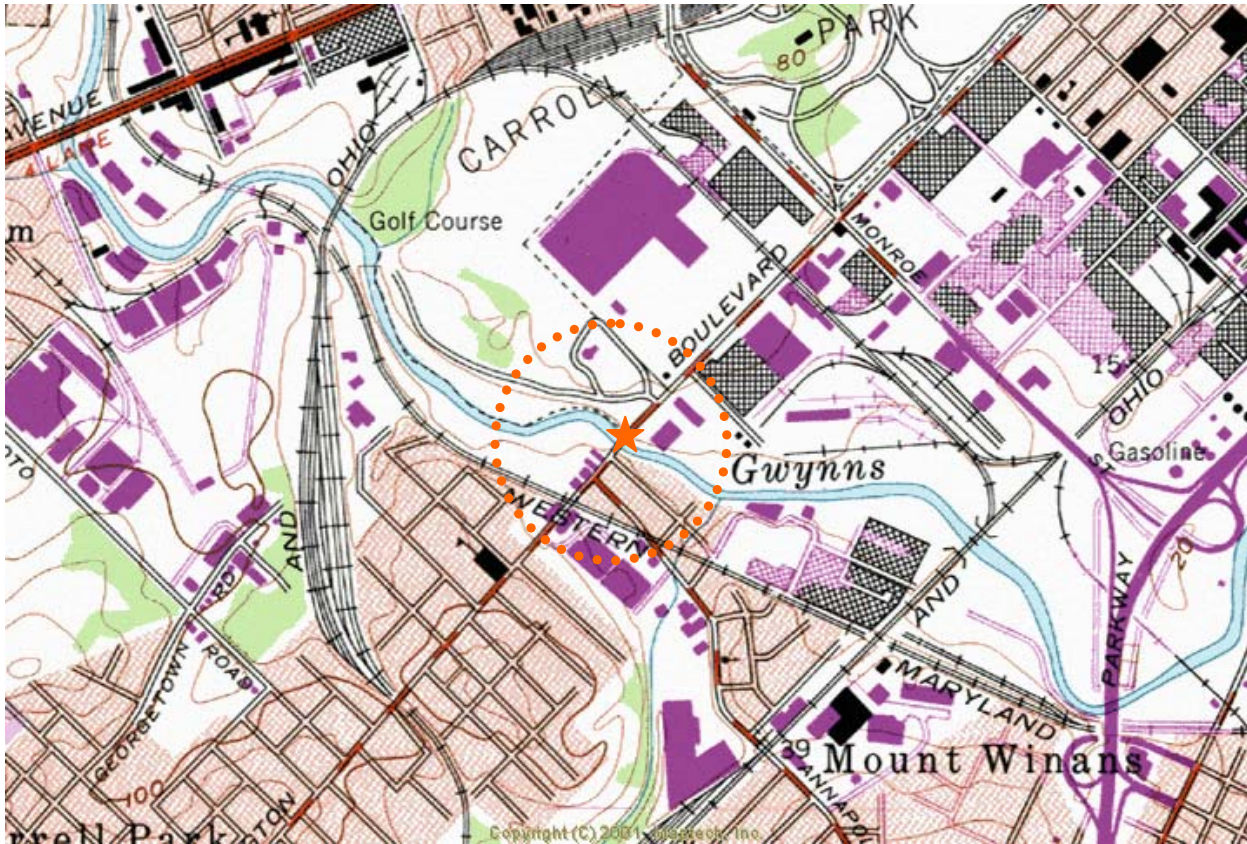

LOCATION OF WASHINGTON BLVD RUBBLE FILL



LOCATION OF WHOLESALE PRODUCE MARKET DUMP – 6400 PULASKI HWY

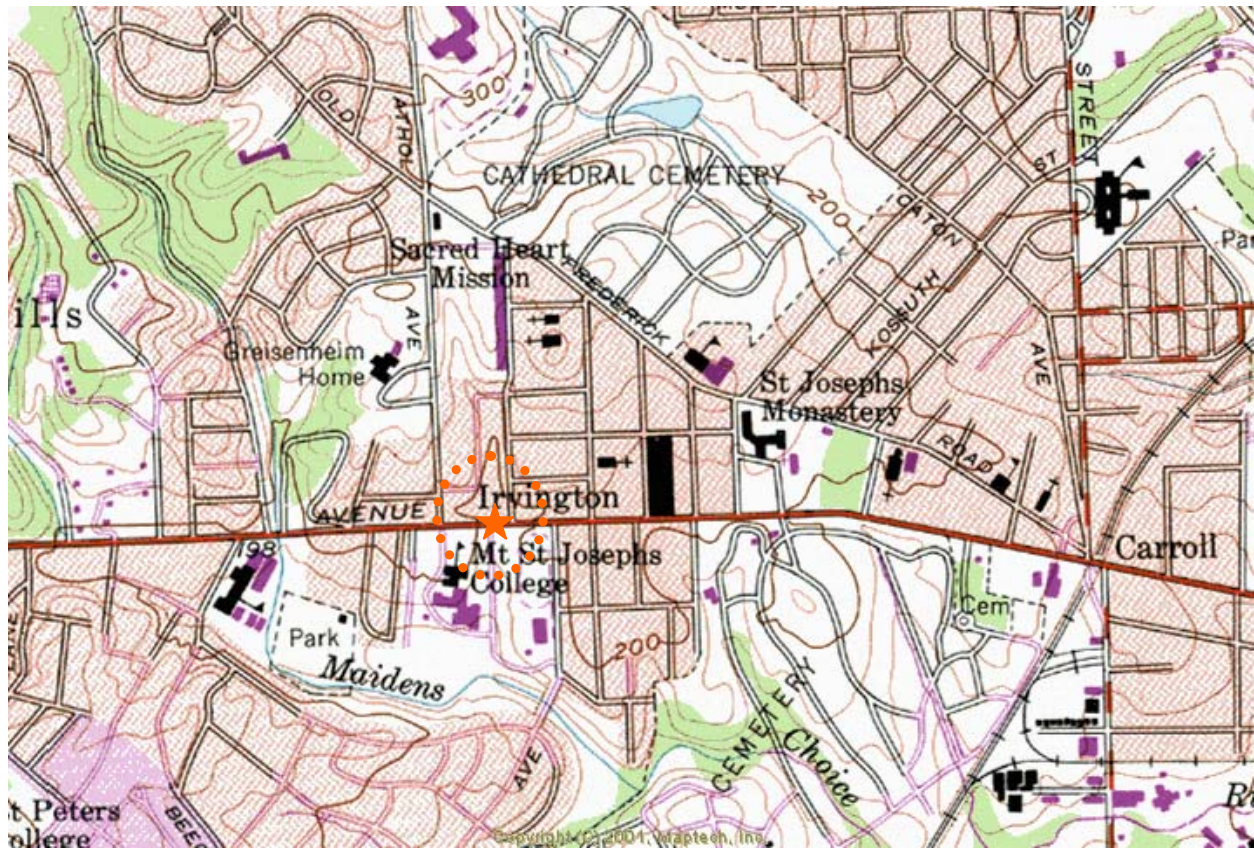

LOCATION OF WOODINGTON ROAD DUMP

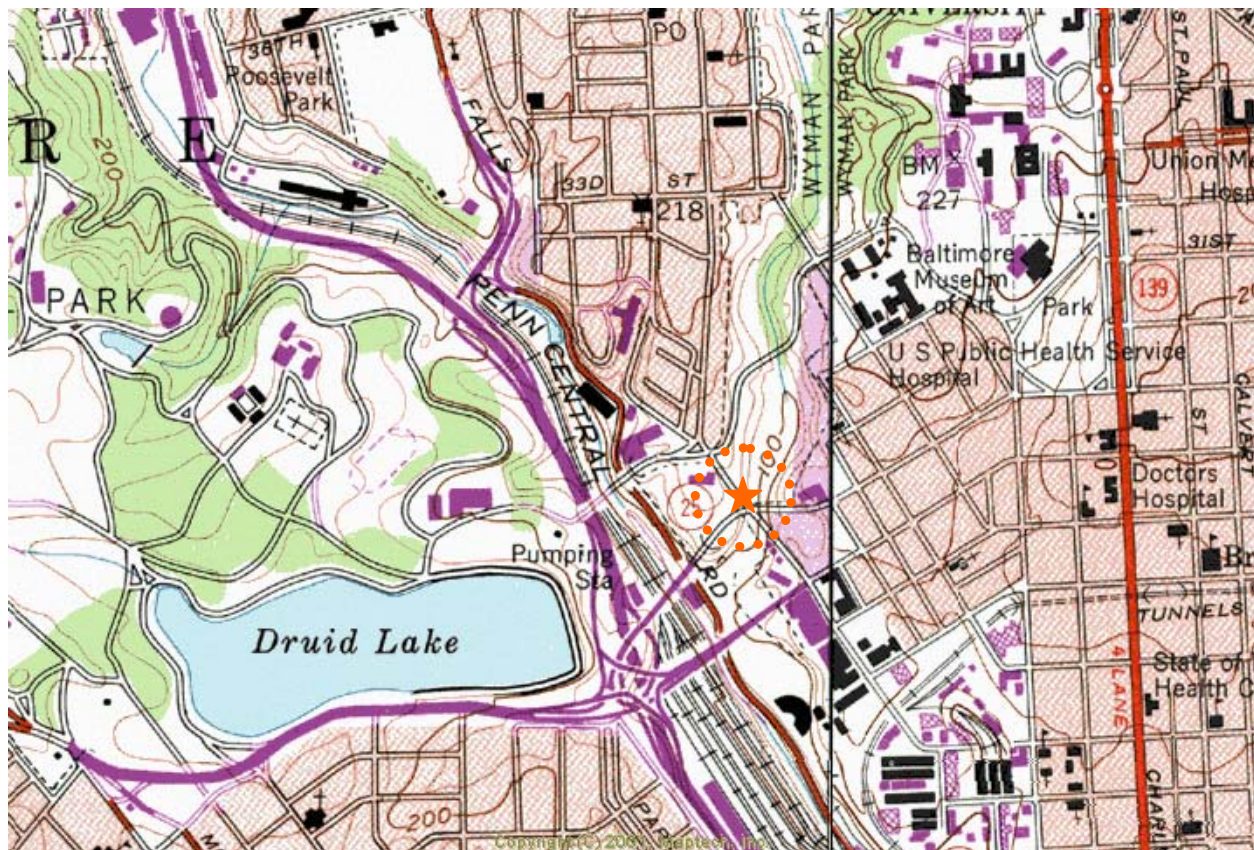

WYMAN PARK RF/DEMOLITION LF – 2800 SISSON STREET

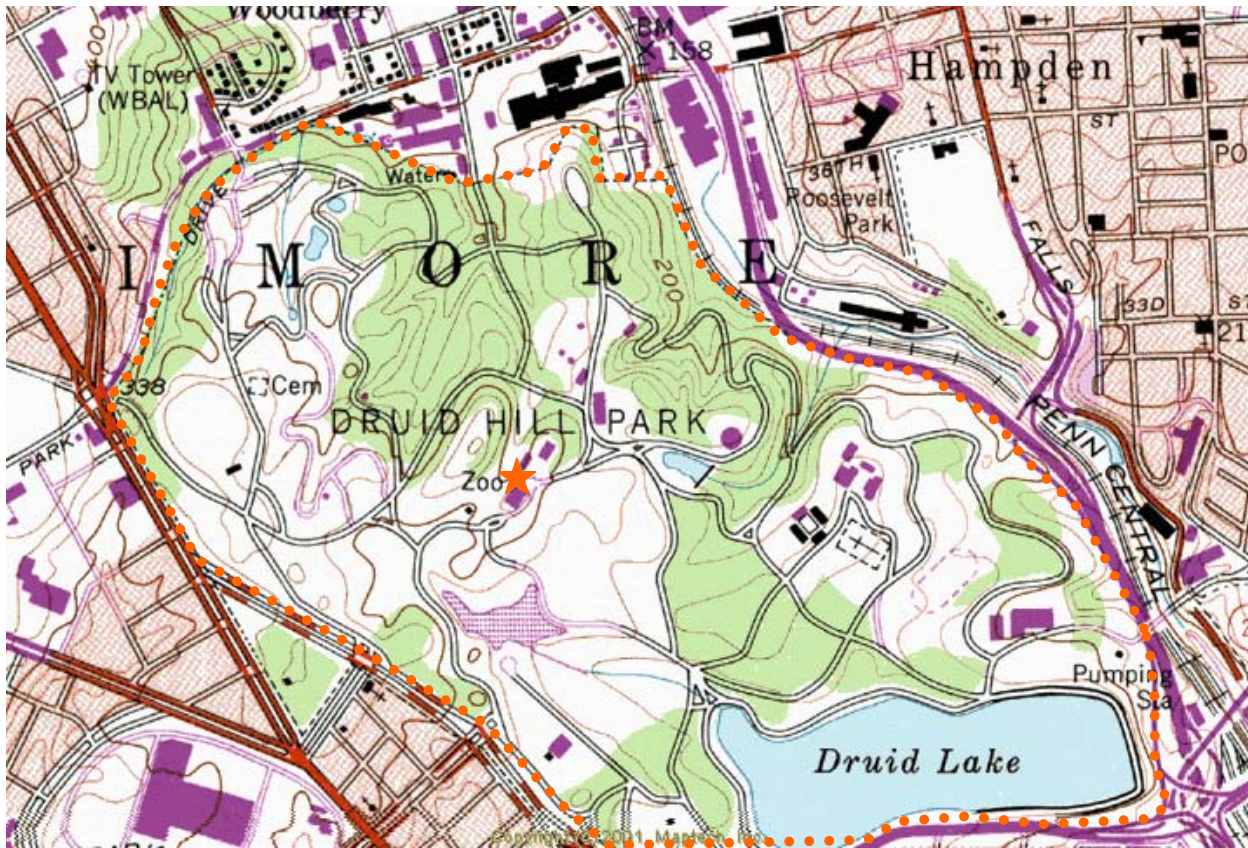

LOCATION OF CITY ZOO DUMP – BEHIND BISON YARD



POTENTIAL LOCATION FOR HERRING RUN INCINERATOR #2

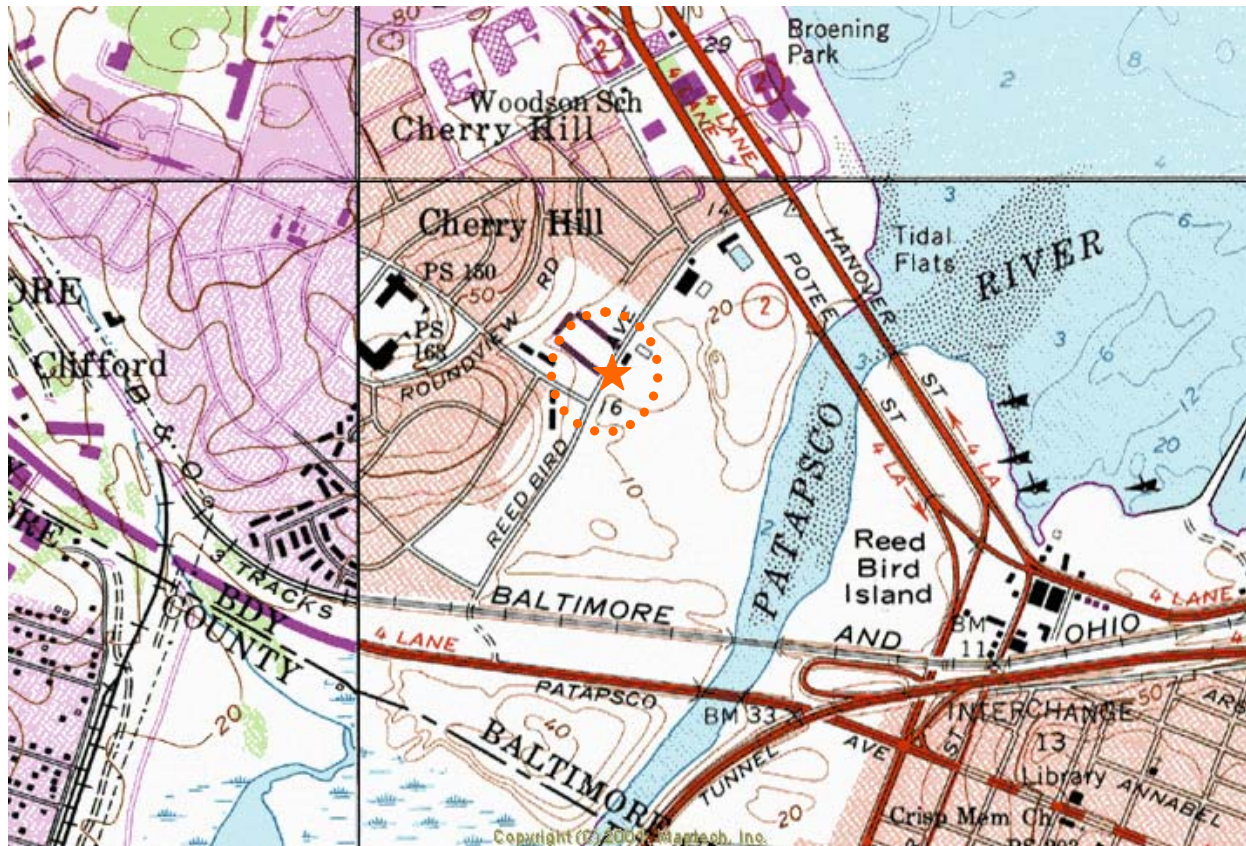

LOCATION OF REEDBIRD AVENUE INCINERATOR#3 – 700 REEDBIRD AVE

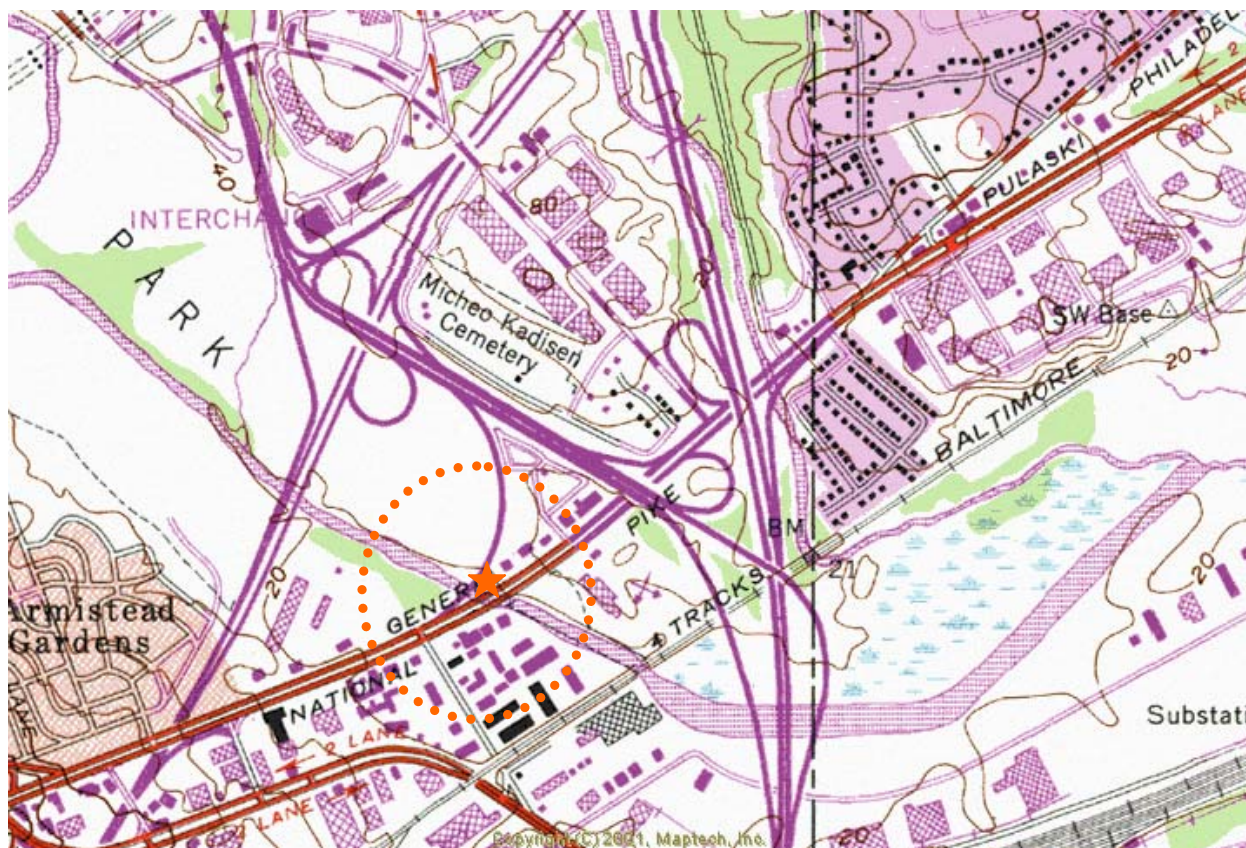

LOCATION OF PULASKI HIGHWAY SLF

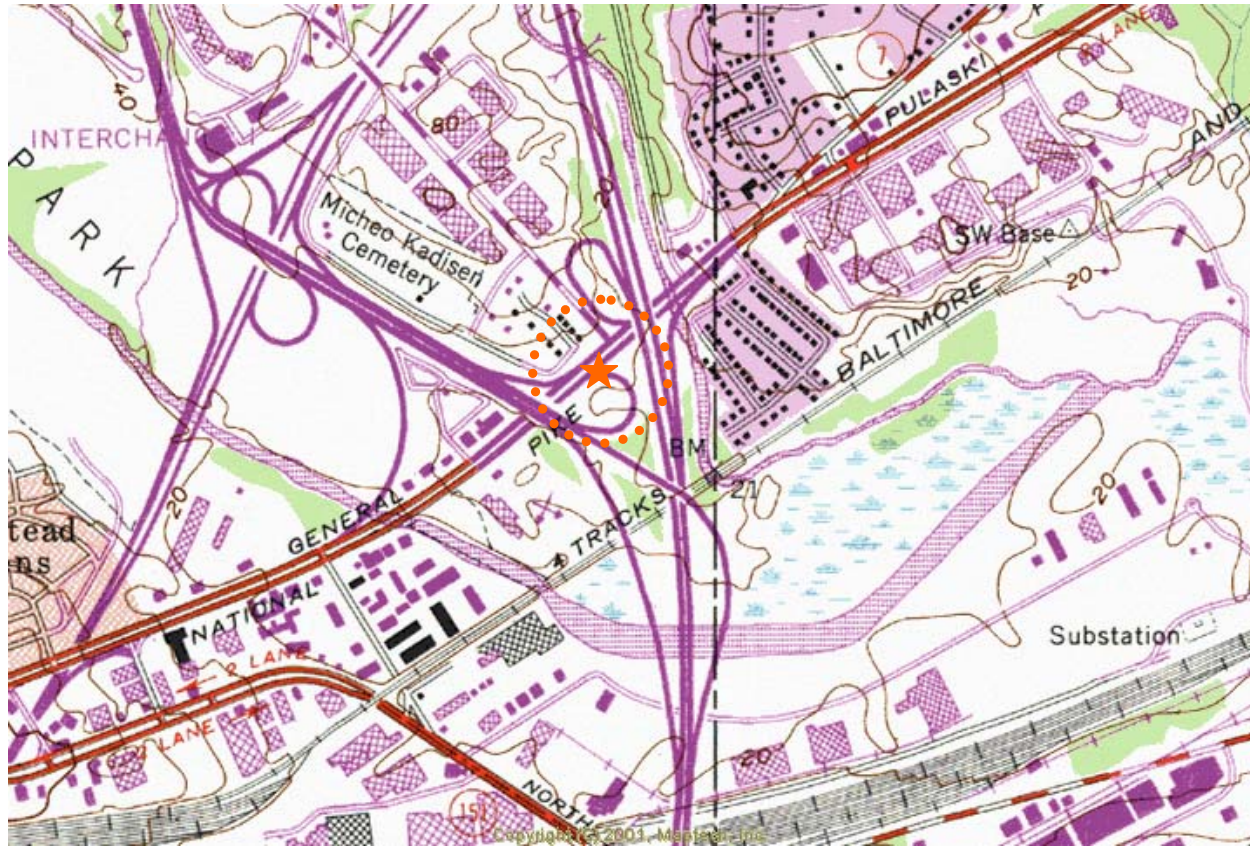

LOCATION OF ROSEDALE INCINERATOR #4 – 6709 PULASKI HIGHWAY

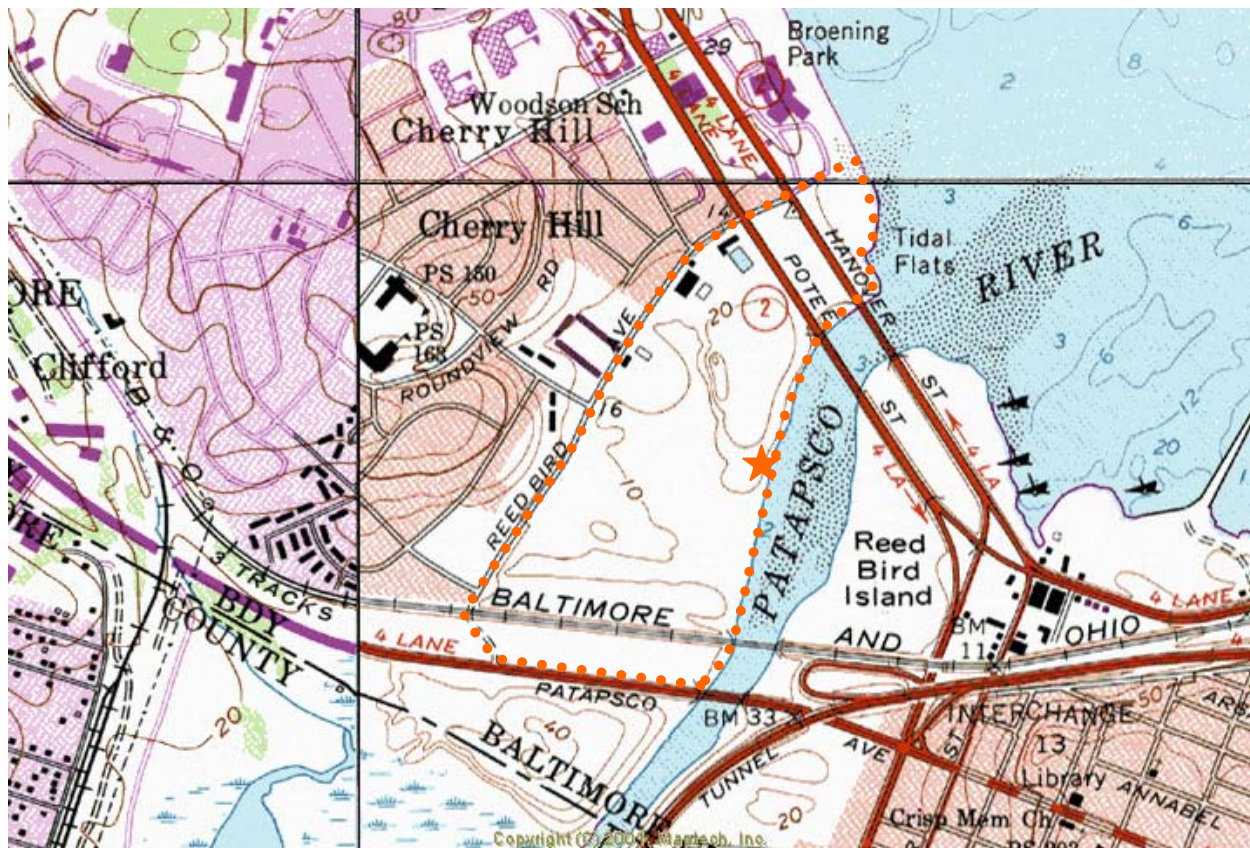

LOCATION OF ROBB TYLER – REEDBIRD INDUSTRIAL LANDFILL

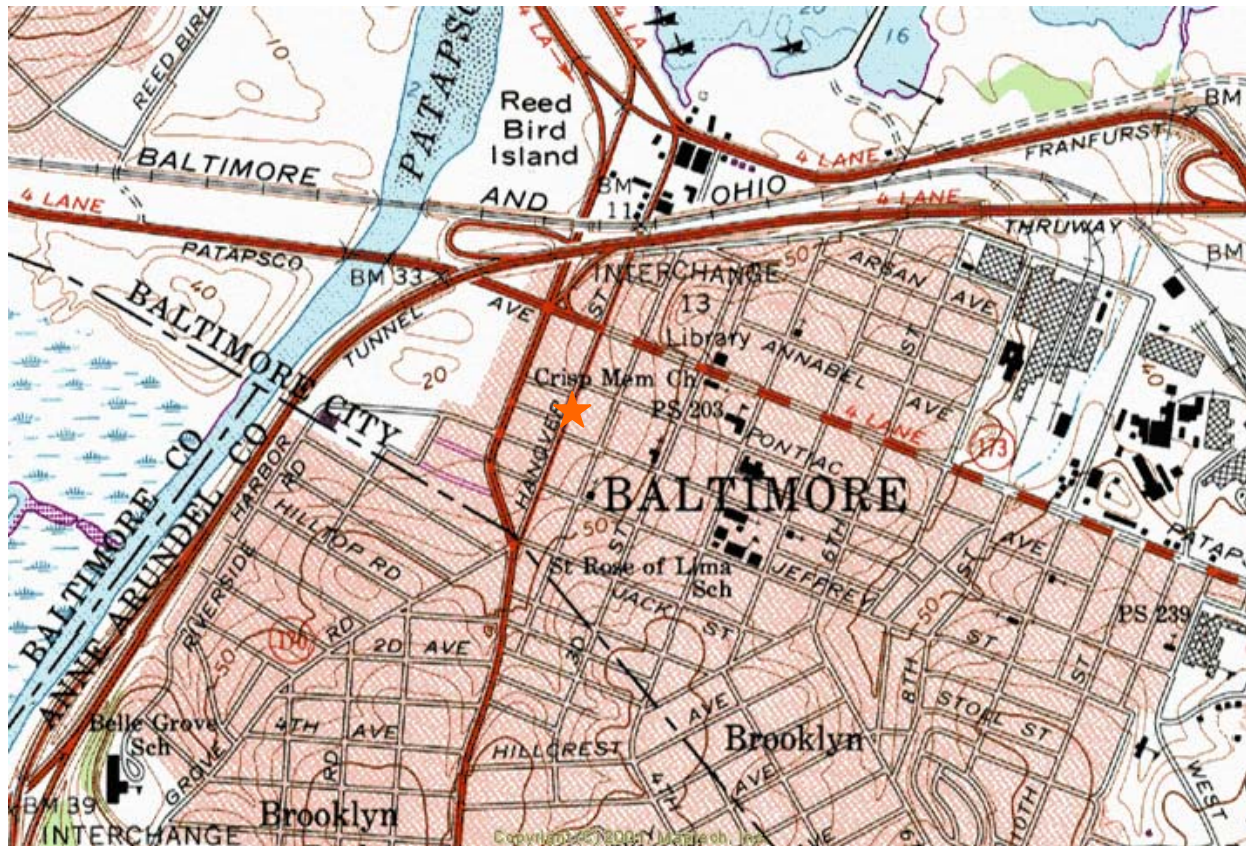

LOCATION OF AUTOBAHN MOTORS – 3704 S. HANOVER STREET

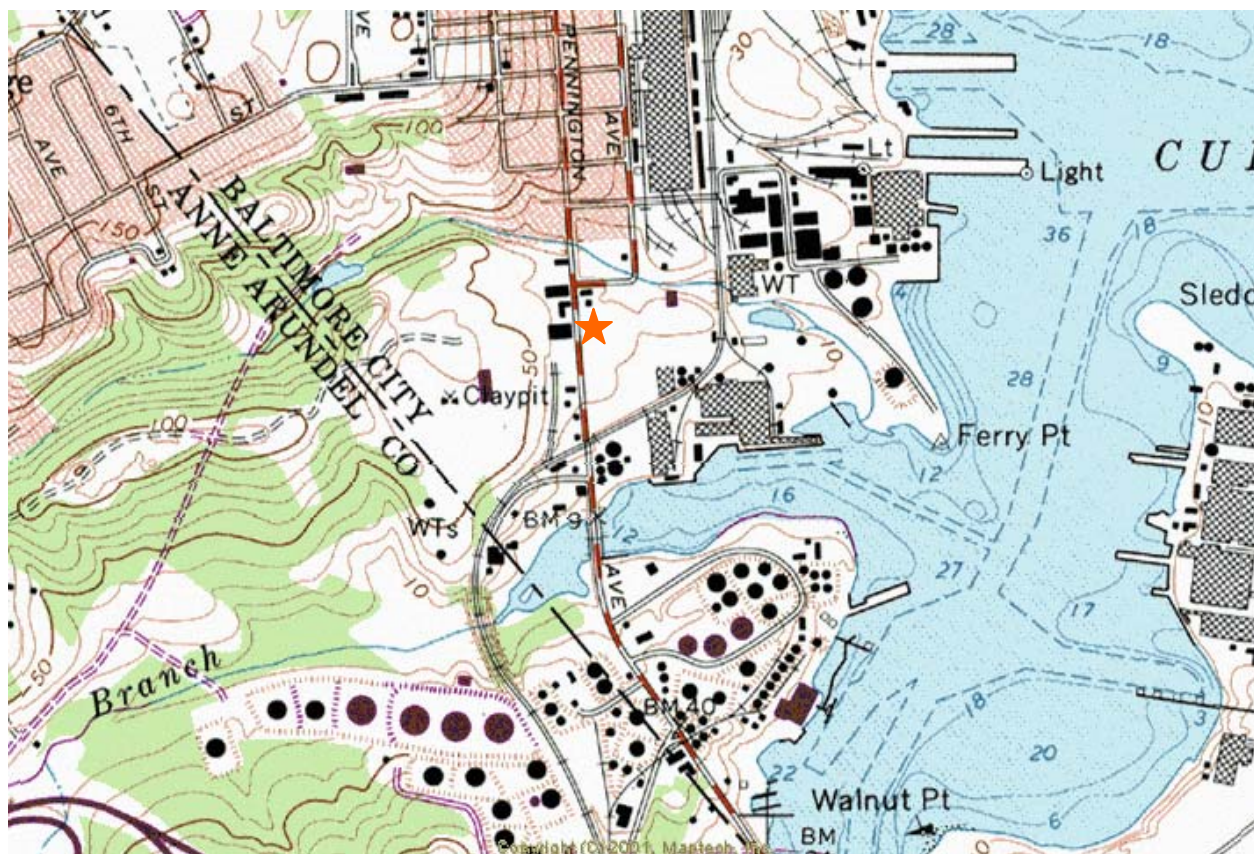

LOCATION OF BOHAGER – 1400 ASPEN STREET

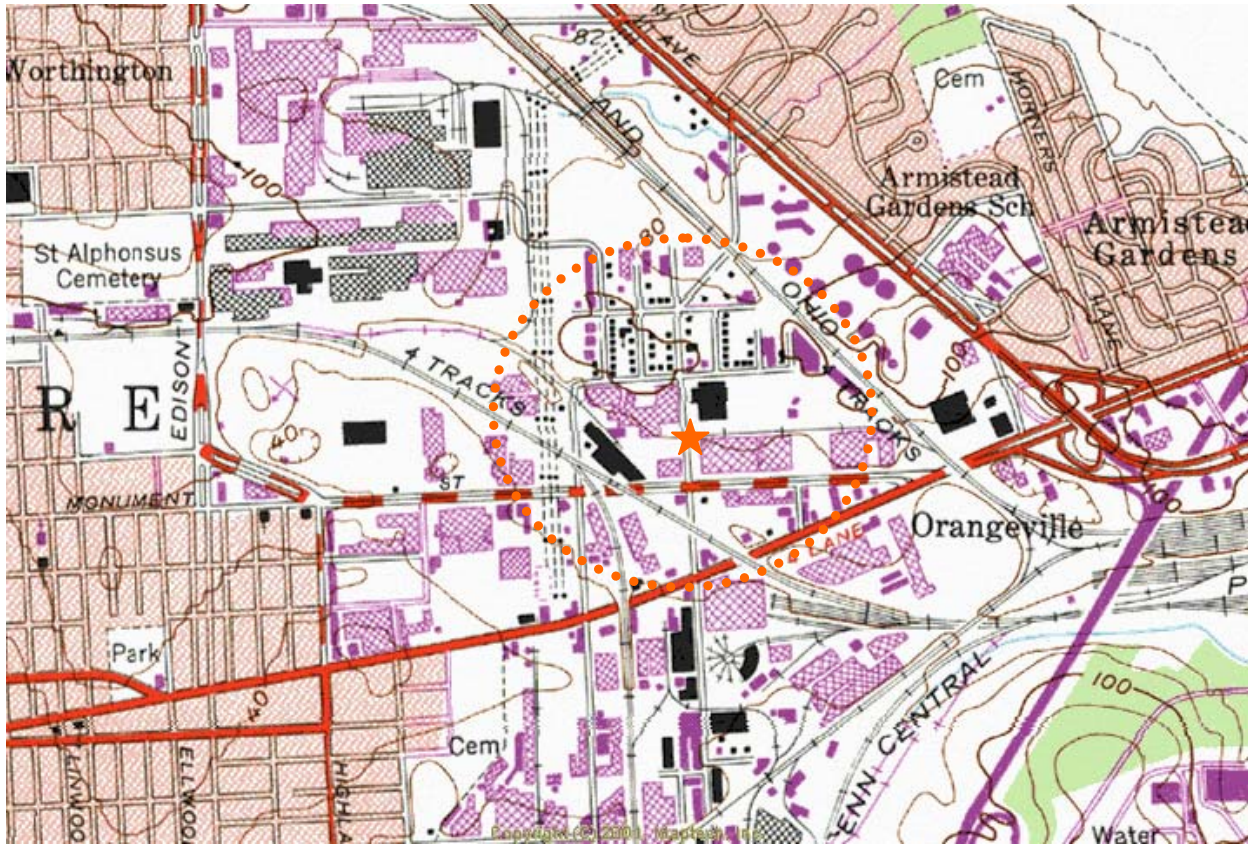

LOCATION OF BUCKS STEEL DRUM – KRESSON STREET

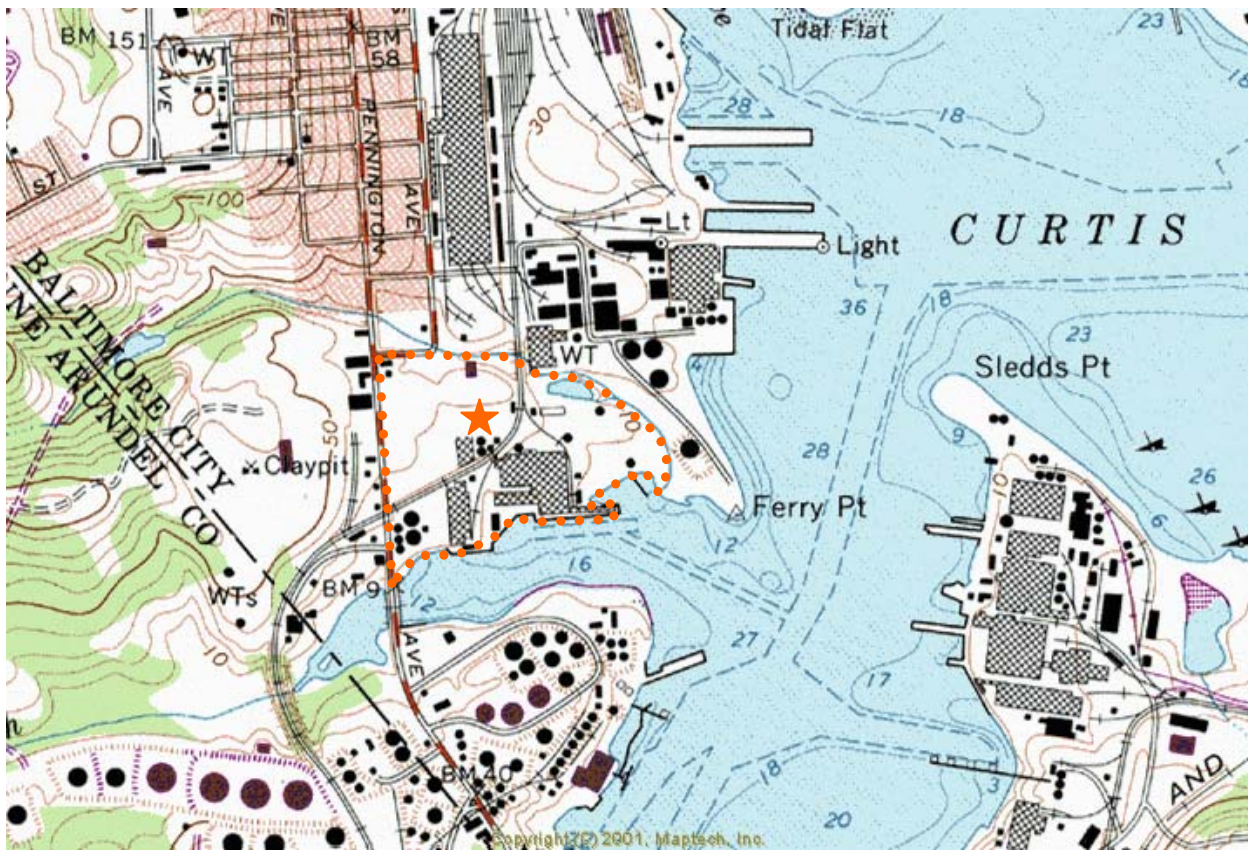

LOCATION OF CURTIS BAY PLANT INDUSTRIAL FILL – 5501 PENNINGTON AVE





LOCATION OF COCO (KOKO?) LANDFILL

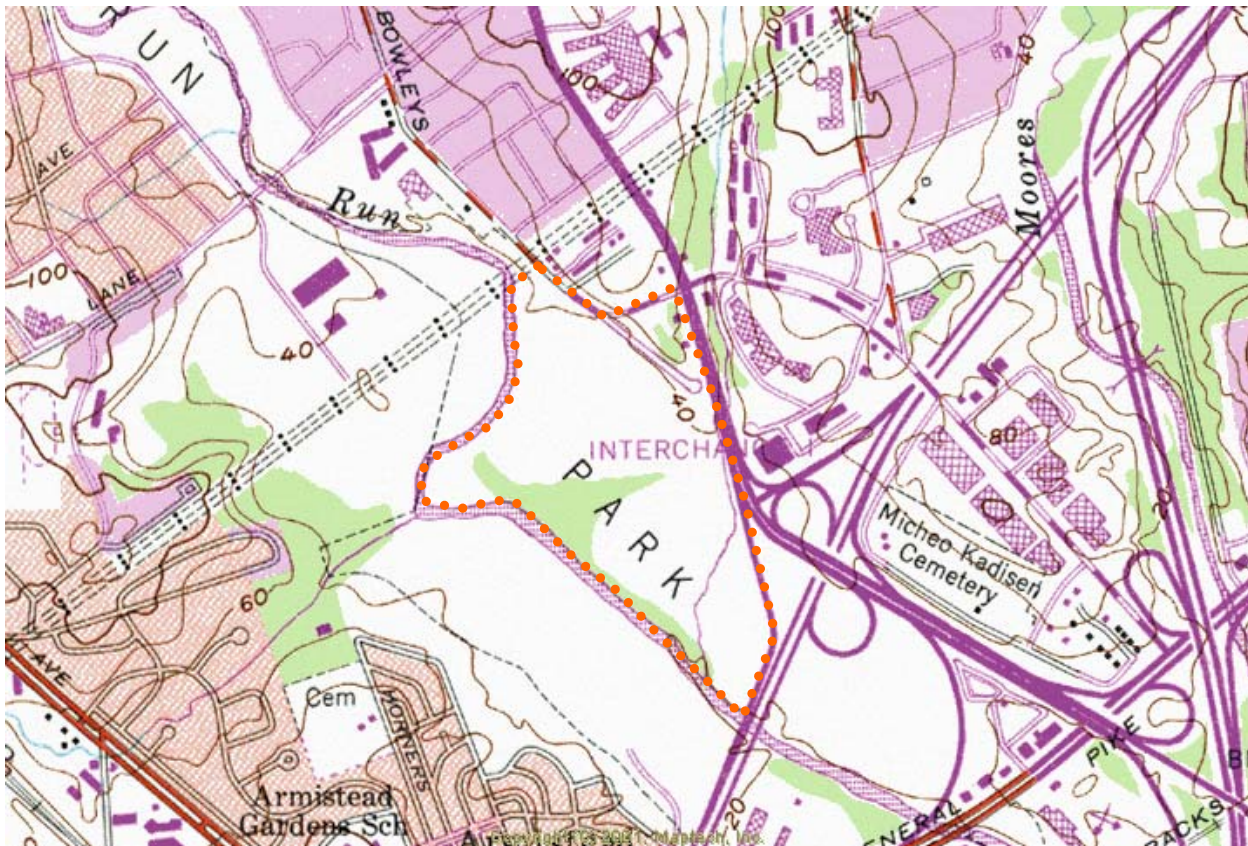

LOCATION OF BOWLEYS LANE LANDFILL



POTENTIAL LOCATION OF SIEJACK LANDFILL

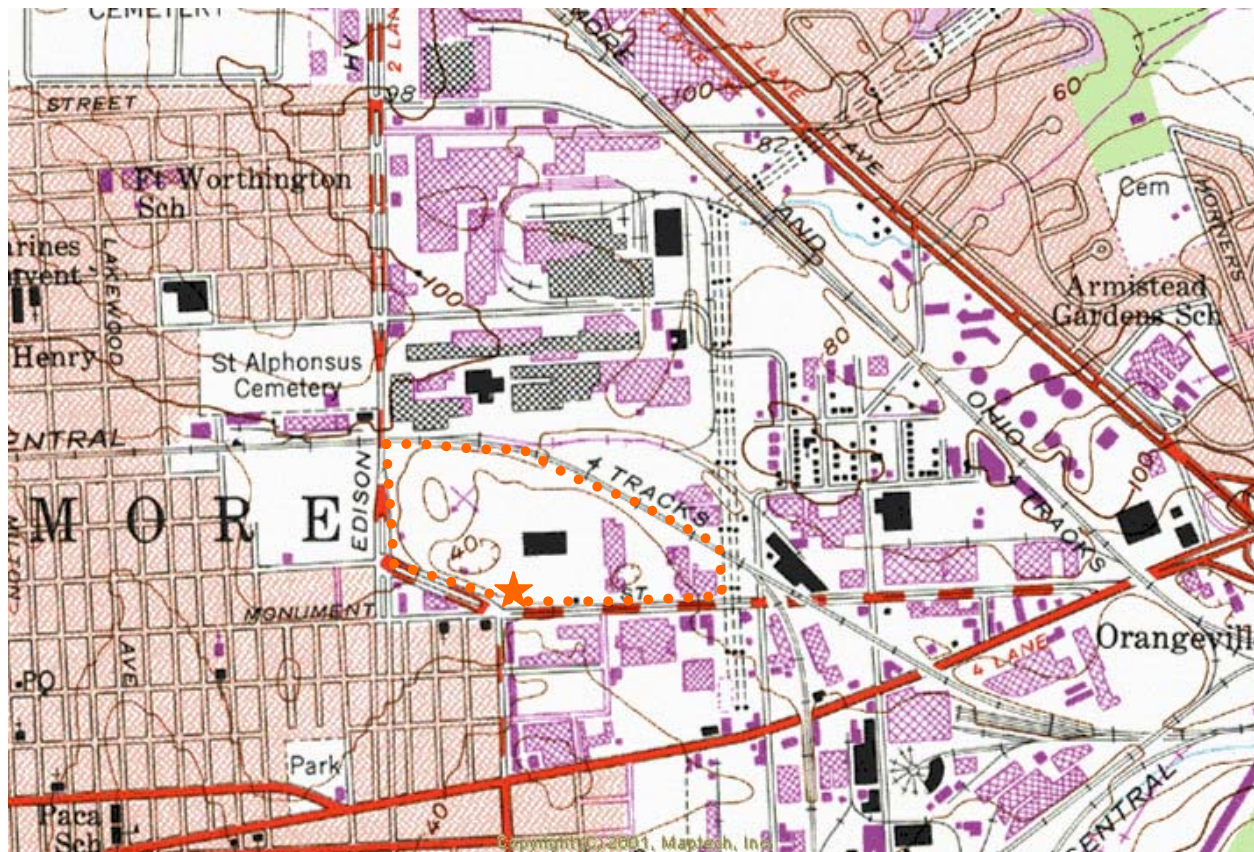

LOCATION OF MONUMENT STREET LANDFILL

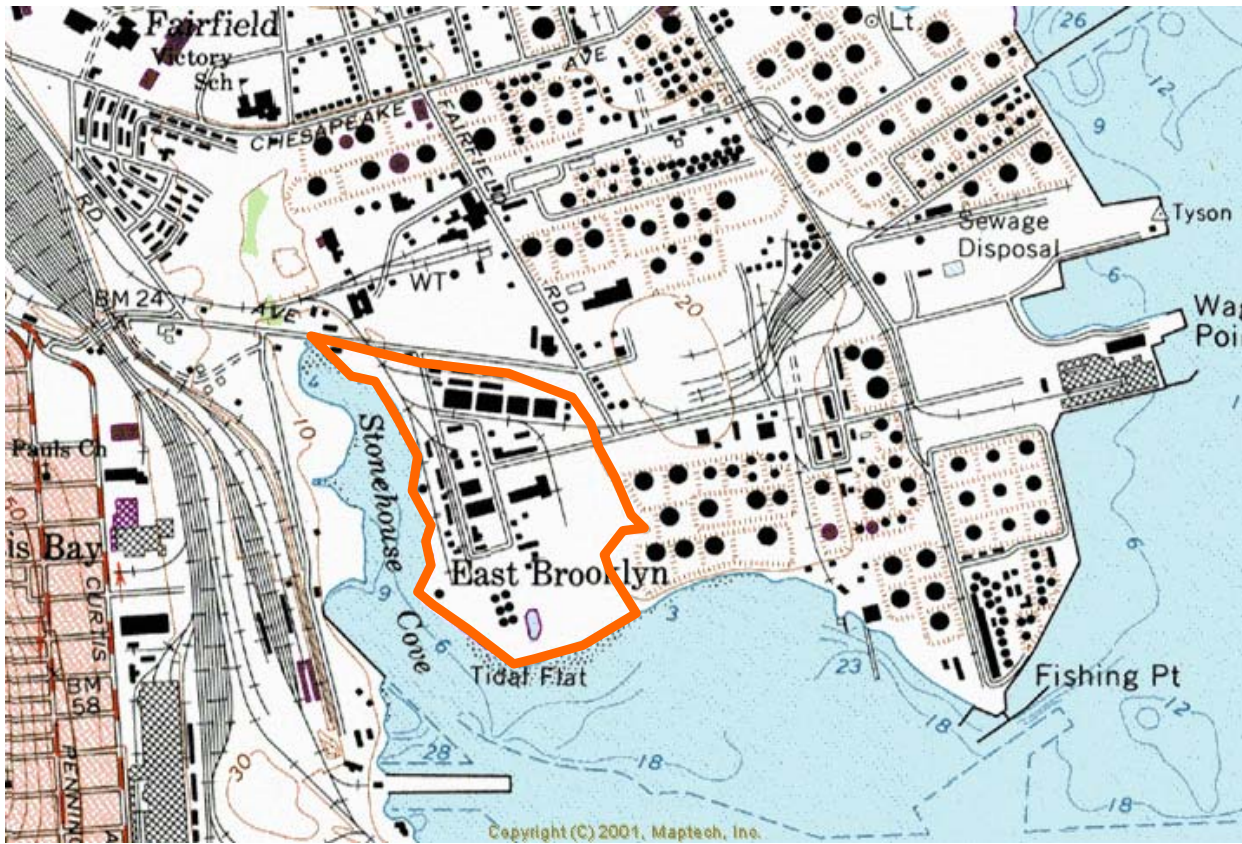

LOCATION OF FMC CORPORATION LANDFILL

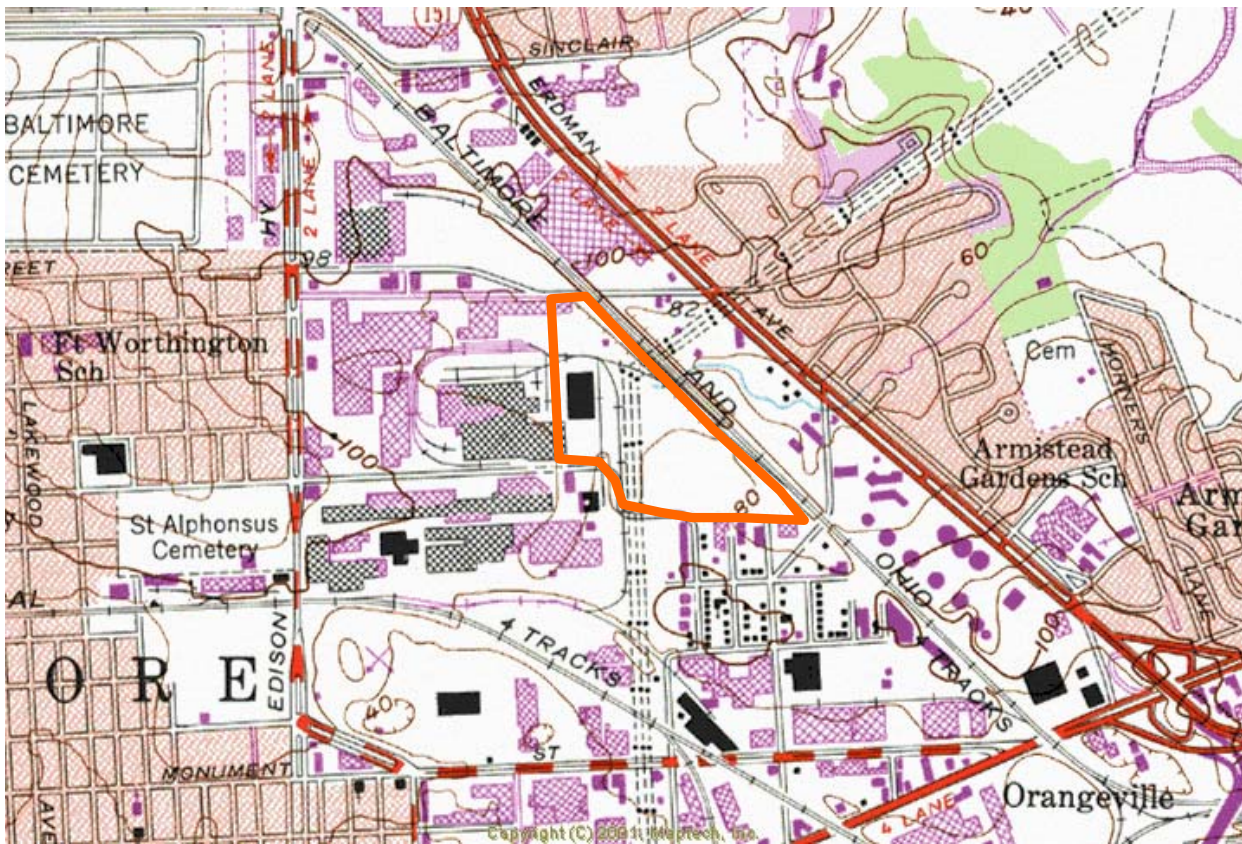

LOCATION OF ARMCO STEEL WORKS

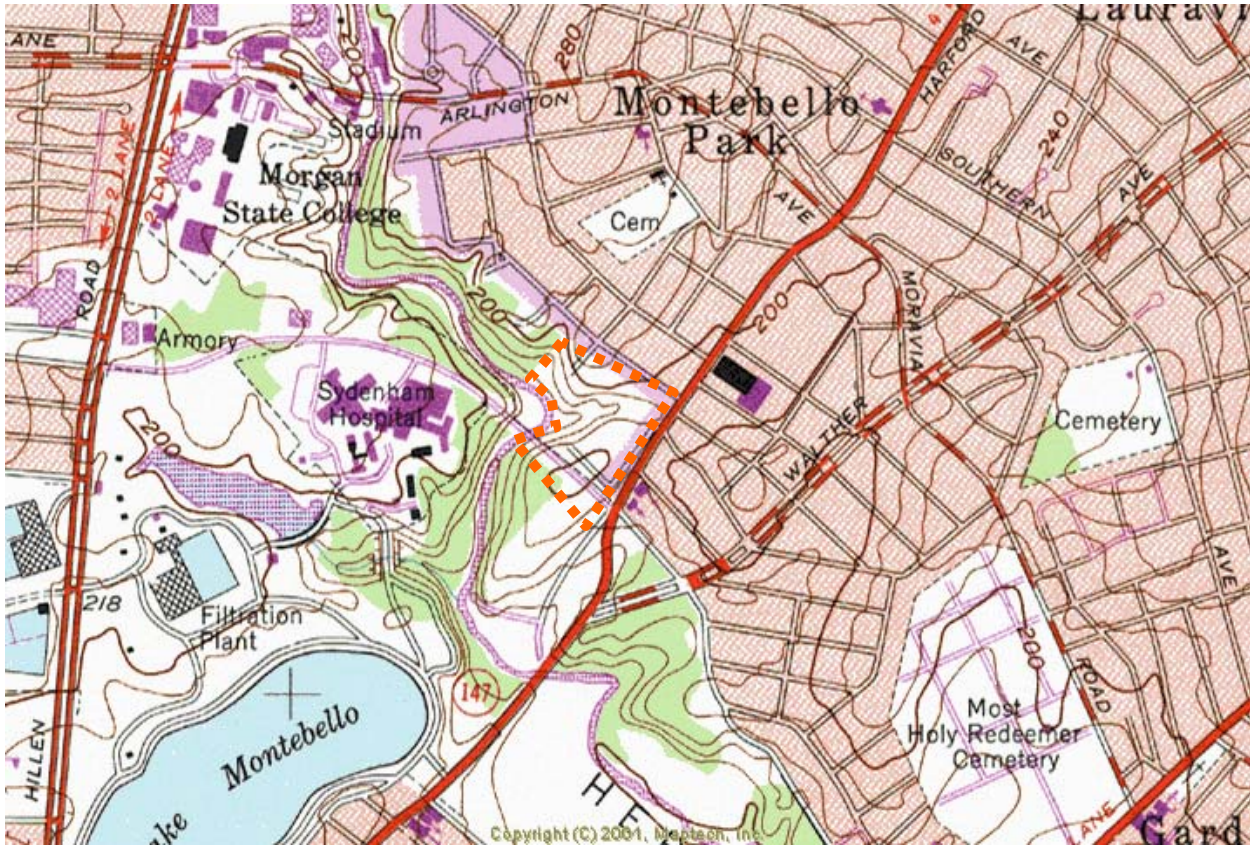

POTENTIAL LOCATION FOR ARGON DRIVE RUBBLE FILL

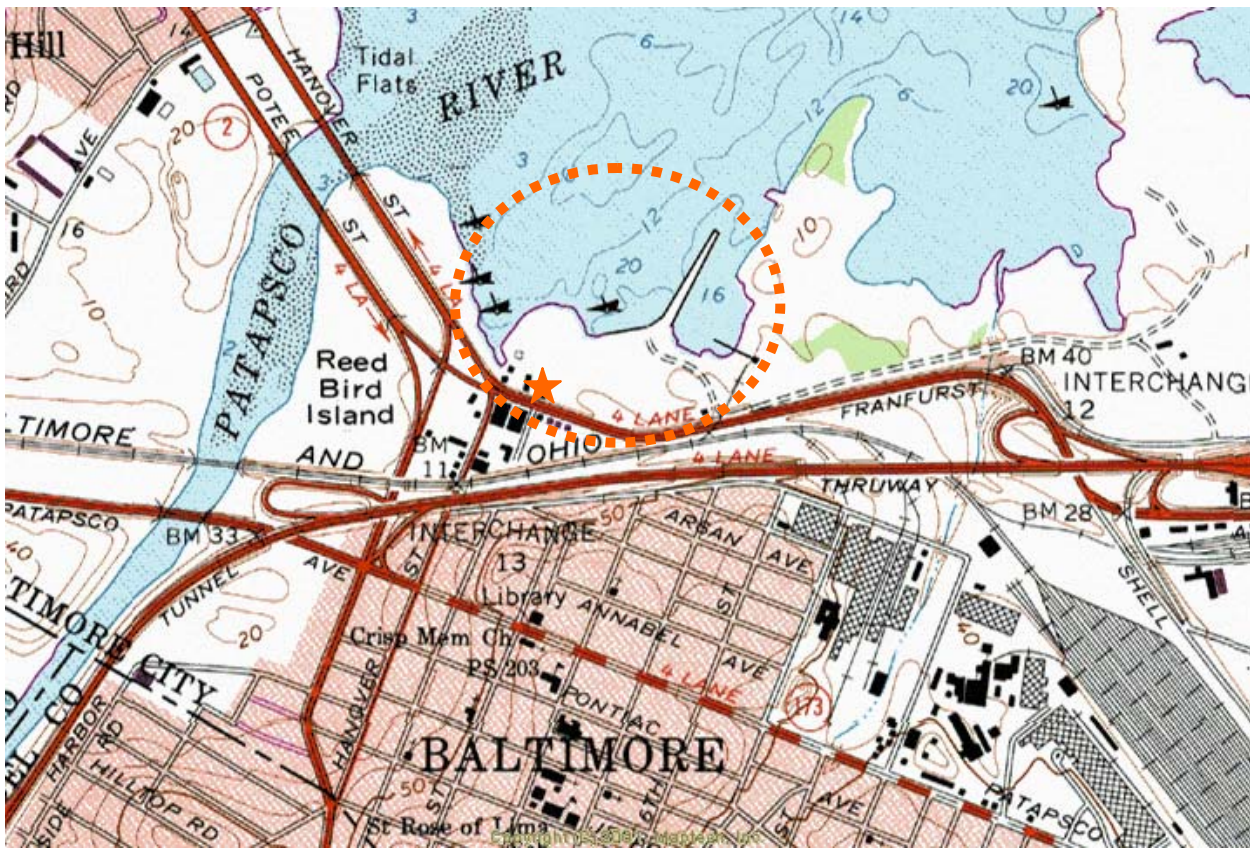

LOCATION OF ARUNDEL CORPORATION SITE

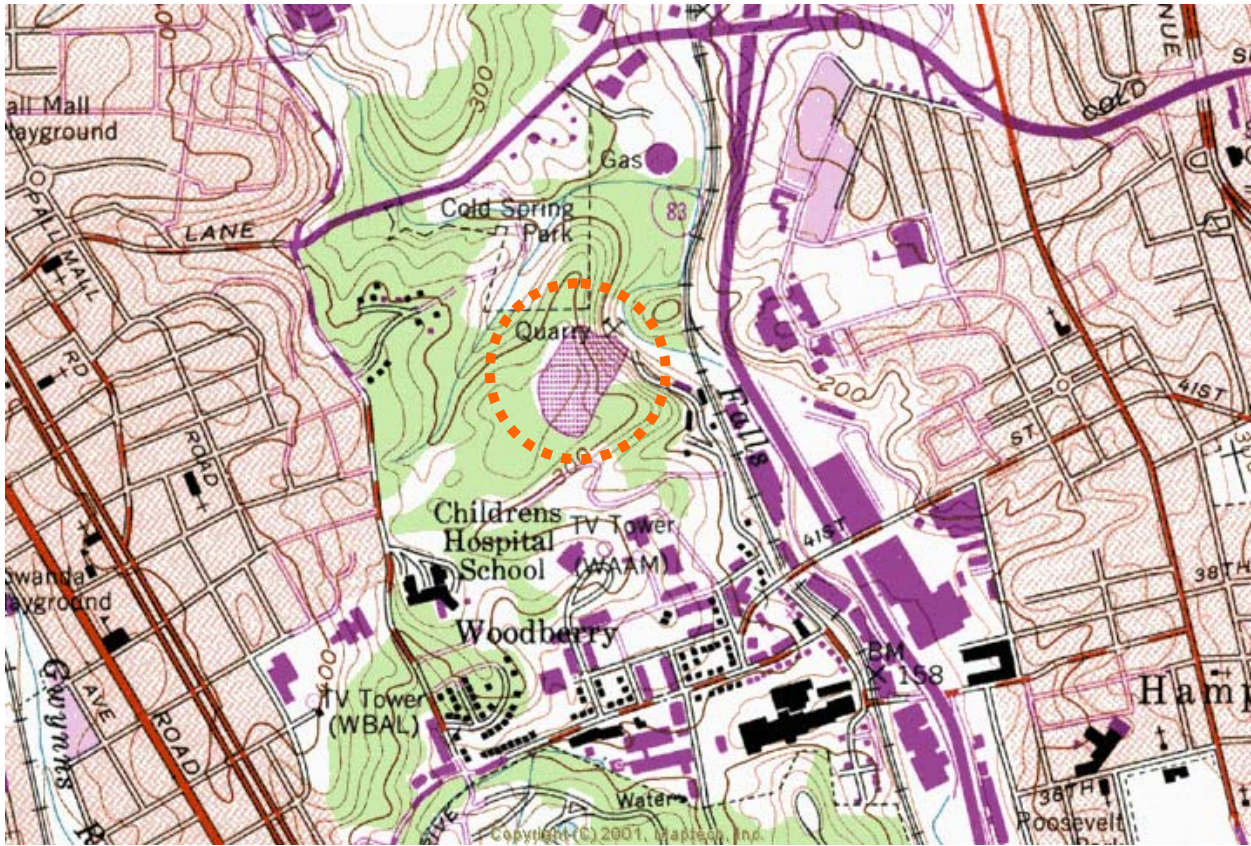

LOCATION FOR ARUNDEL QUARRY

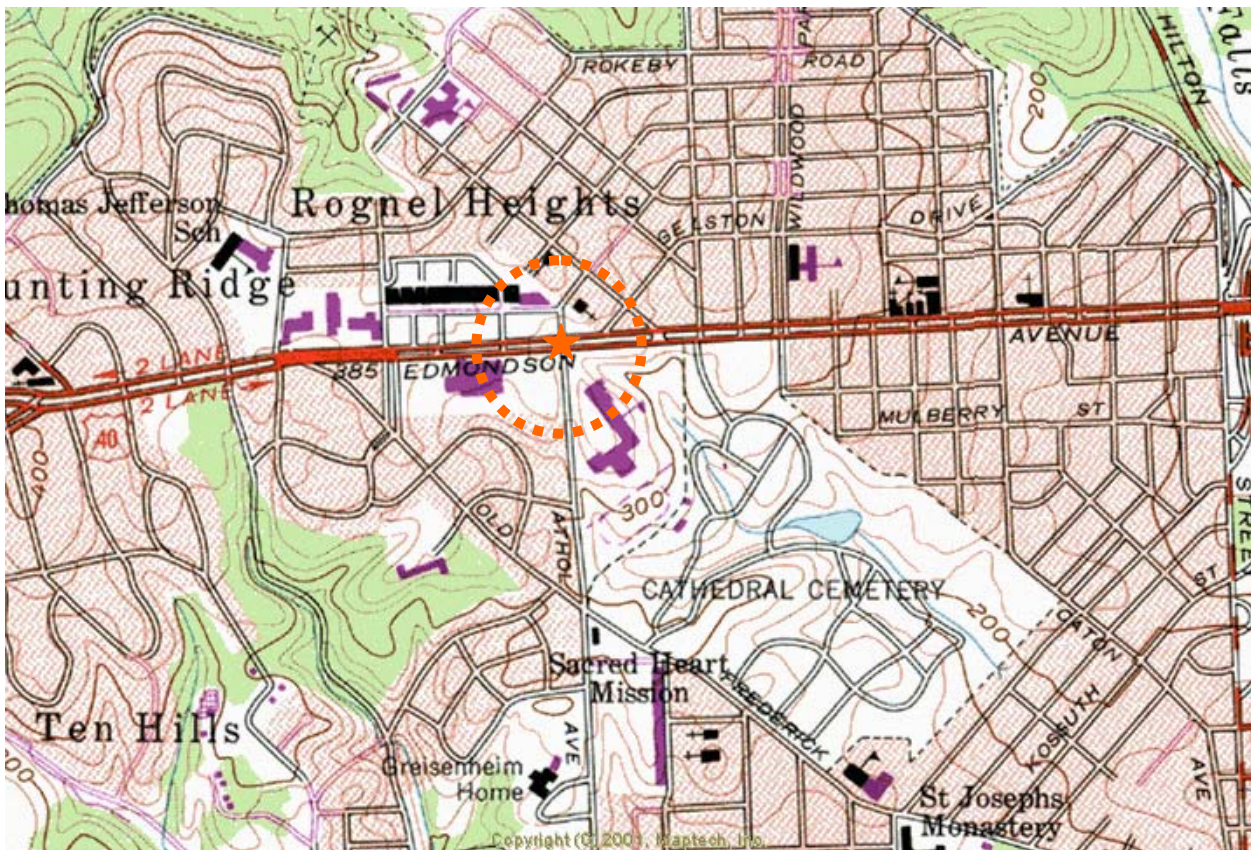

LOCATION FOR ATHOL AVENUE RUBBLE FILL

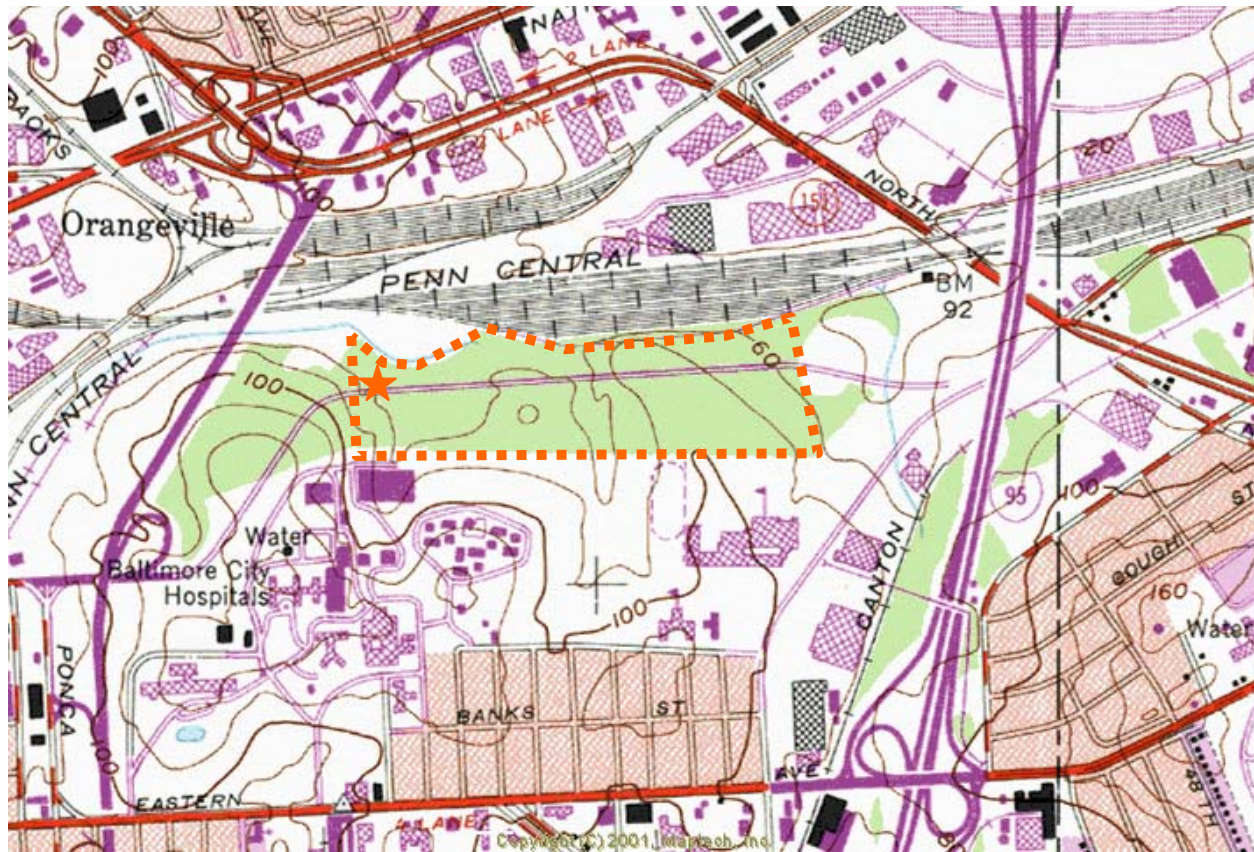

LOCATION OF BAYVIEW RUBBLE FILL

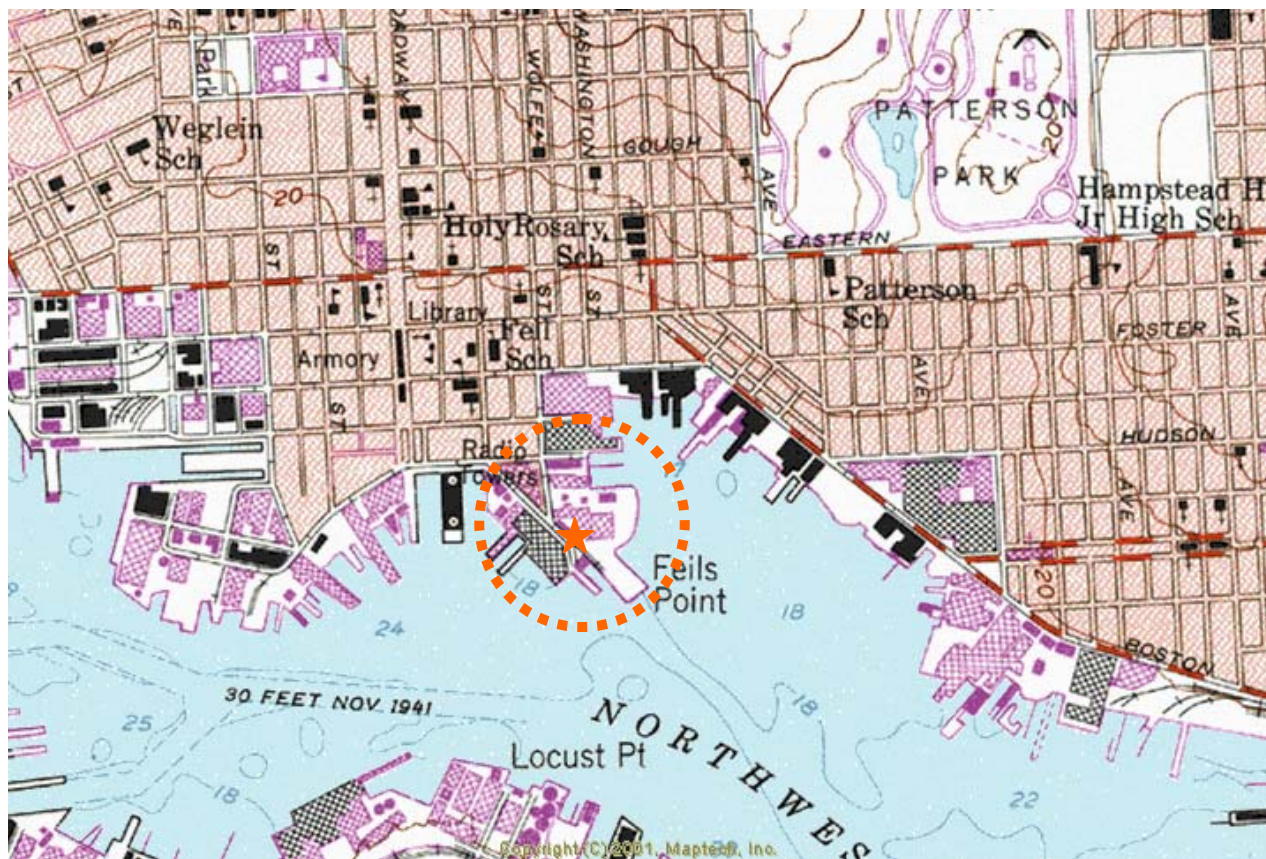

LOCATION OF BELT'S WHARF CLEAN FILL

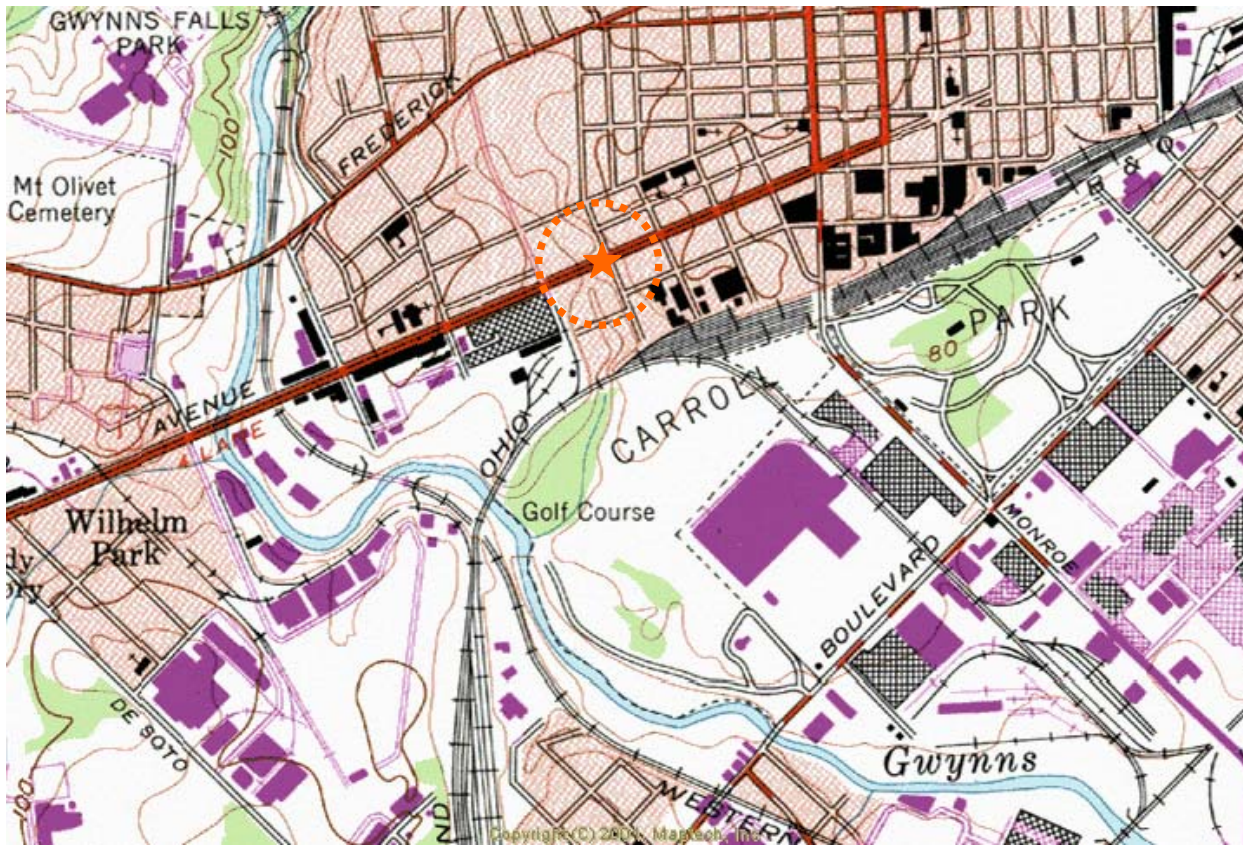

LOCATION OF BENTALOU AVENUE FILL AREA

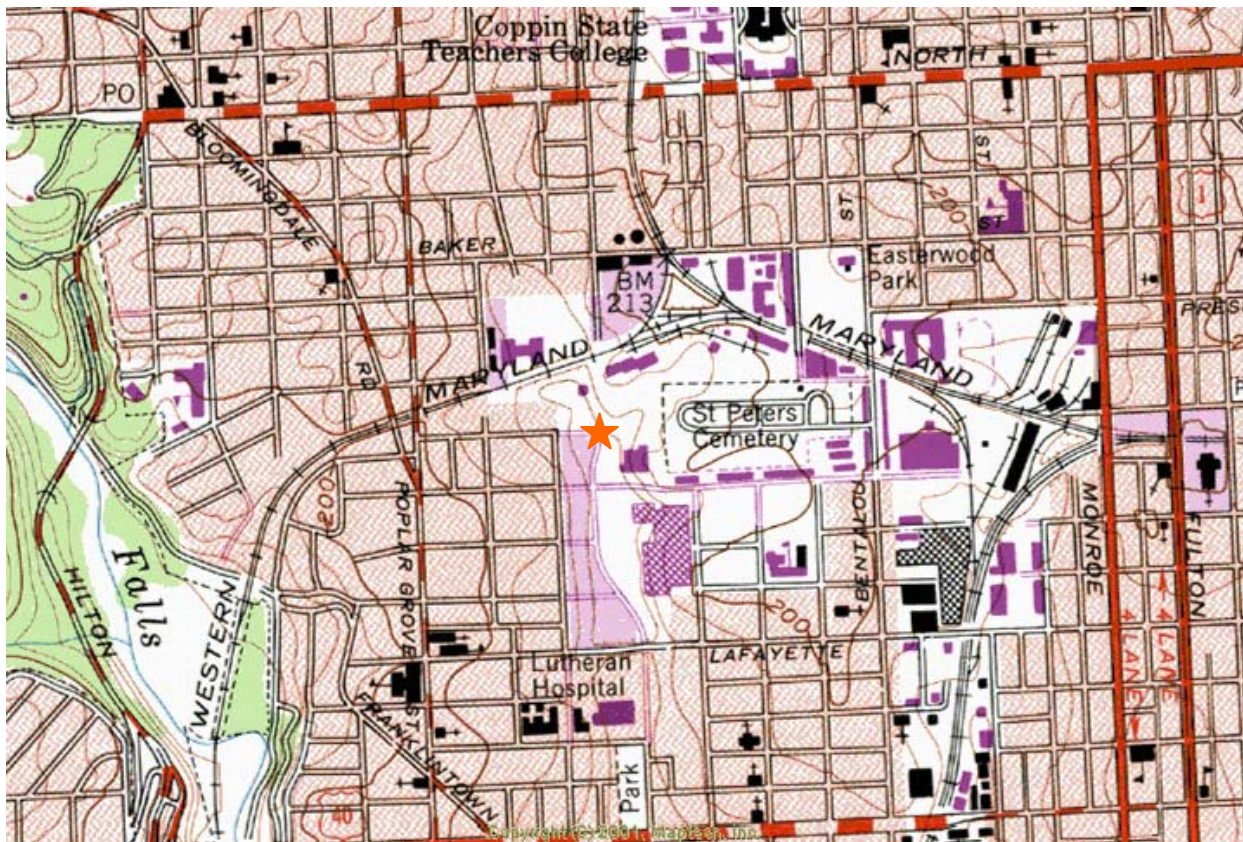

LOCATION OF BLUE RIDGE FUEL CORPORATION

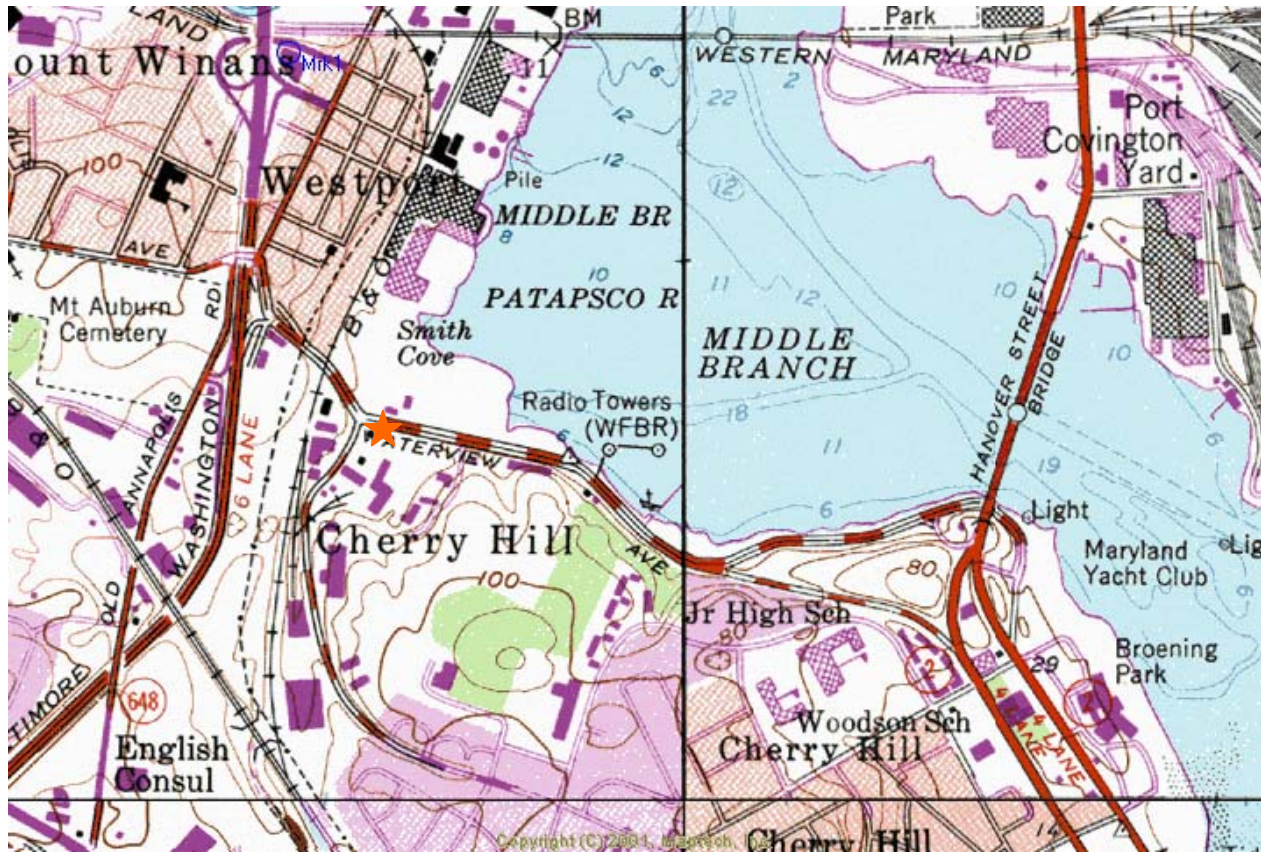

LOCATION FOR BUCK'S AUTO DUMP

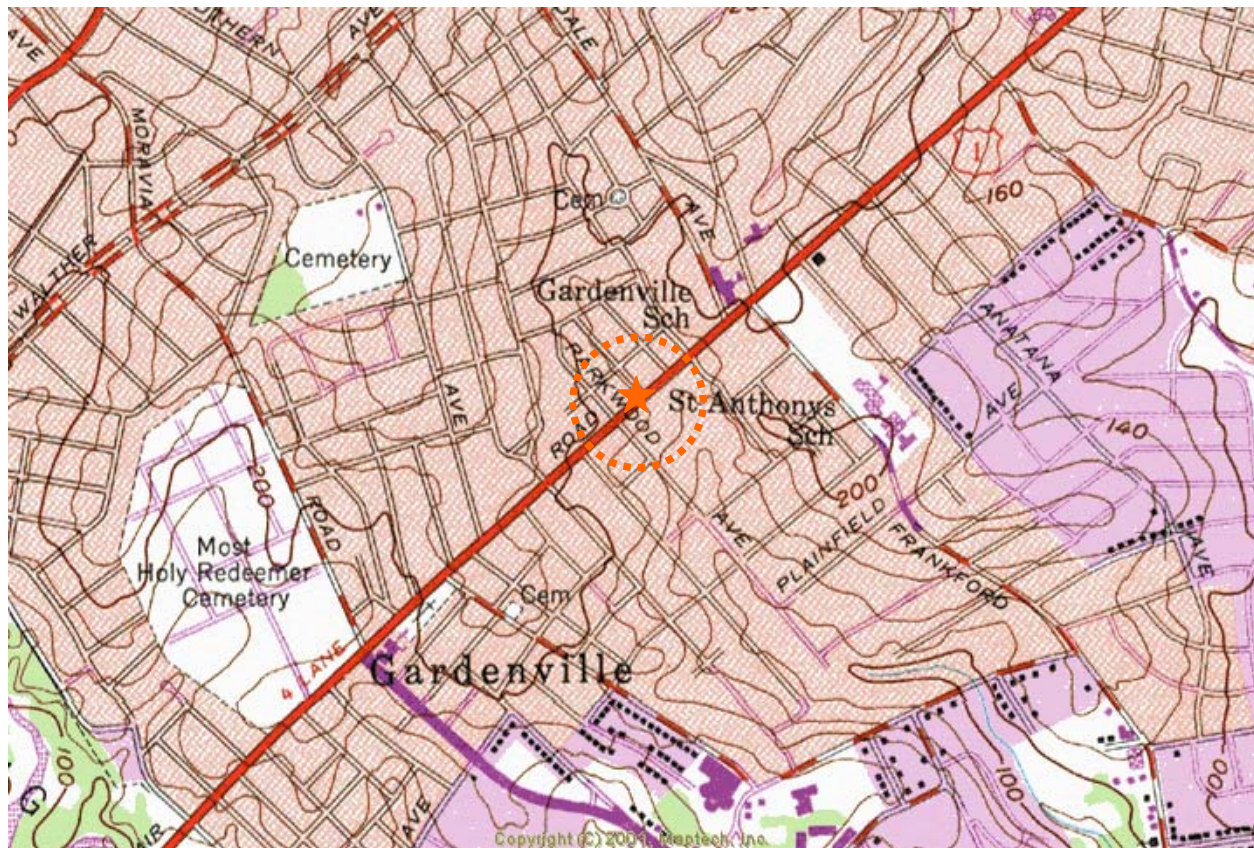

LOCATION FOR CHESTMONT AVENUE RUBBLE FILL



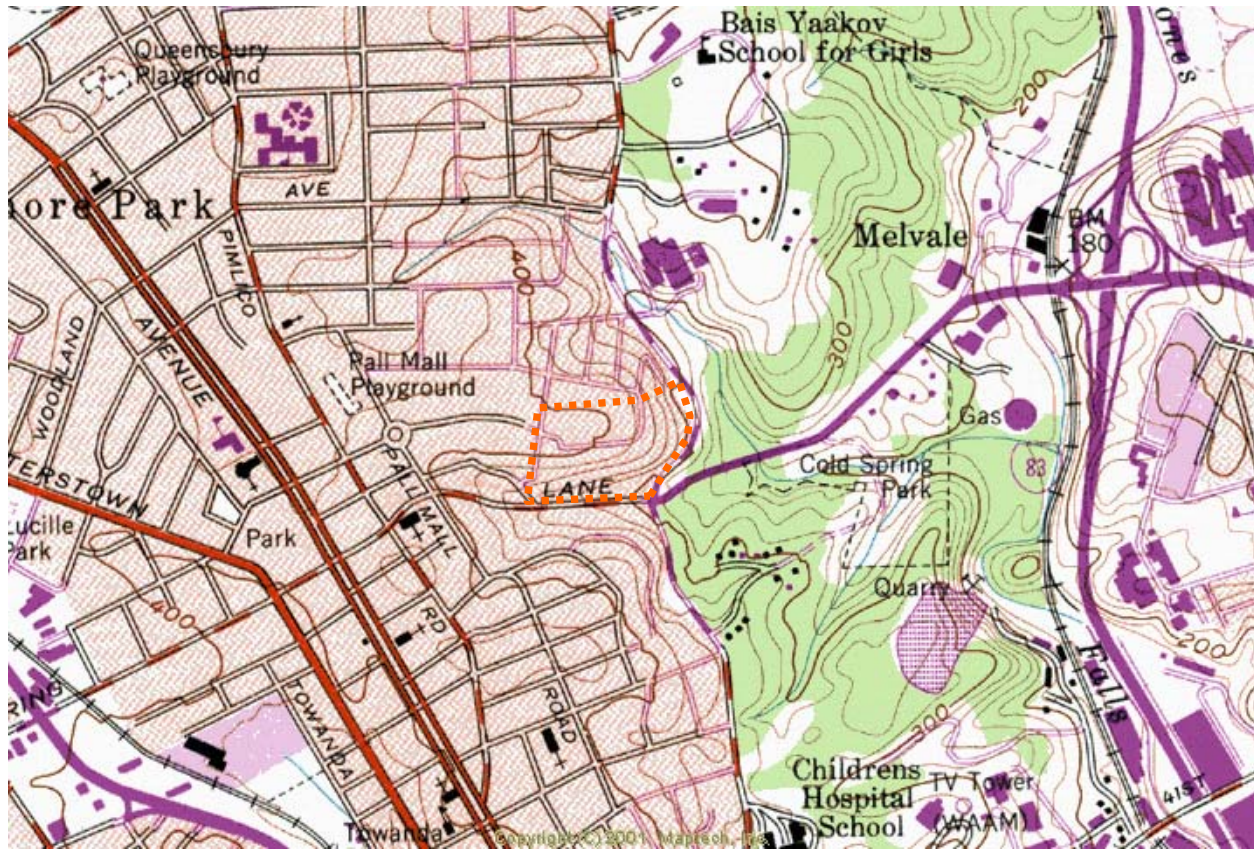

LOCATION FOR COLDSPRING LANE LANDFILL

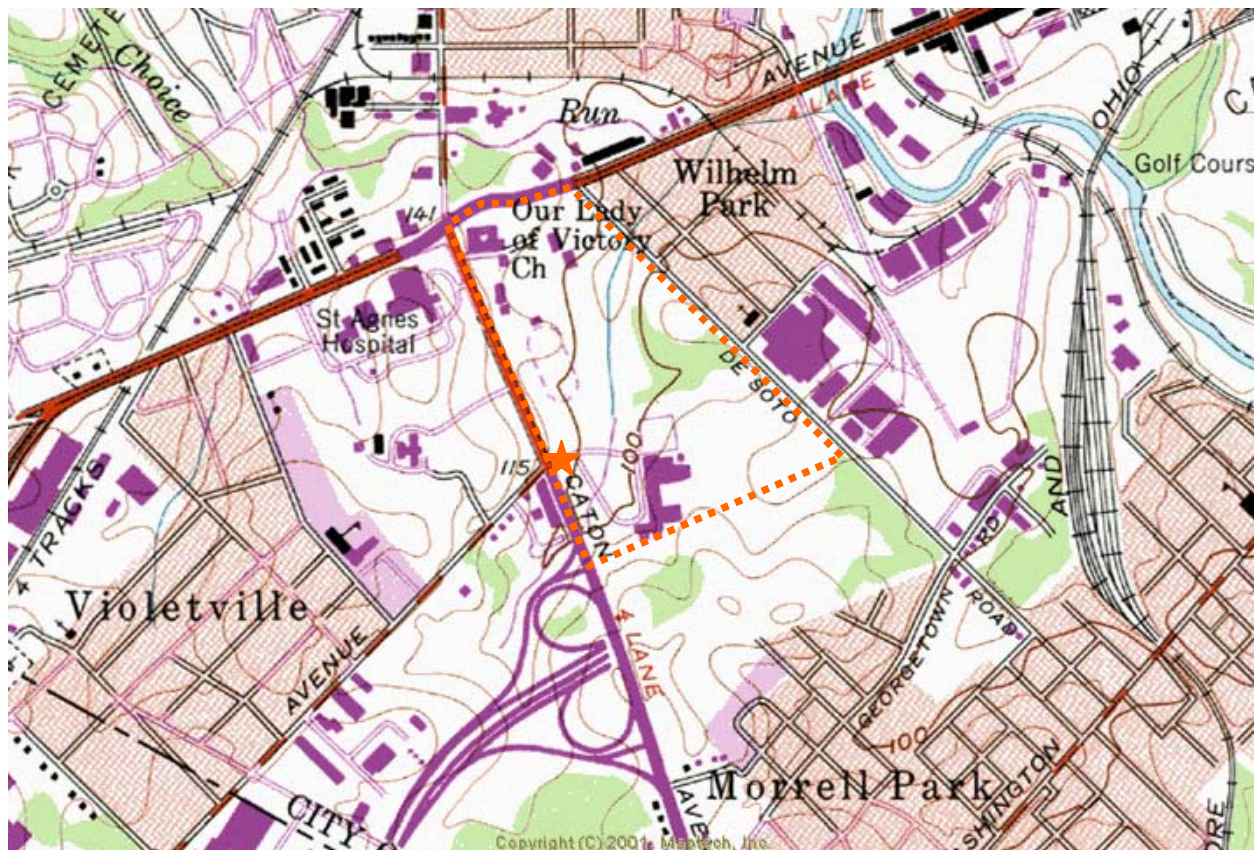

LOCATION FOR CARDINAL GIBBONS HIGH SCHOOL DUMP

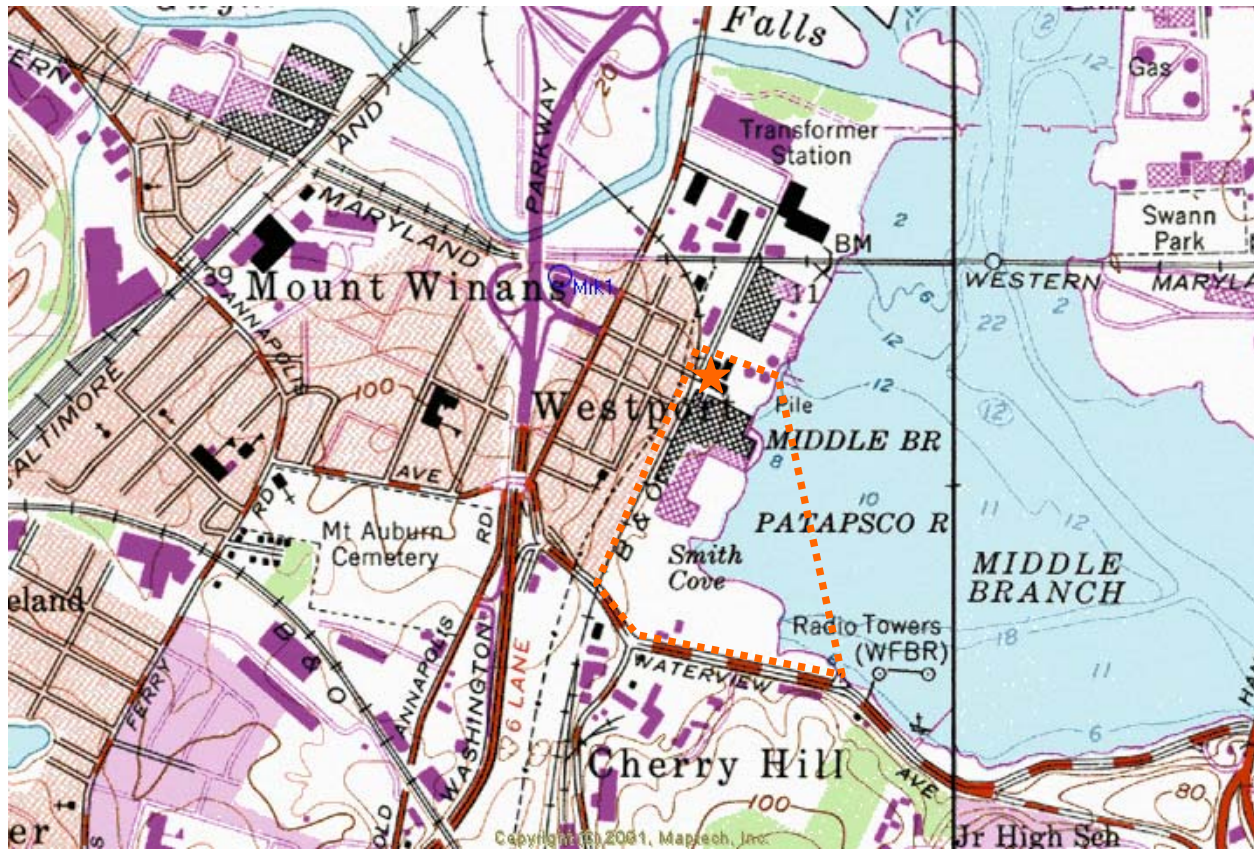

LOCATION FOR CARR LOWREY GLASS DUMP

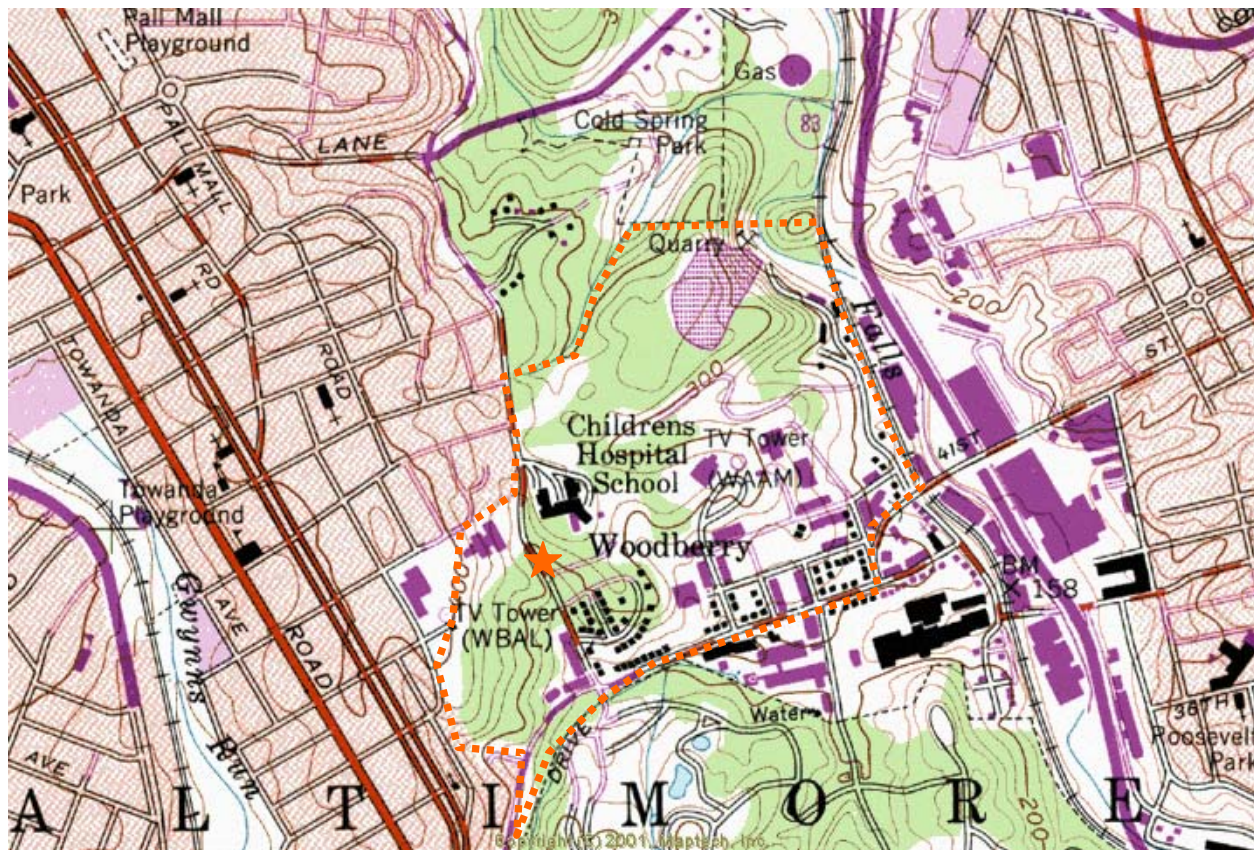

LOCATION FOR CHILDRENS HOSPITAL DUMP

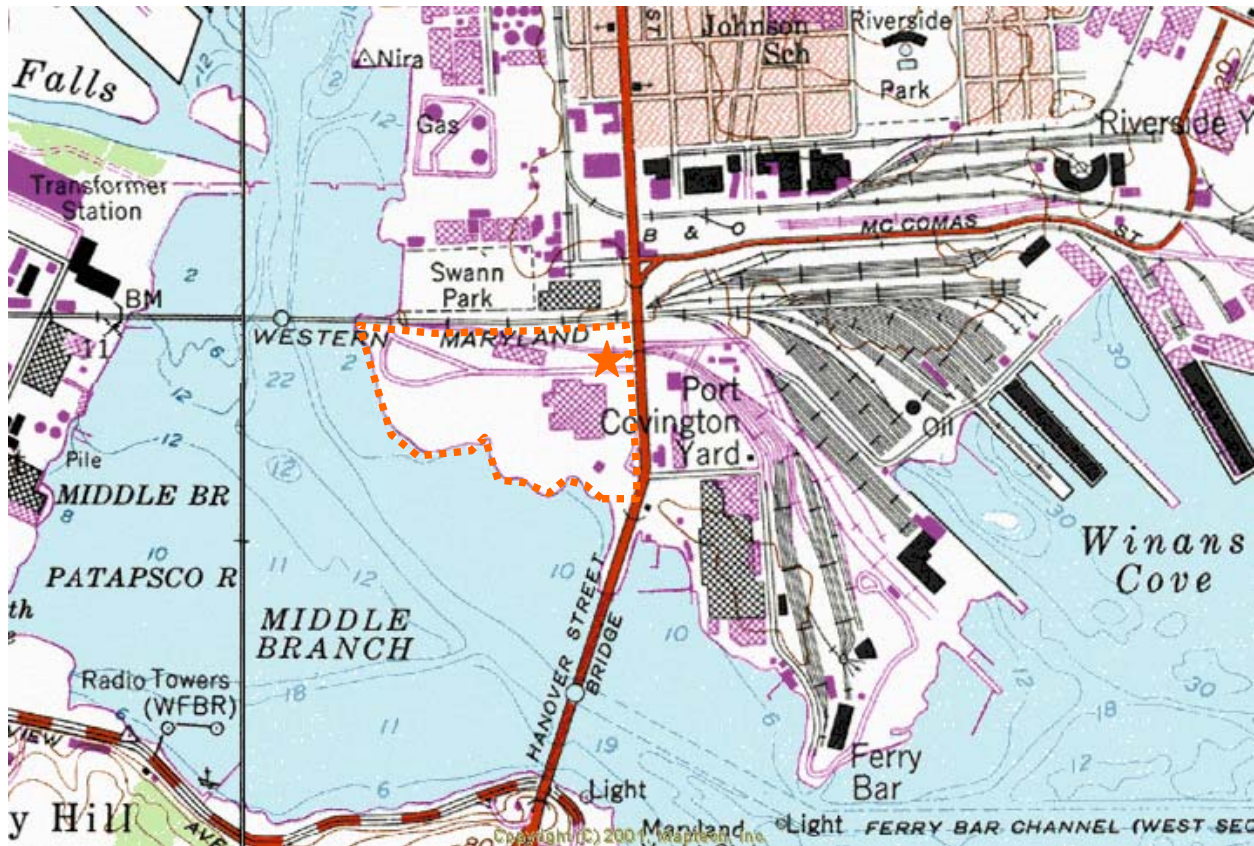

LOCATION FOR CITY GARAGE DUMP

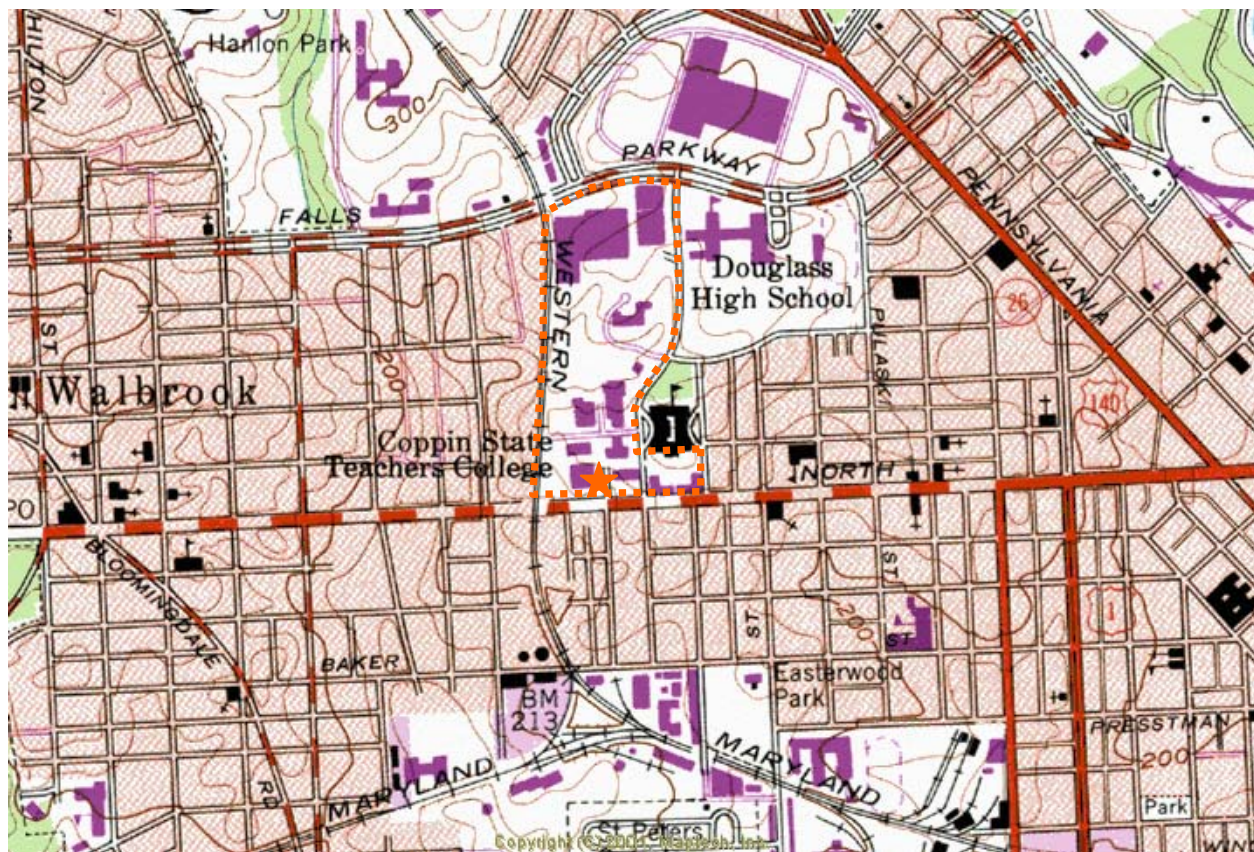

LOCATION FOR CHOPPIN STATE COLLEGE DUMP

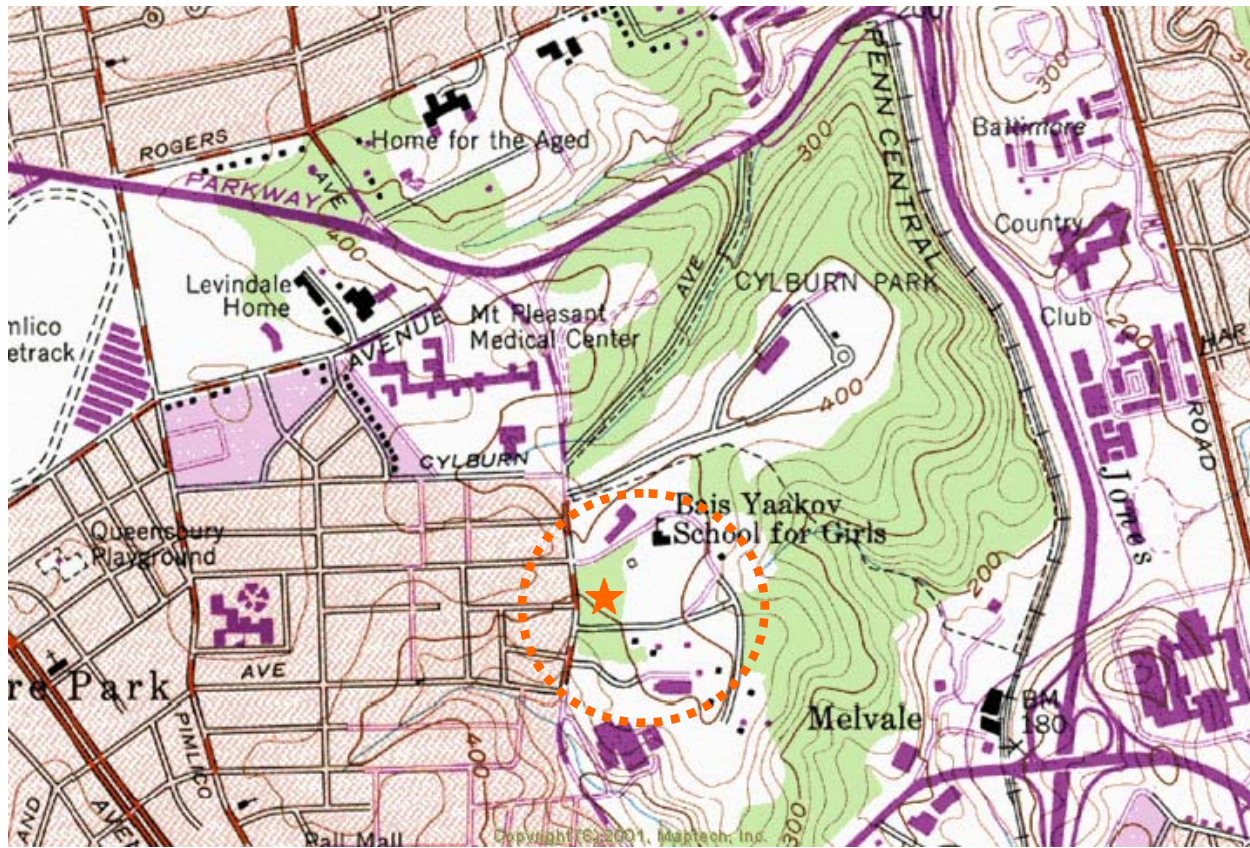

POTENTIAL LOCATION FOR CYBURN PARK DUMP

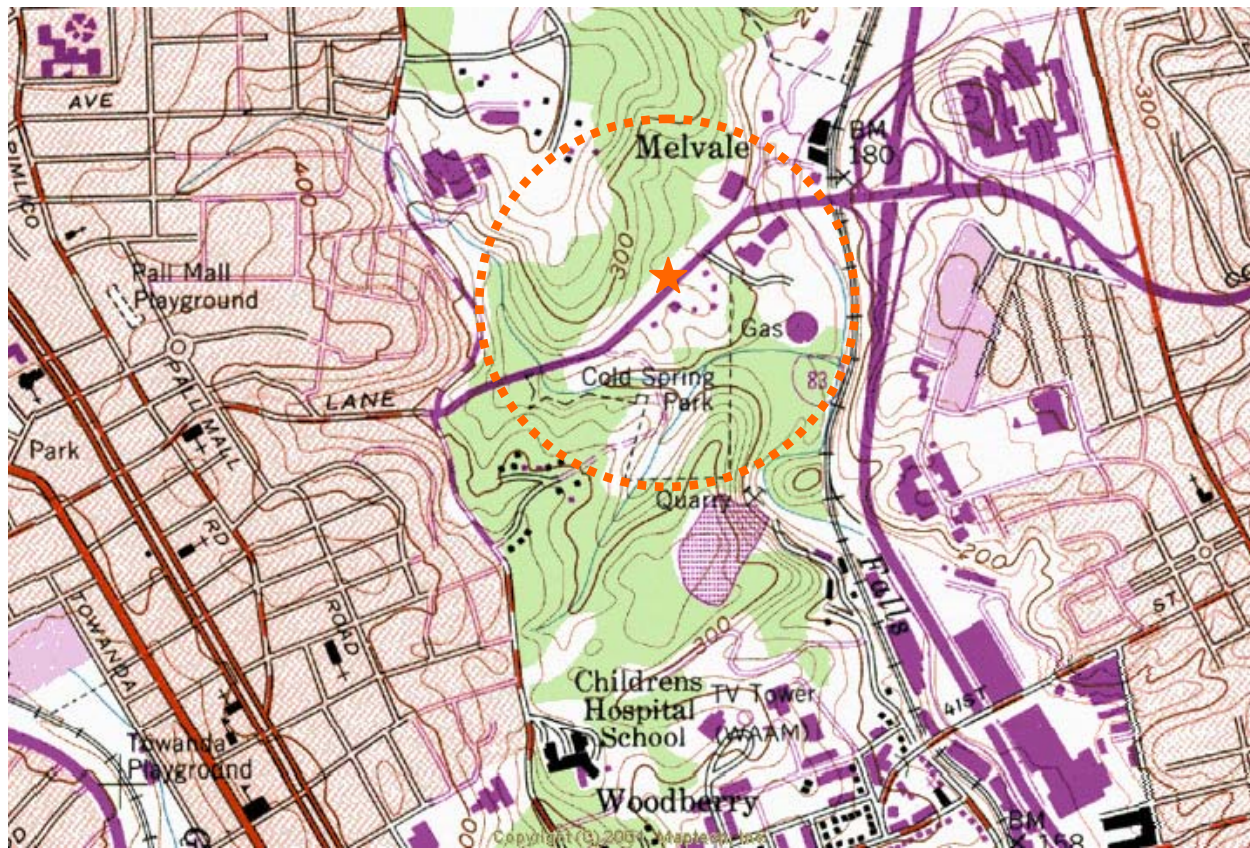

POTENTIAL LOCATION OF CYBURN CHILDRENS HOME RUBBLE FILL

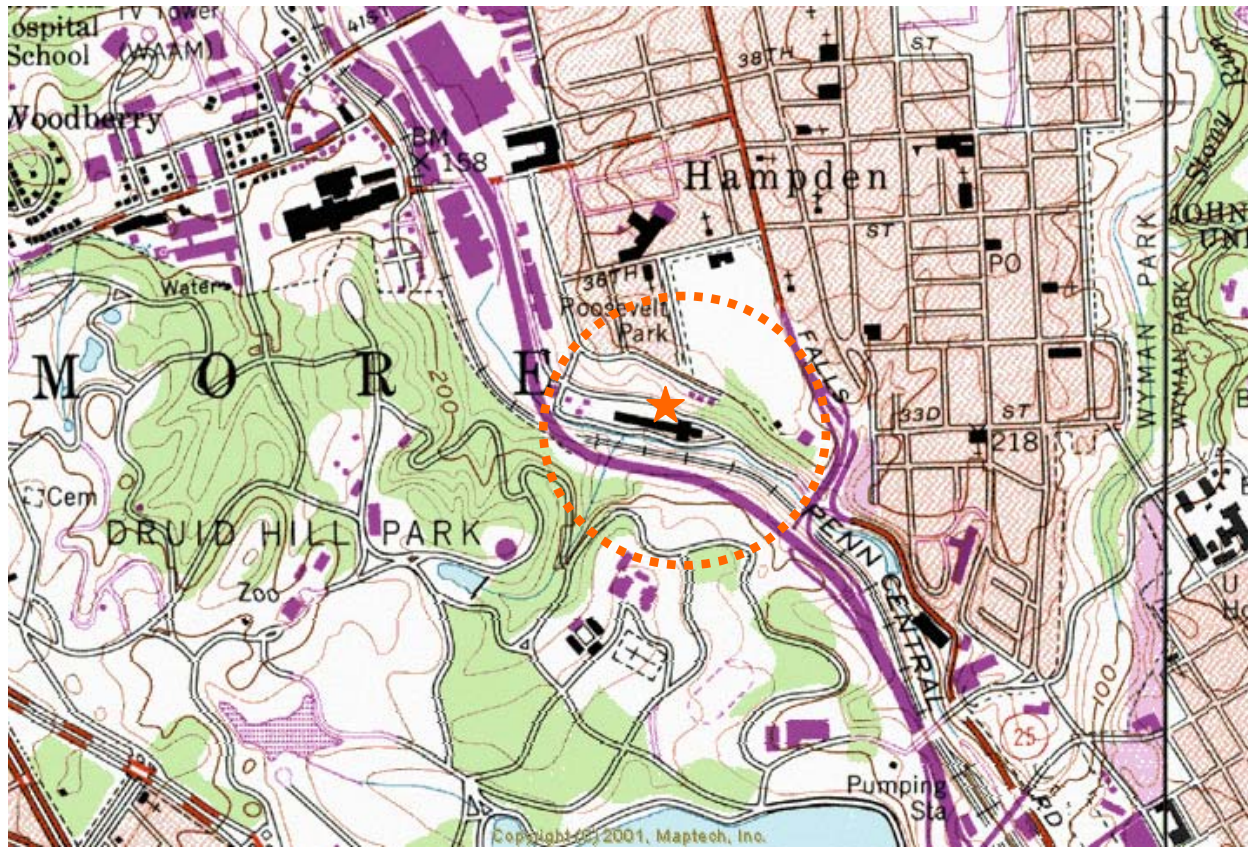

POTENTIAL LOCATION FOR DRUID HILL PARK DUMP



POTENTIAL LOCATION OF DUKELAND STREET FILL #1

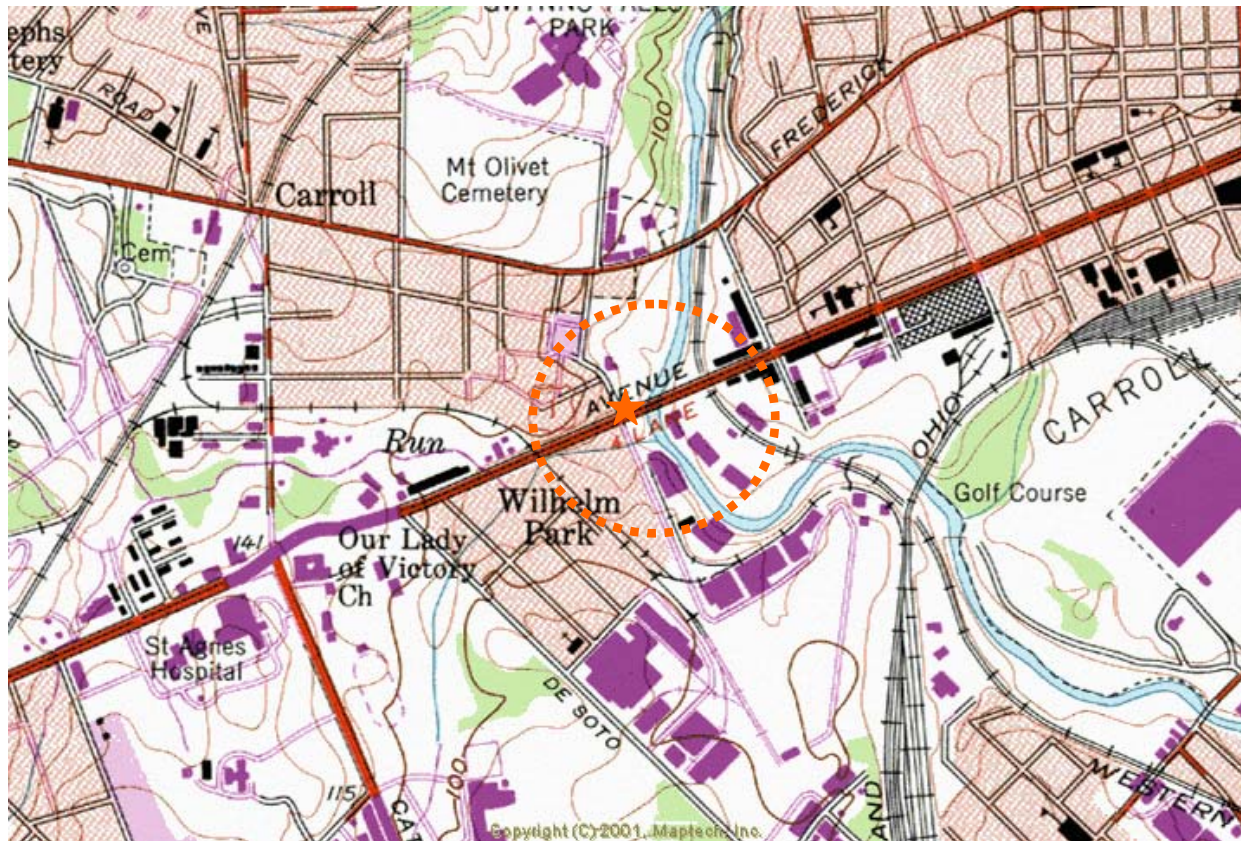

POTENTIAL LOCATION FOR DUKELAND STREET FILL #2

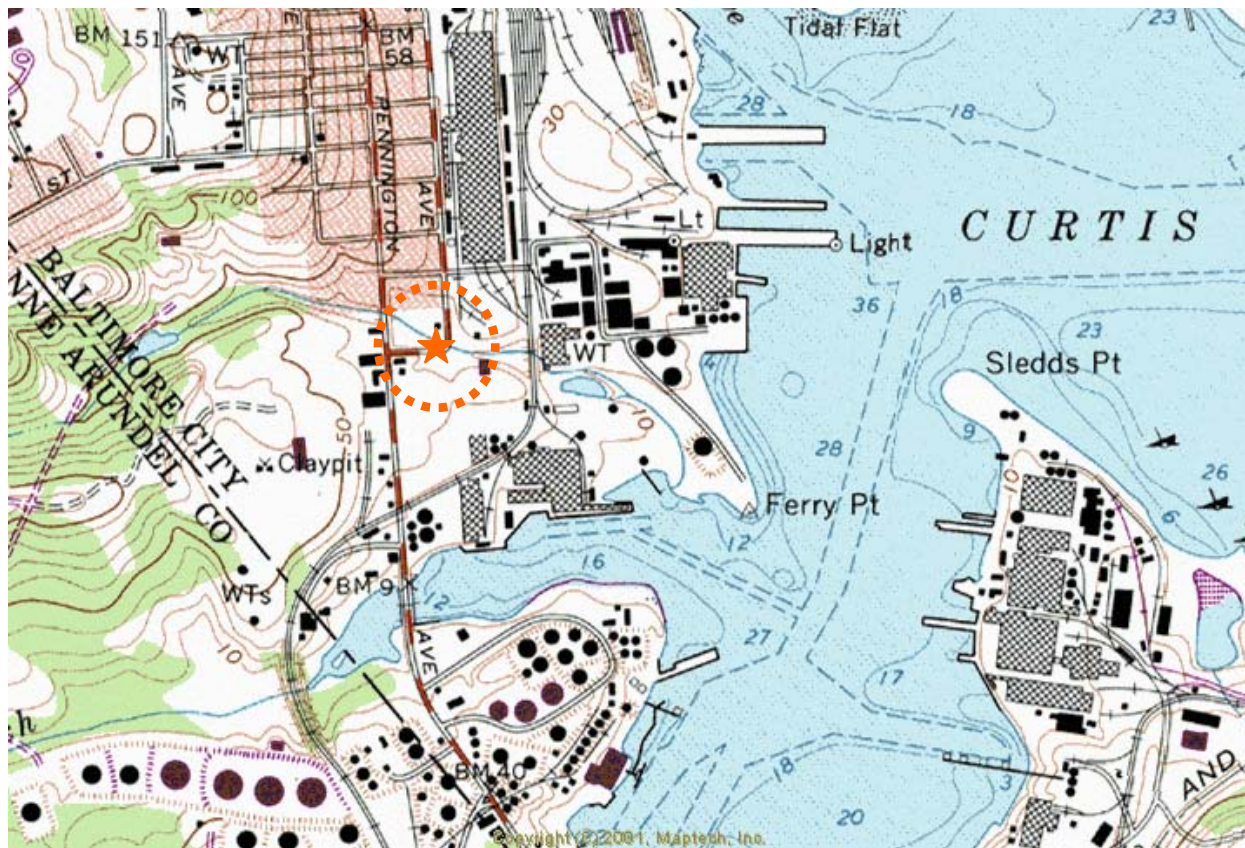

LOCATION OF E&M MACHINERY COMPANY RUBBLE FILL

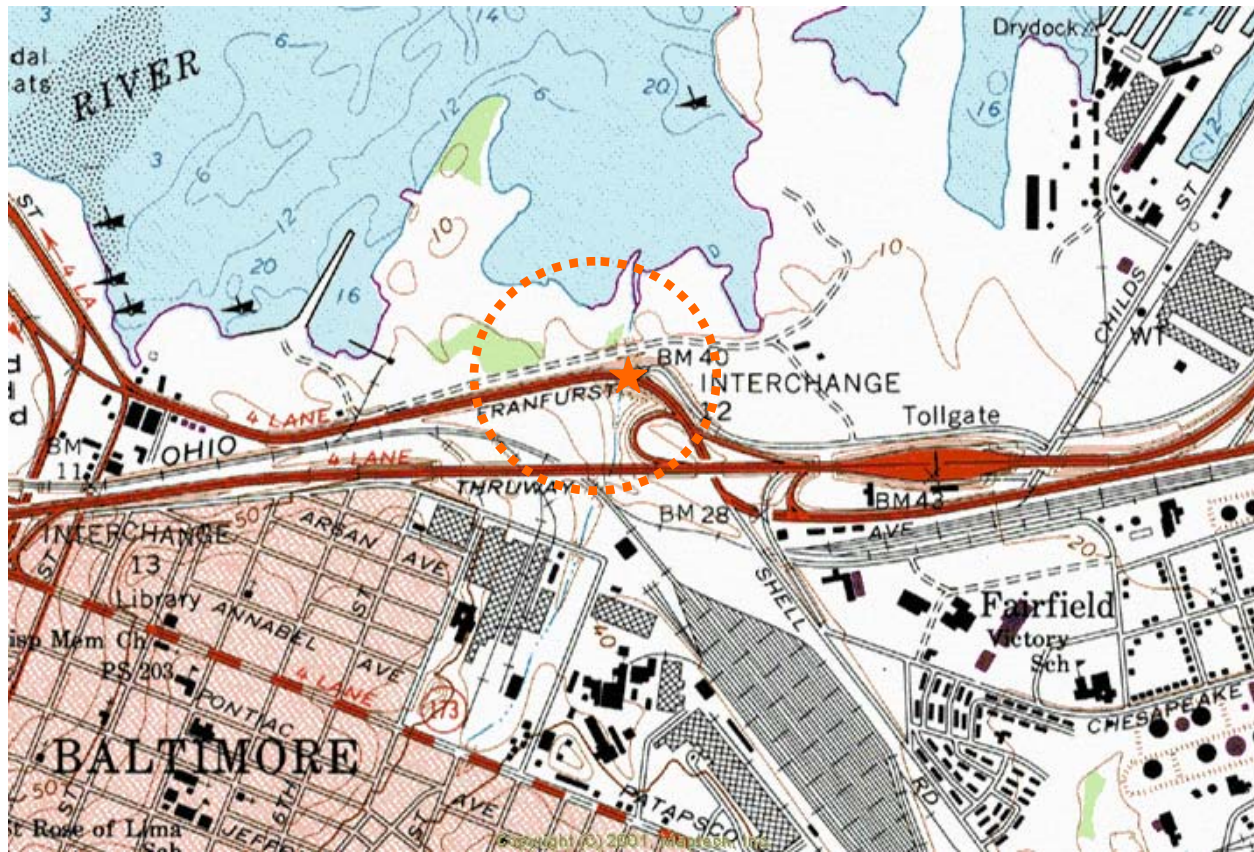

LOCATION OF EAST-WELLS DUMP

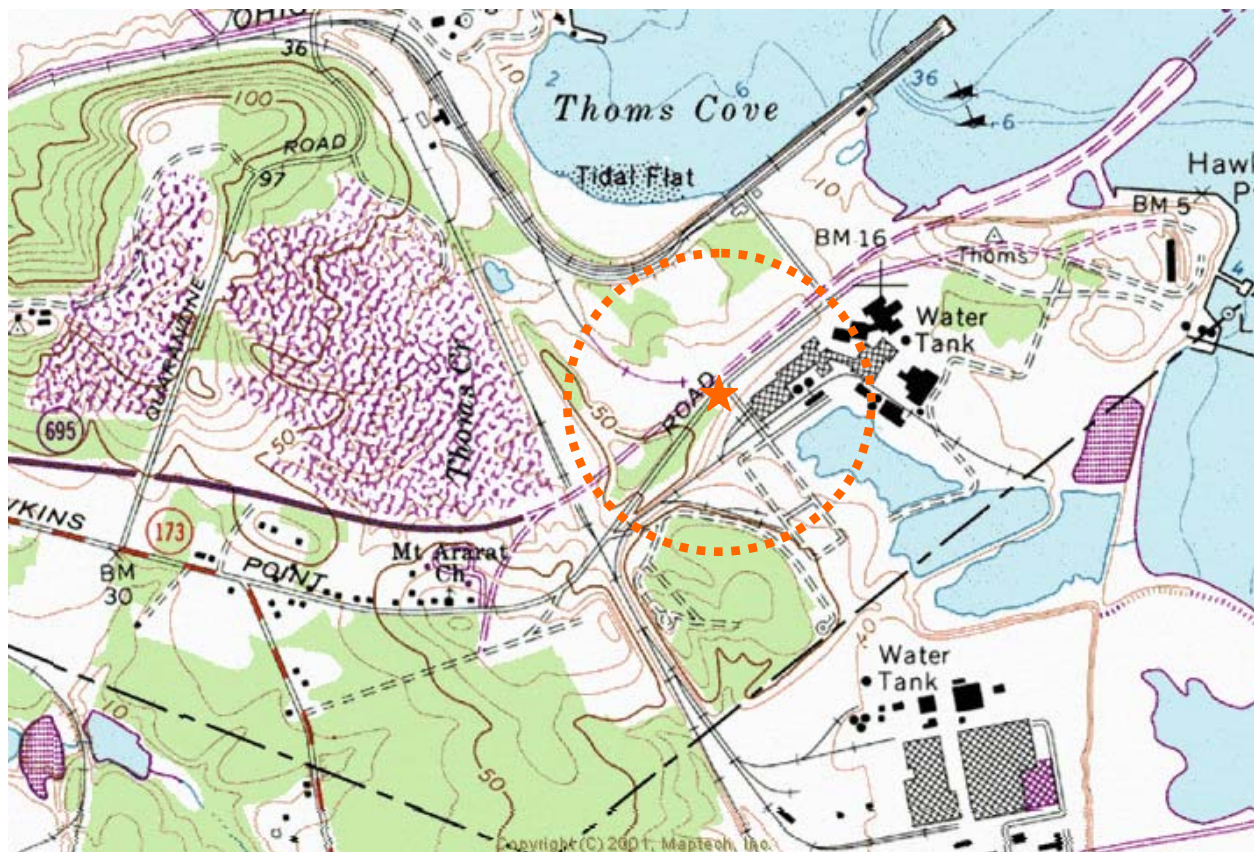

LOCATION FOR EASTALCO SLF

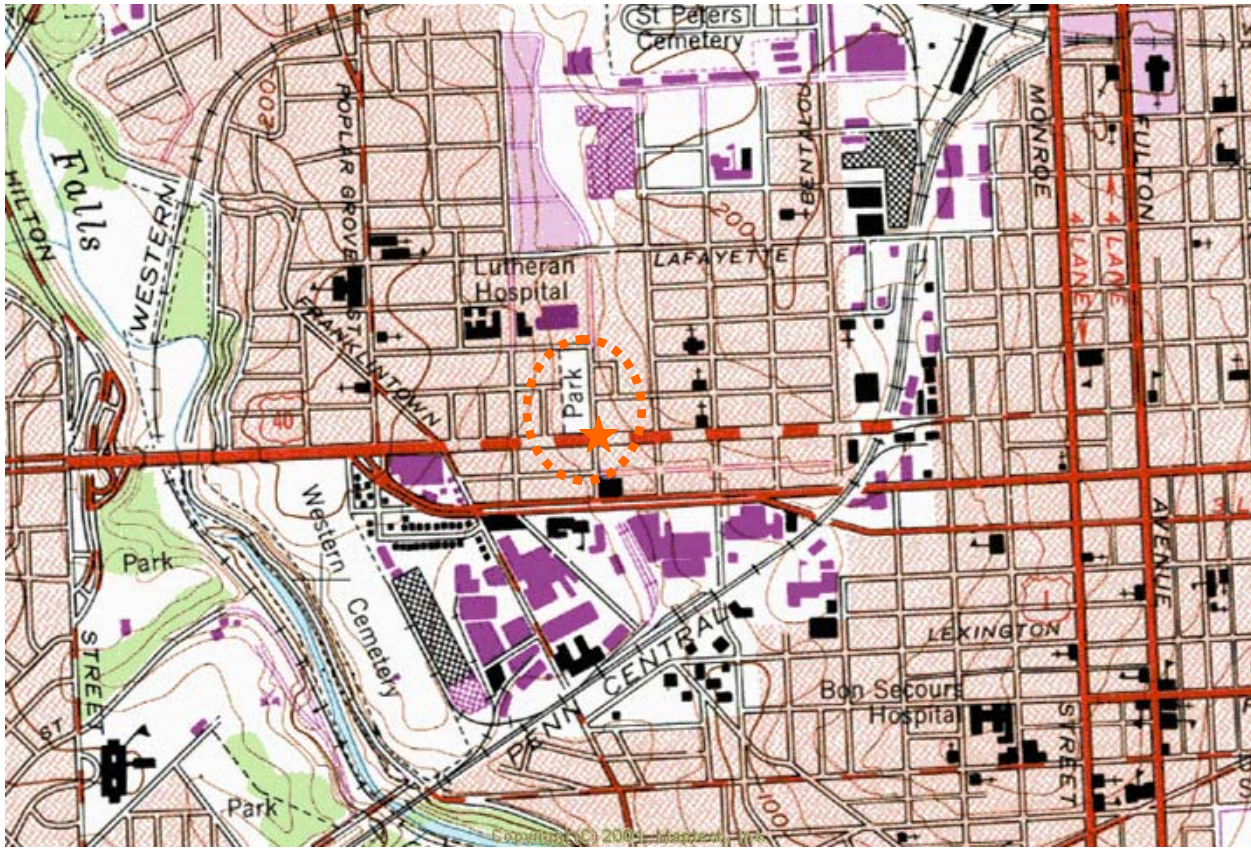

LOCATION OF EDMONDSON AVENUE FILL

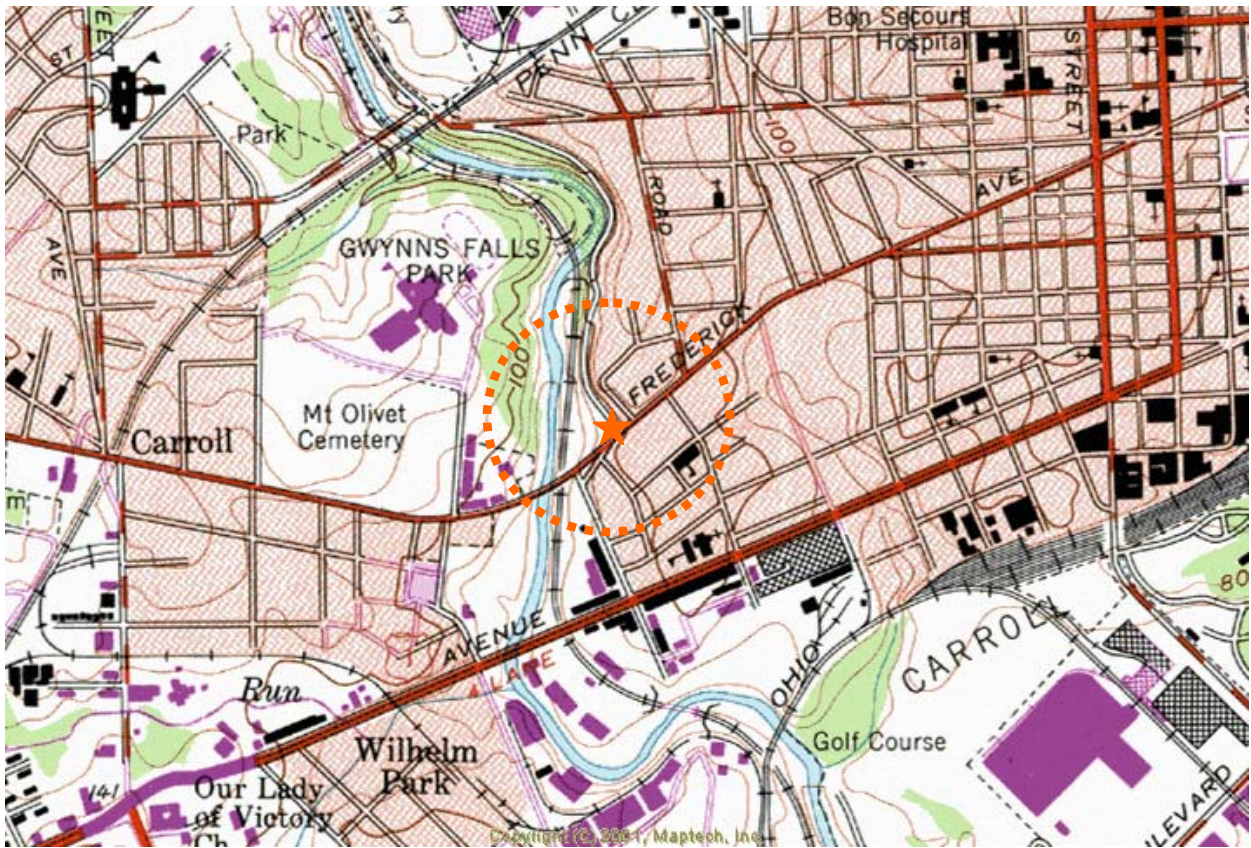

LOCATION OF ELLICOTT DRIVE RUBBLE FILL



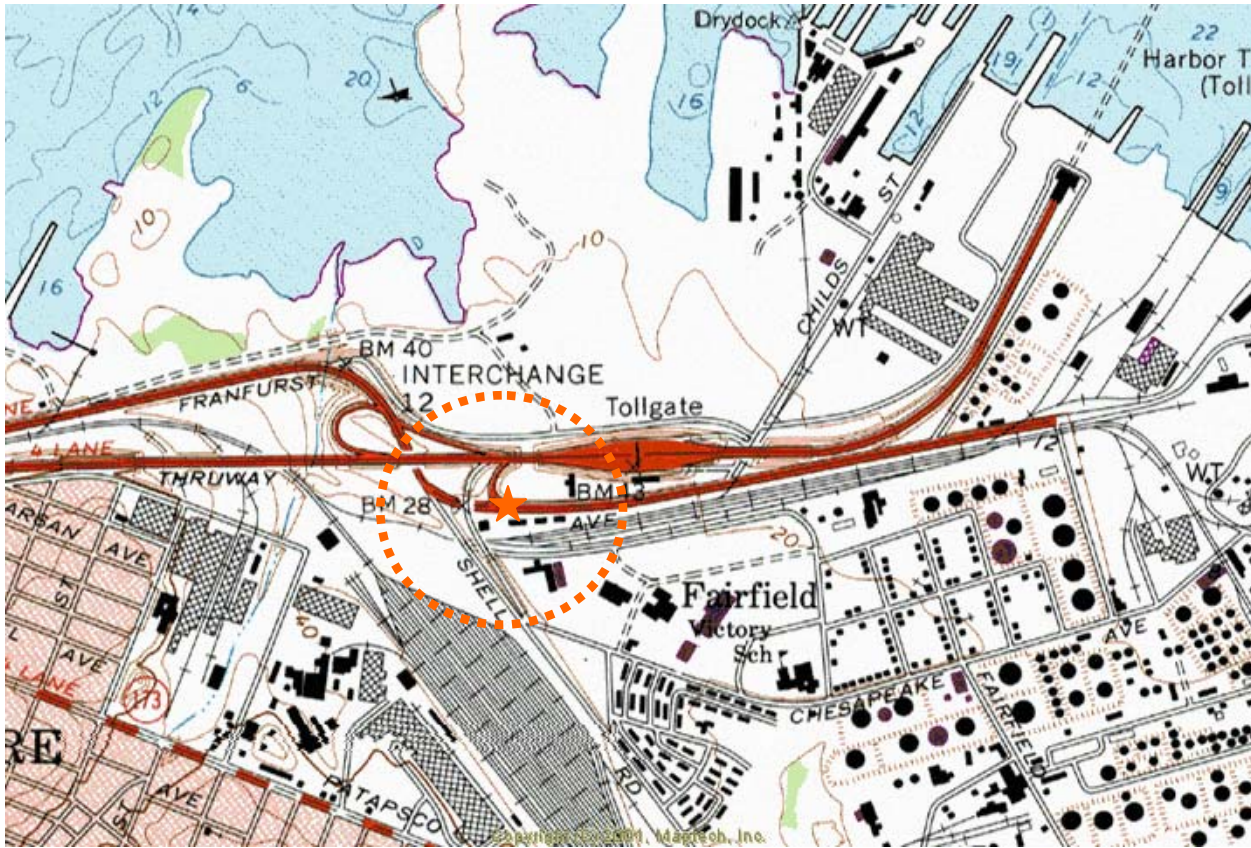

LOCATION OF FAIRFIELD SERVICE COMPANY DUMP

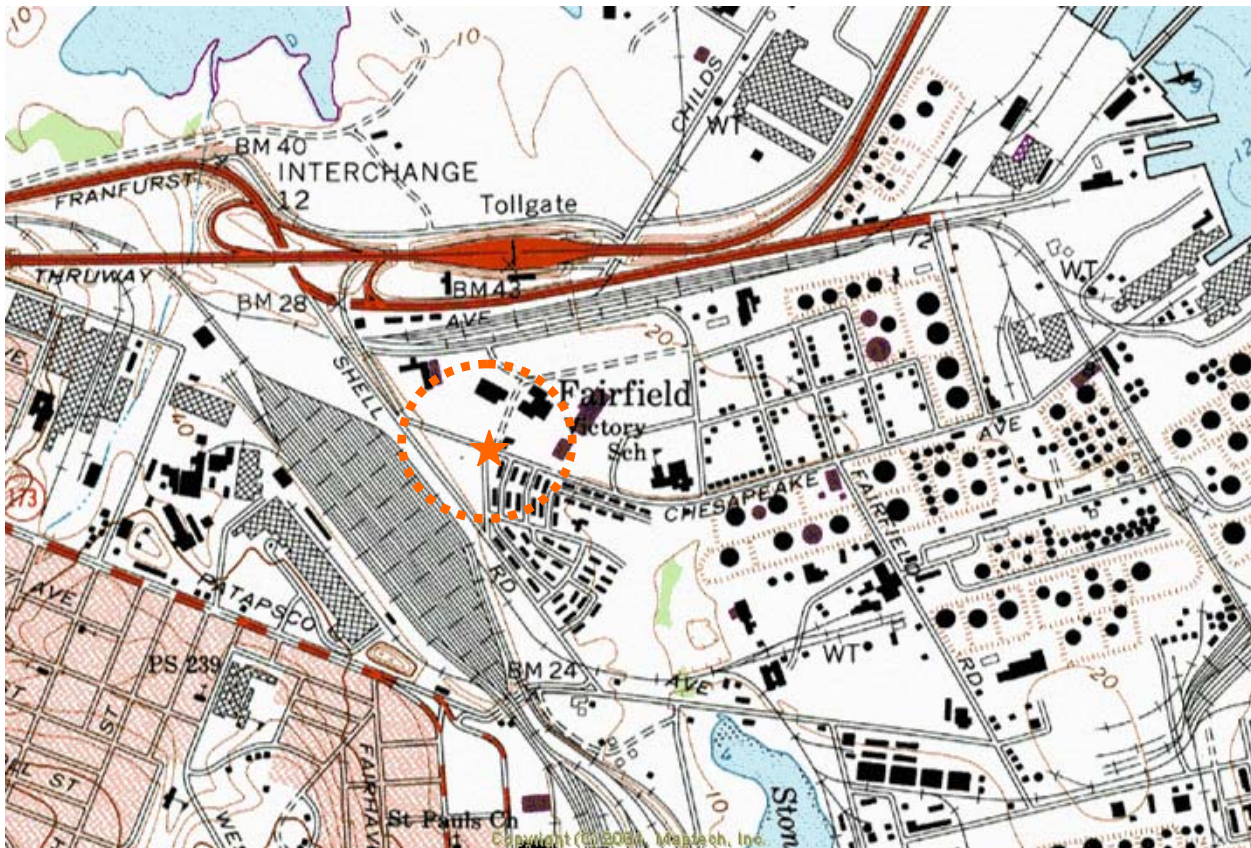

LOCATION OF B&O CHESAPEAKE FILL

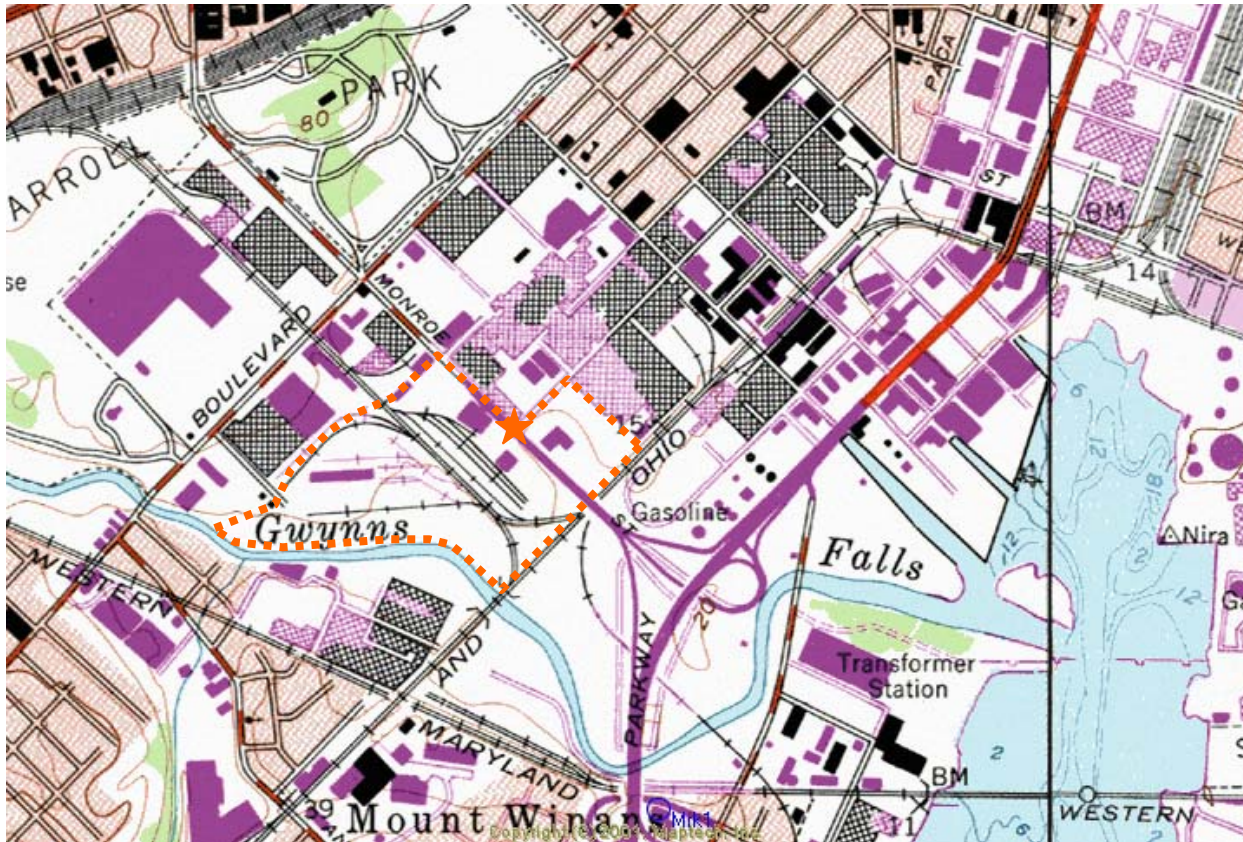

LOCATION OF B&O WICOMICO FILL

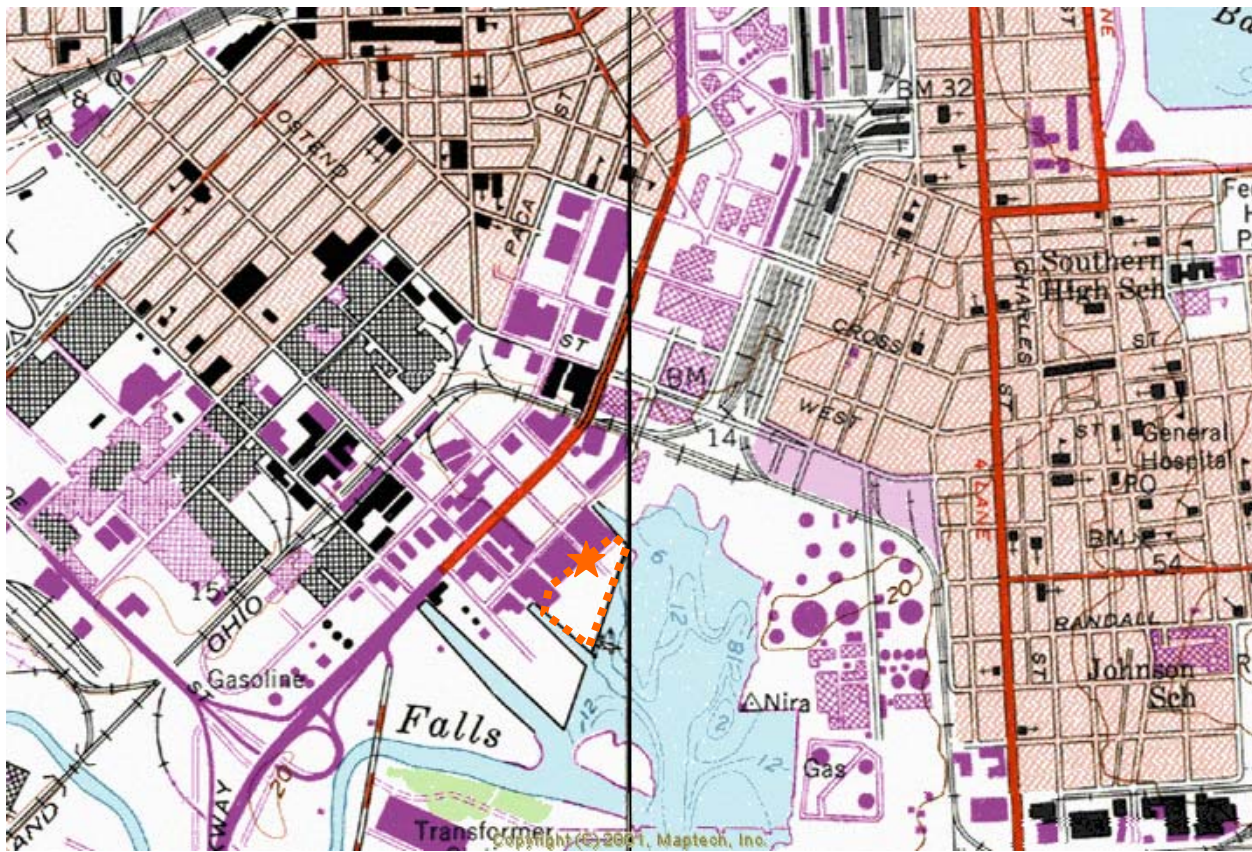

LOCATION OF BALTIMORE GAS & ELECTRIC EUTAW

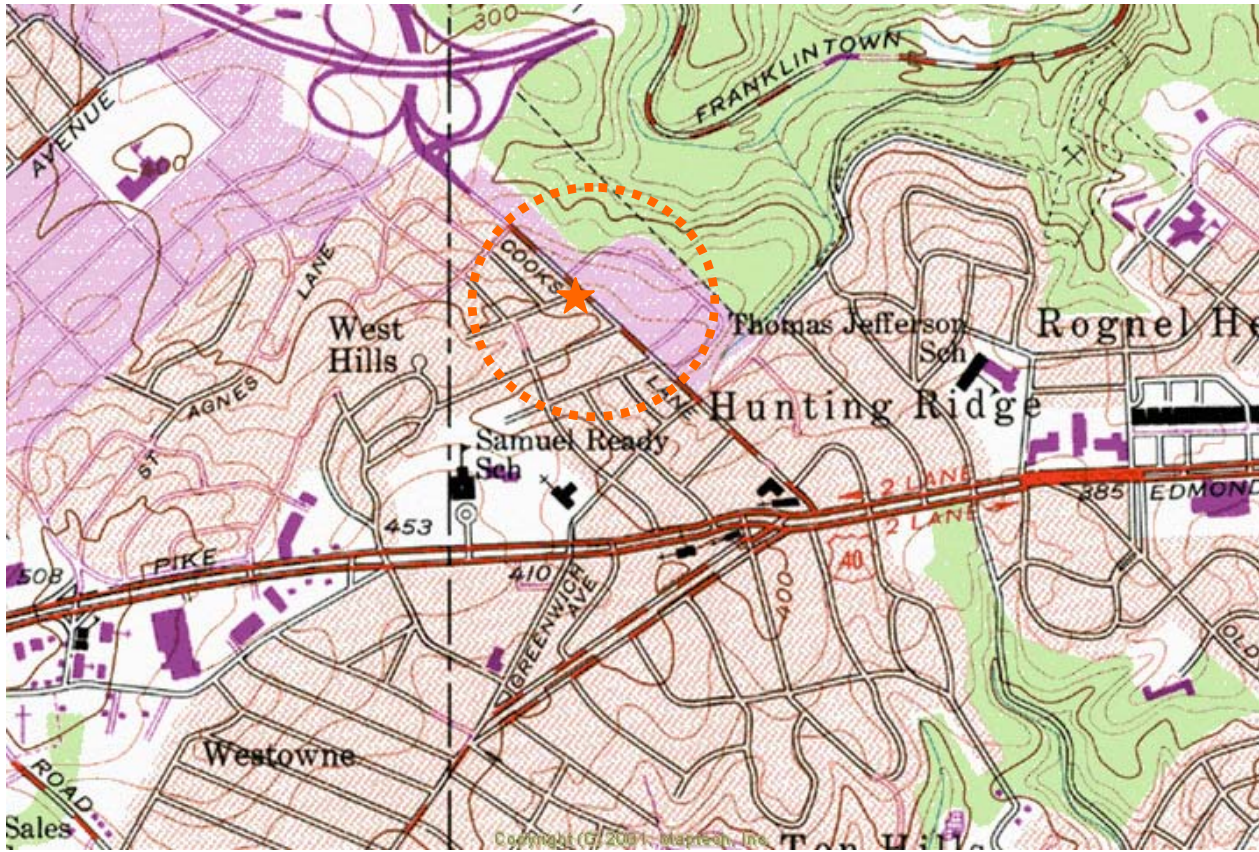

LOCATION FOR COOKS LANE DUMP

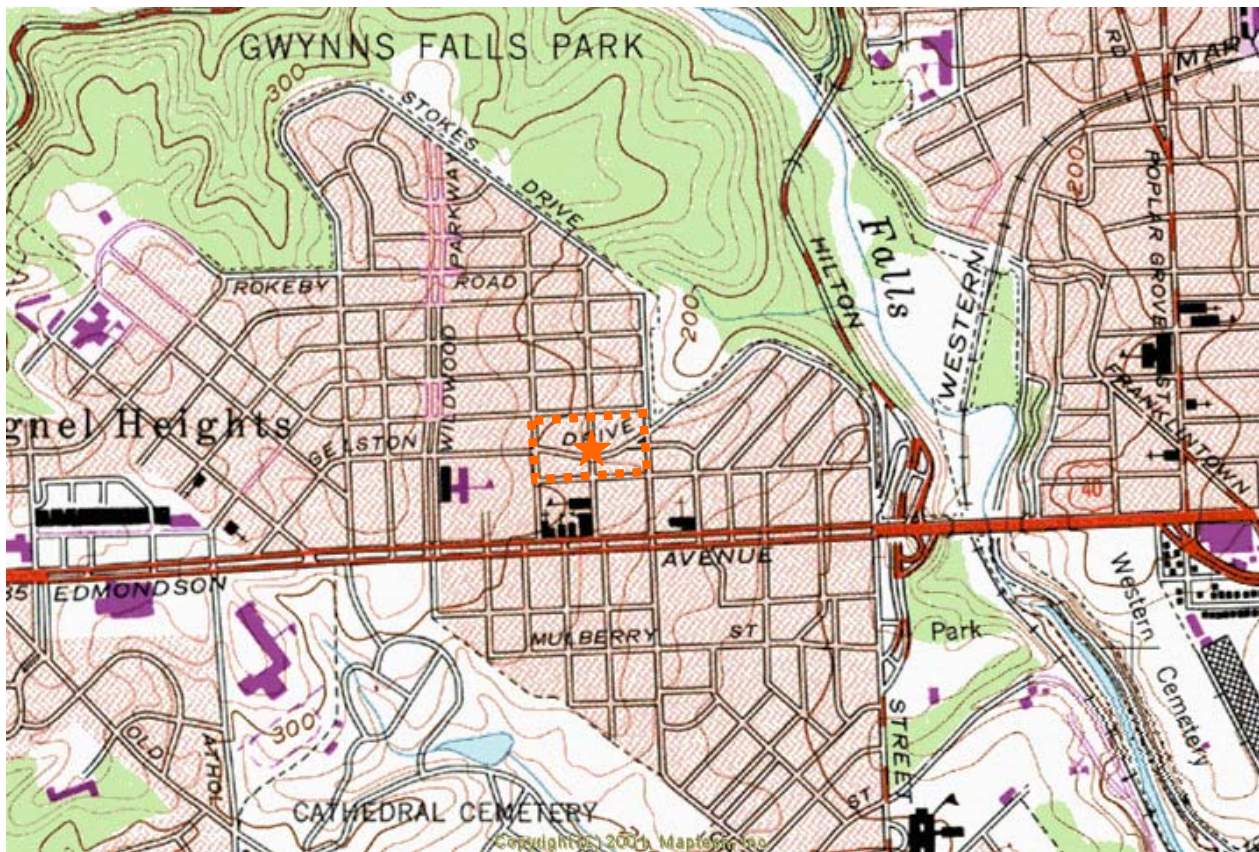

LOCATION FOR GELSTON DRIVE FILL

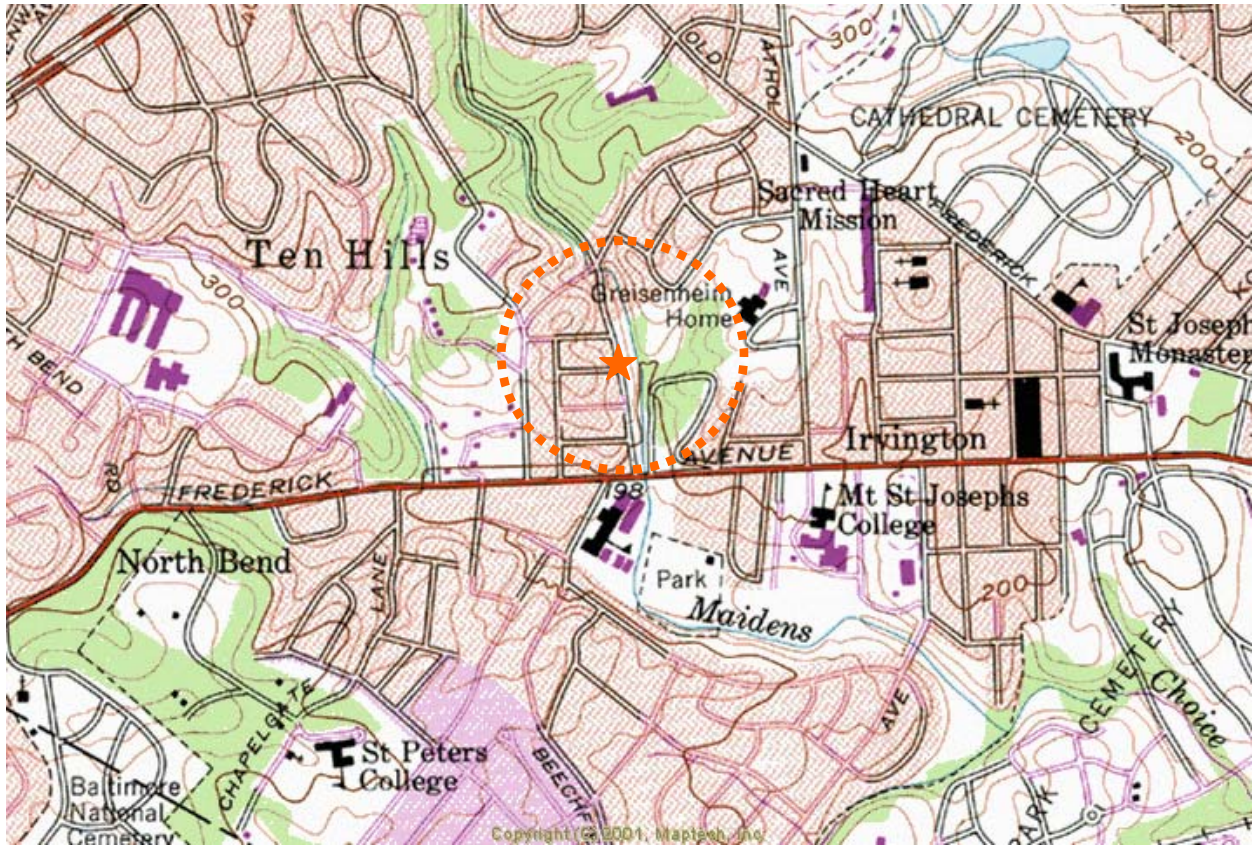

LOCATION OF GENERAL GERMAN HOME FOR THE AGED FILL

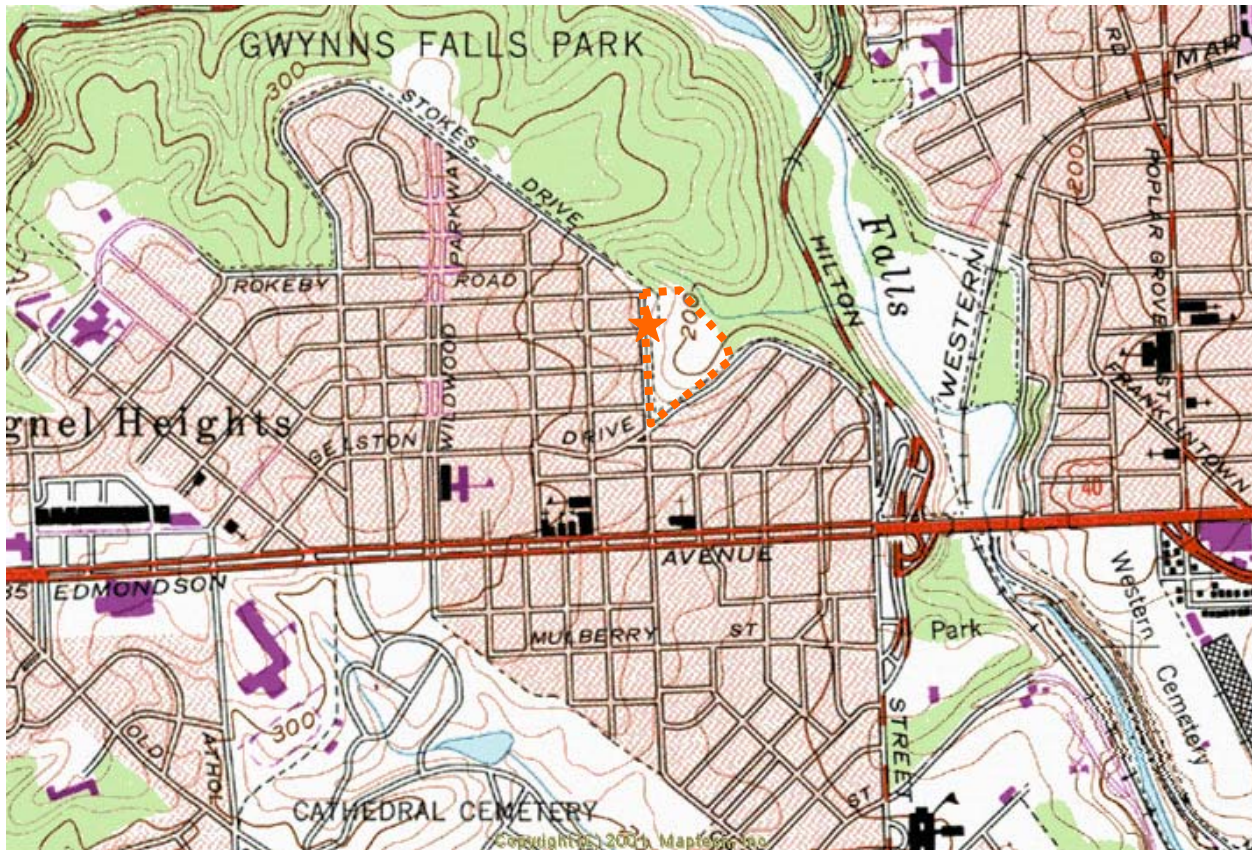

LOCATION OF GWYNNS FALLS DUMP

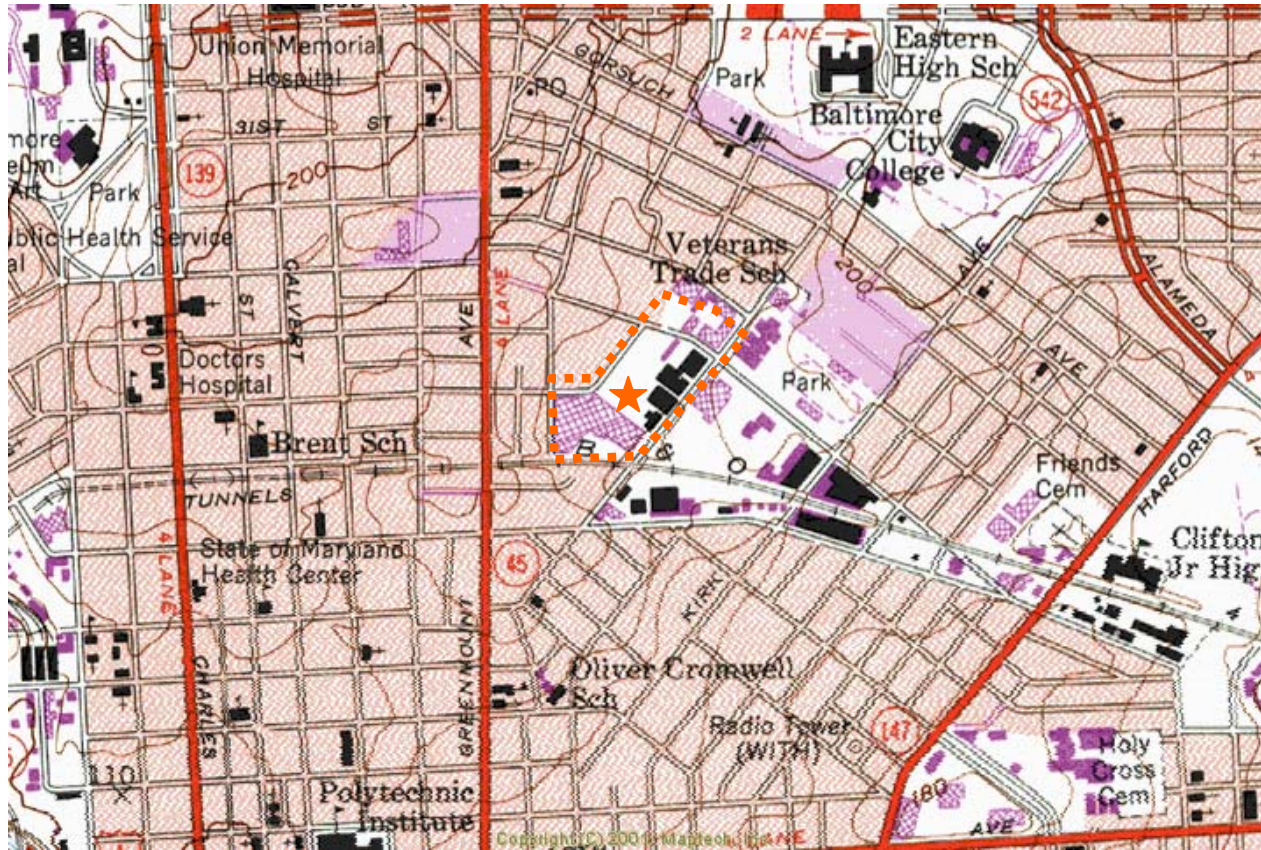

LOCATION FOR INDEPENDENCE STREET RUBBLE FILL

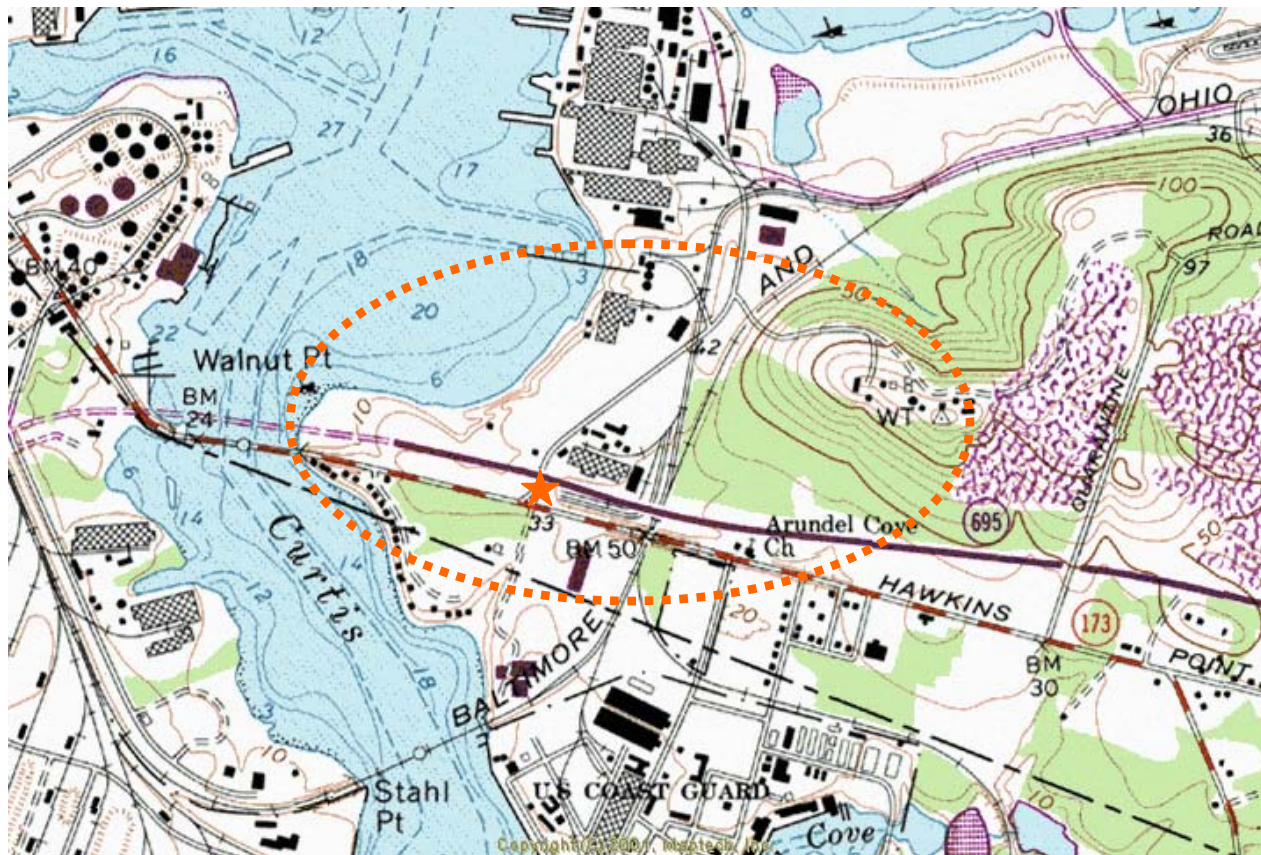

LOCATION FOR JERRYS DUMP

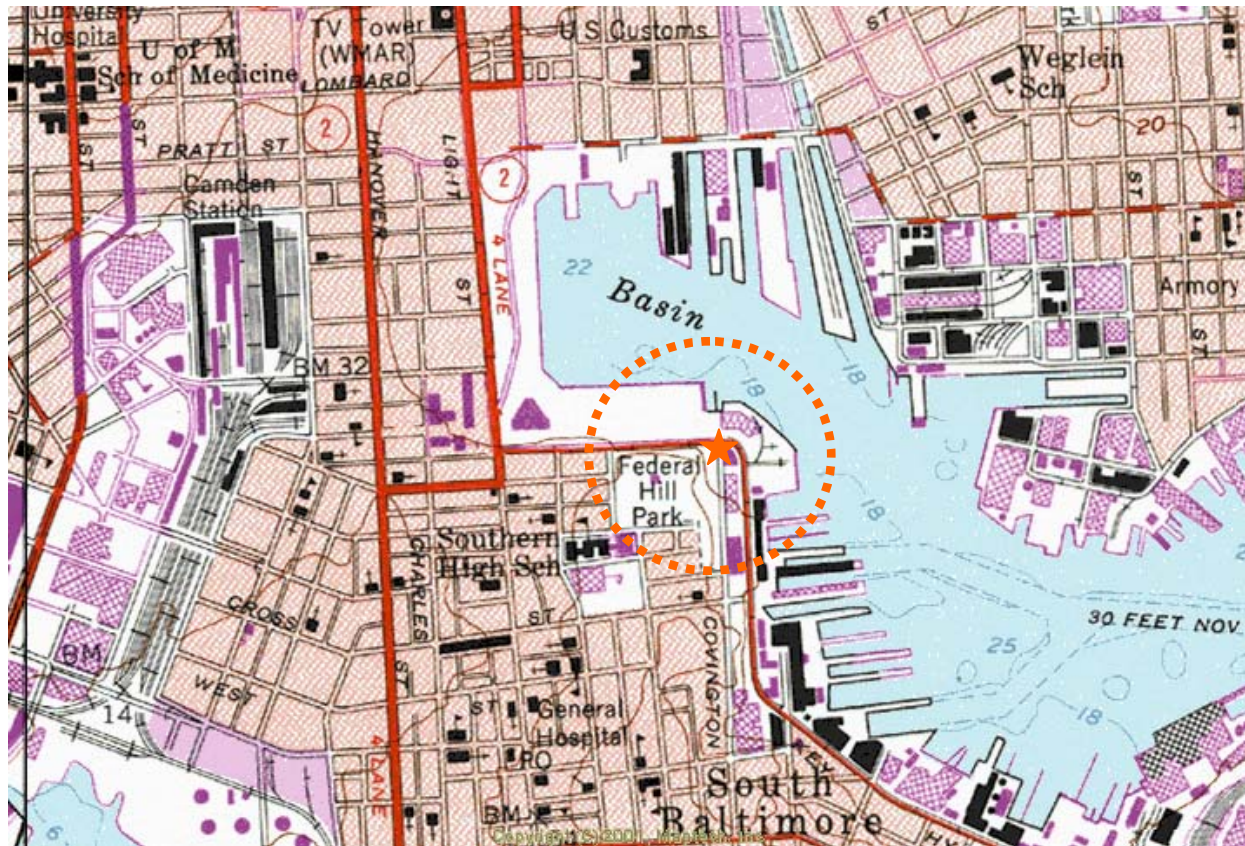

LOCATION FOR KEY HIGHWAY DUMP

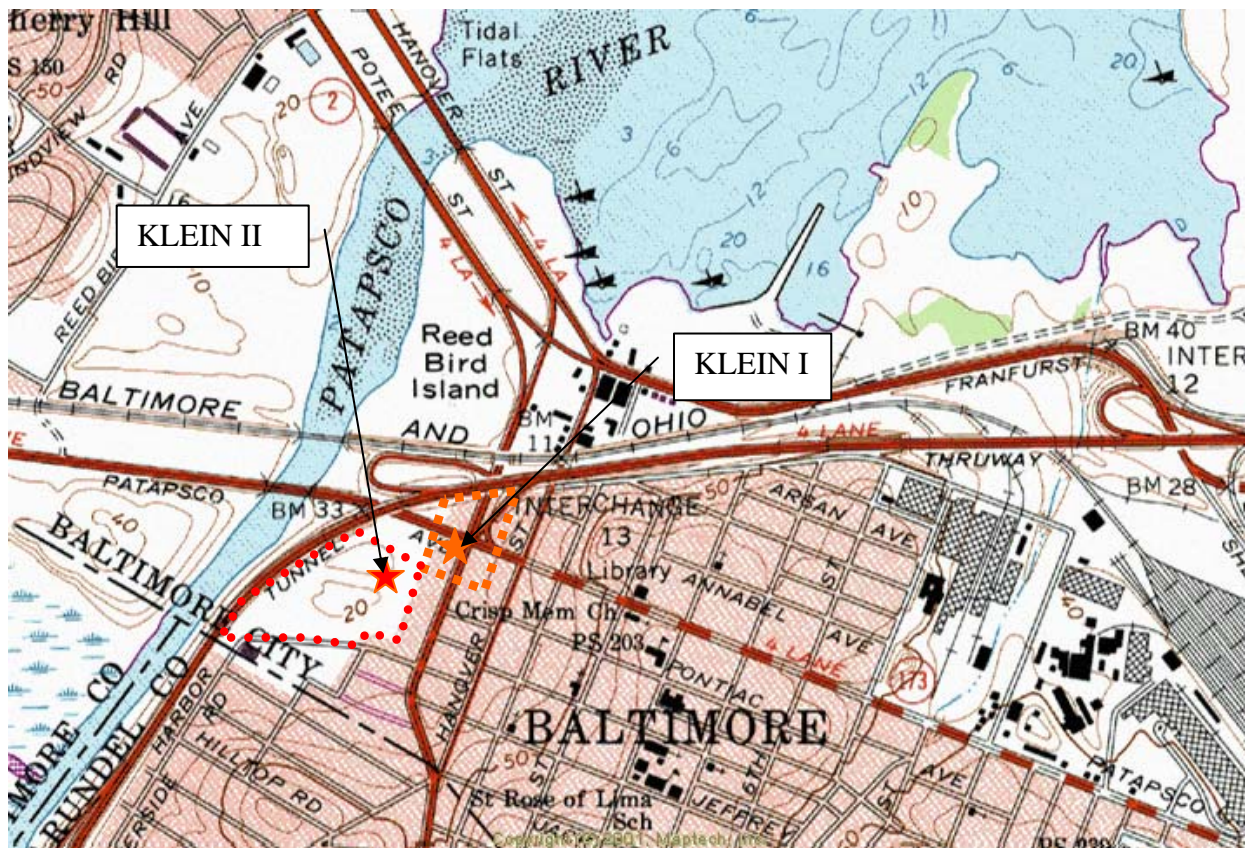

LOCATIONS FOR KLEIN PROPERTY I & II DUMPS

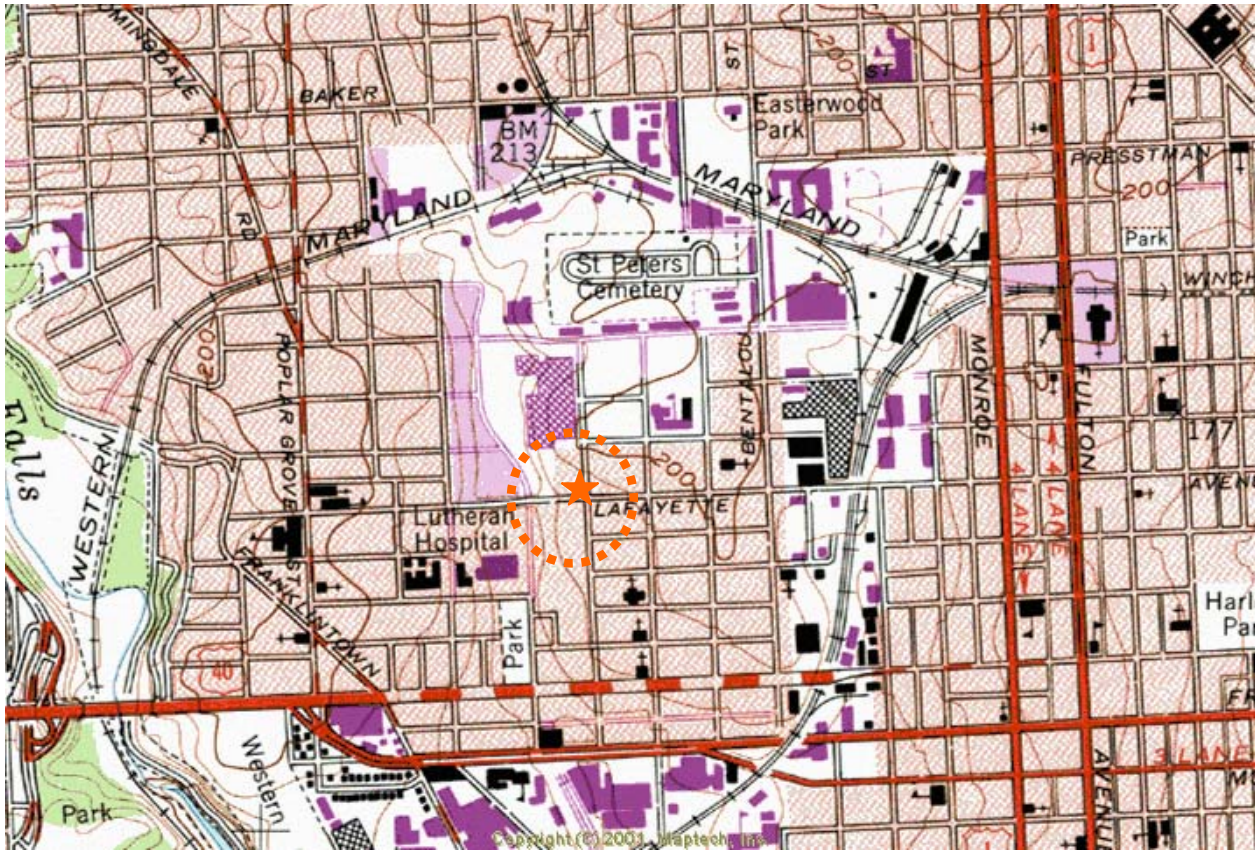

LOCATION FOR LAFAYETTE AVENUE RUBBLE FILL

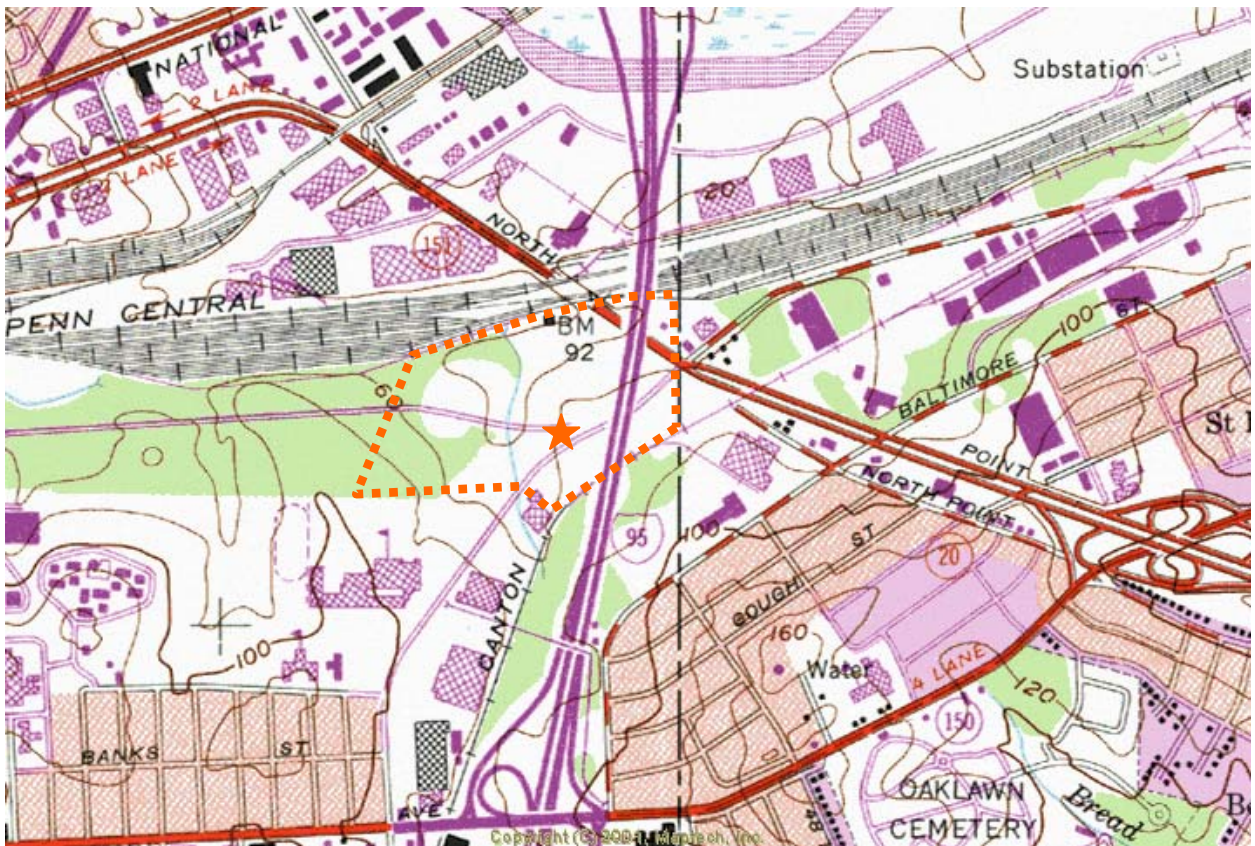

LOCATION FOR KANE STREET SITE (AL LANDAY SITE)

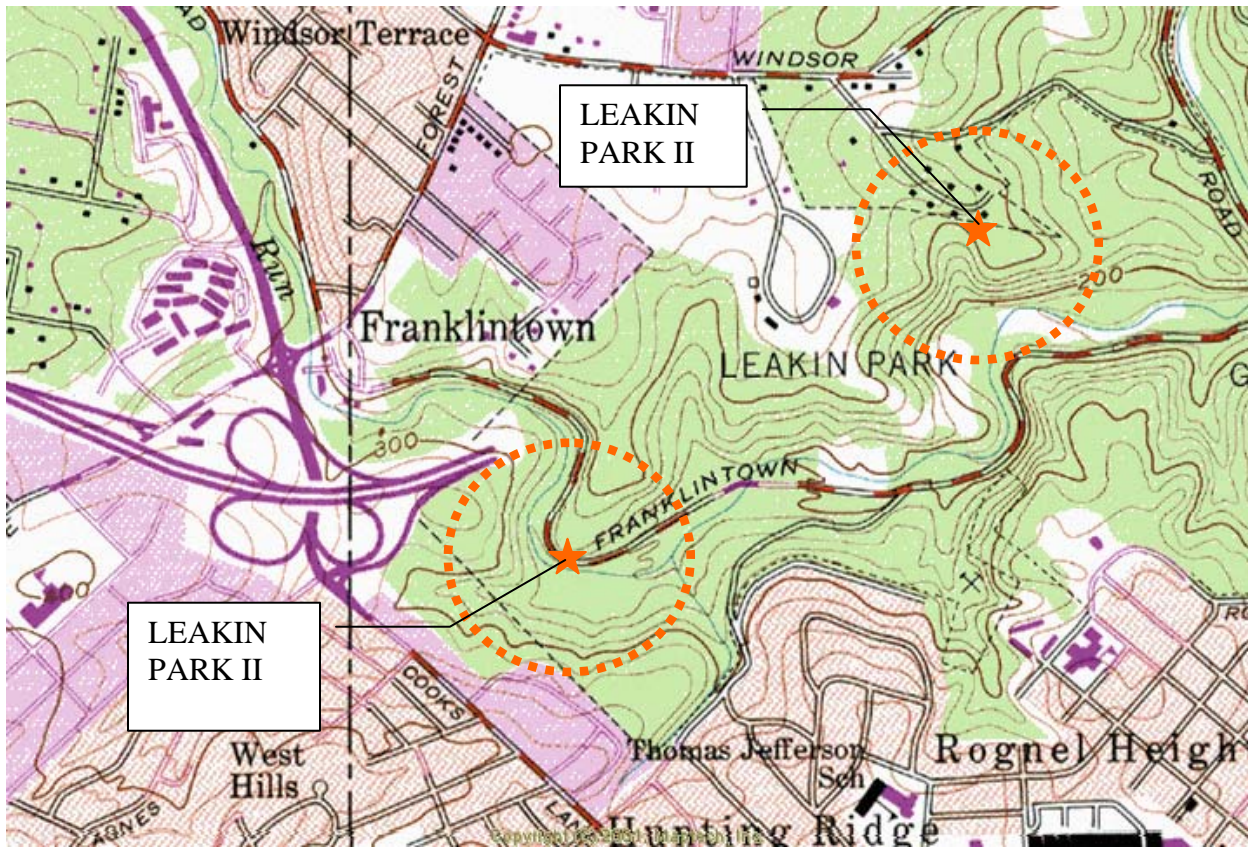

LOCATION FOR LEAKIN PARK I & II DUMPS

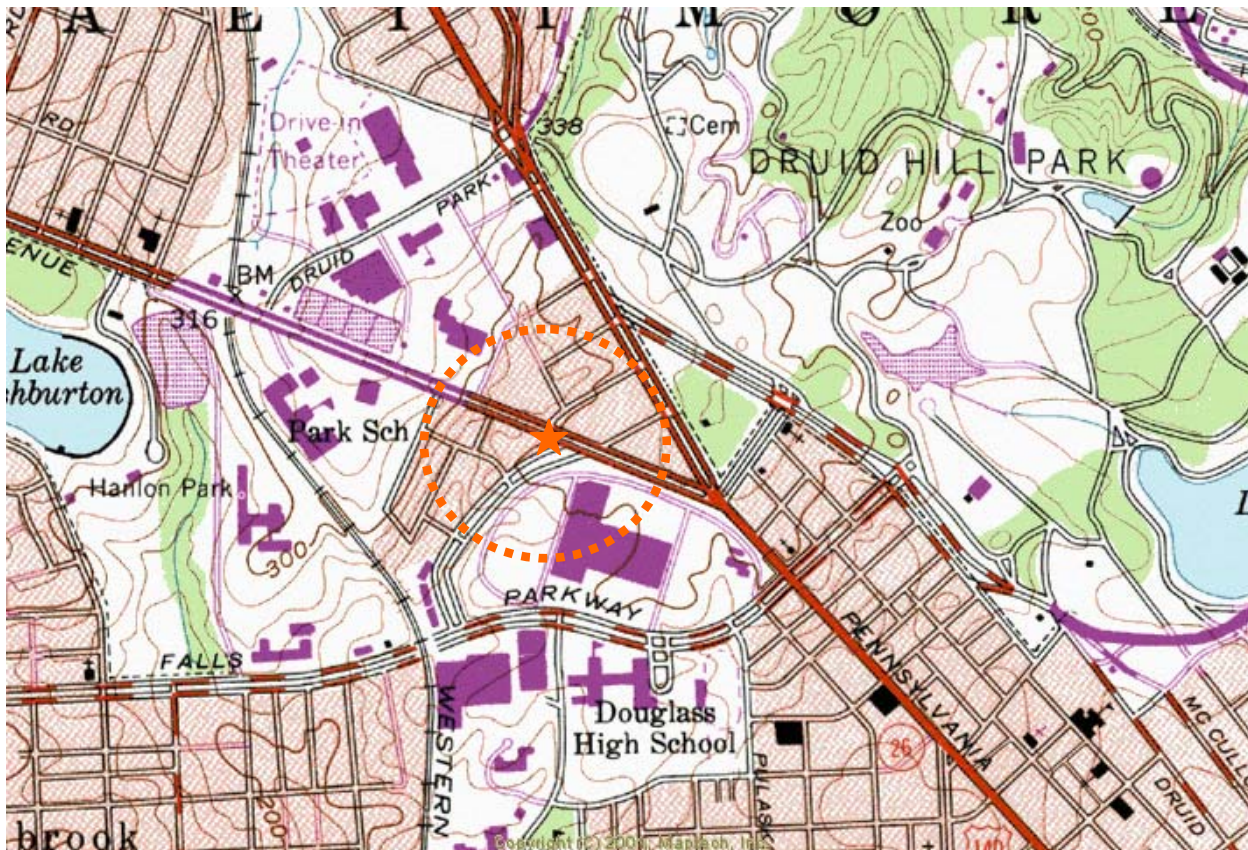

LOCATION OF LIBERTY HEIGHTS AVENUE RUBBLE FILL



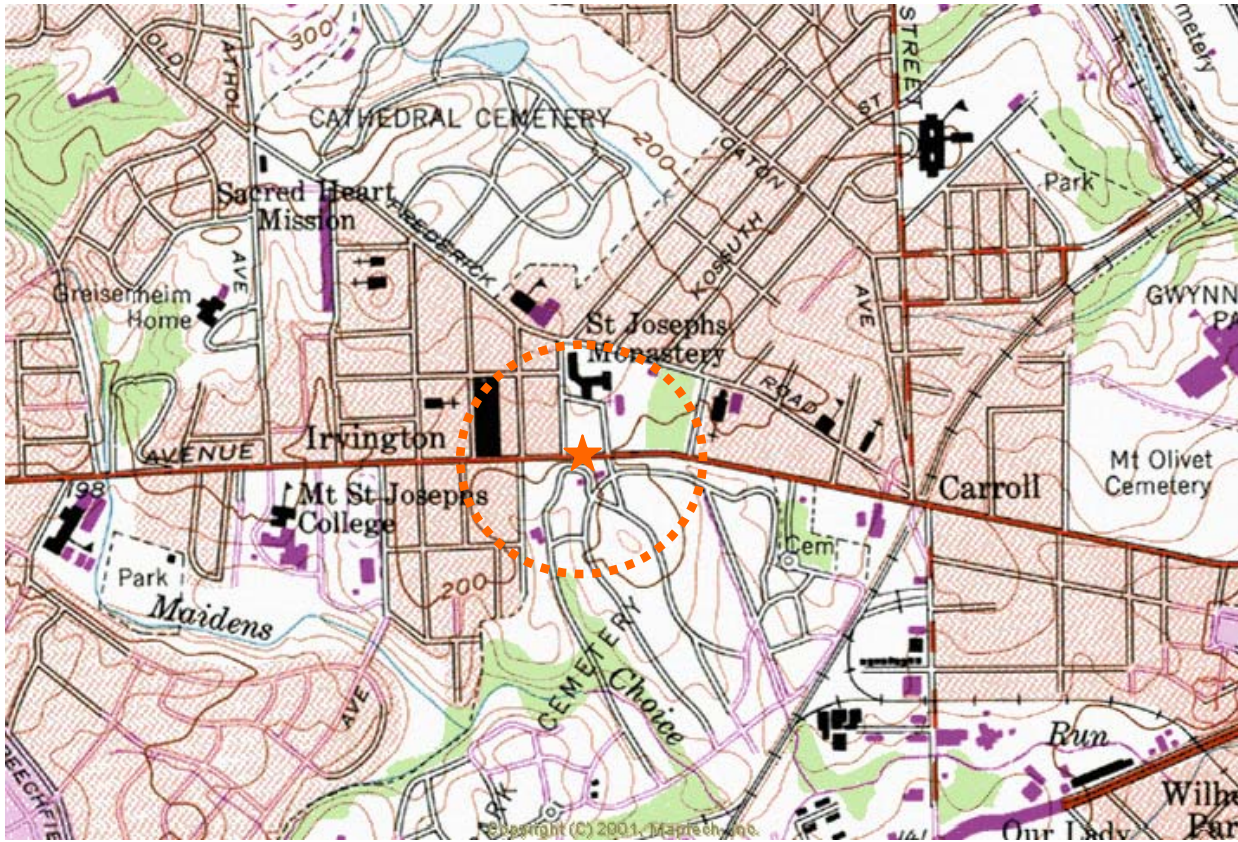

LOCATION OF LOUDON PARK CEMETERY FILL

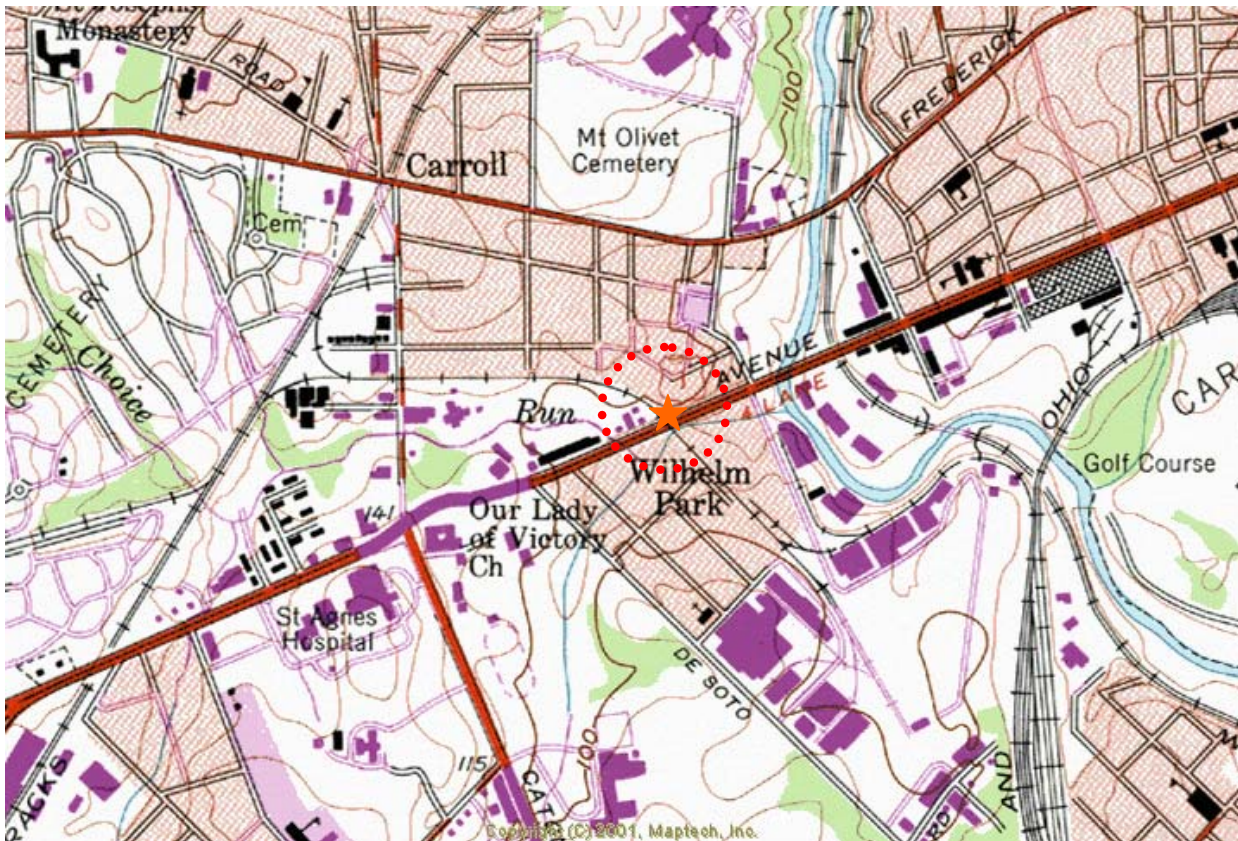

LOCATION OF MAIDEN CHOICE RUBBLEFILL

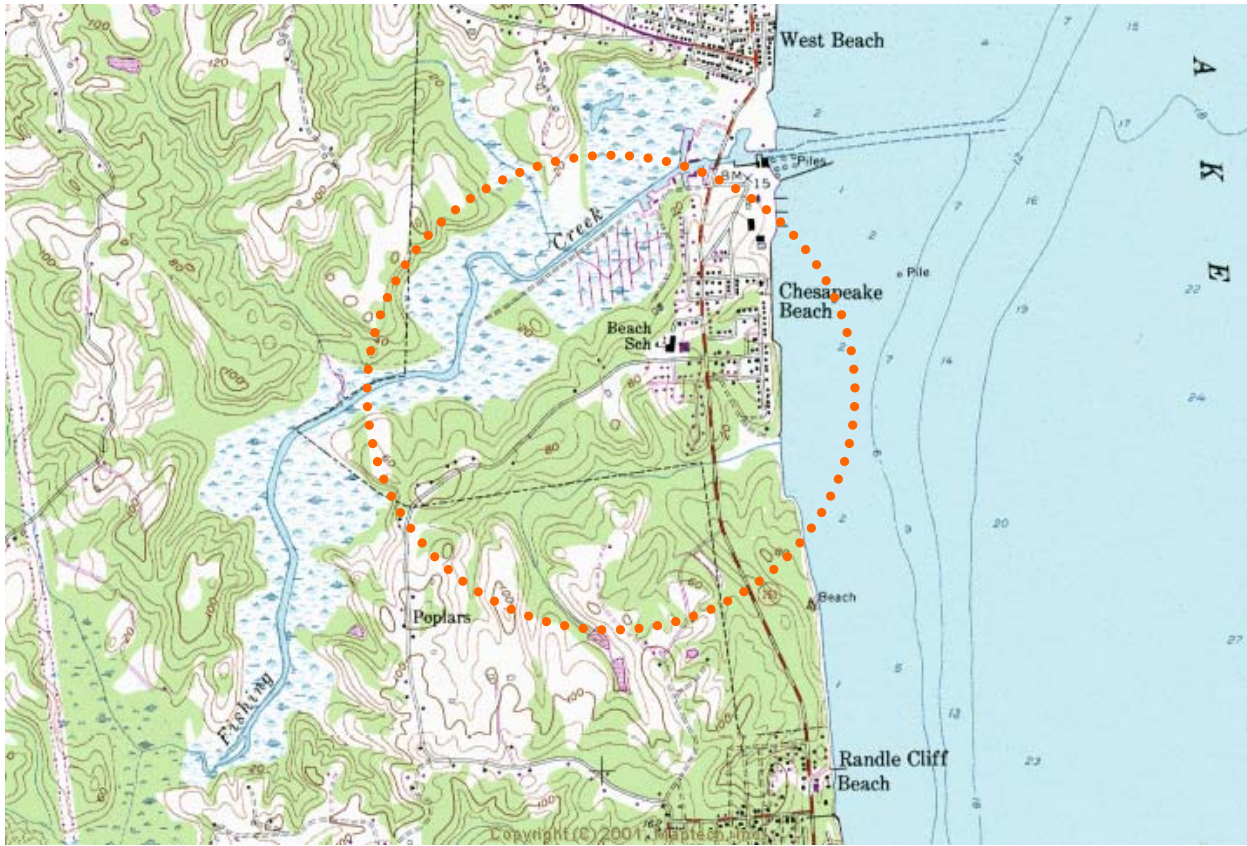

LOCATION OF CHESAPEAKE BEACH DUMPS

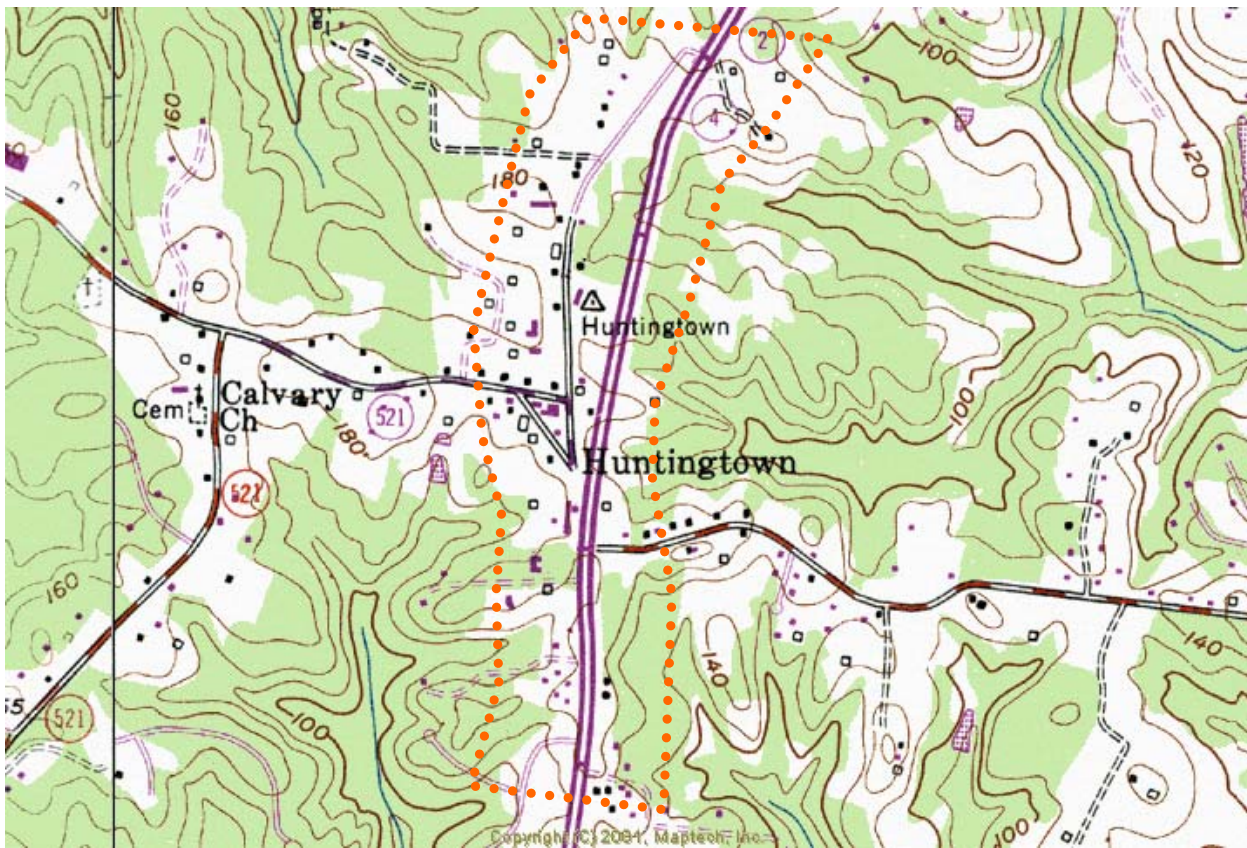

POTENTIAL LOCATION HUNTINGTOWN REFUSE DISPOSAL

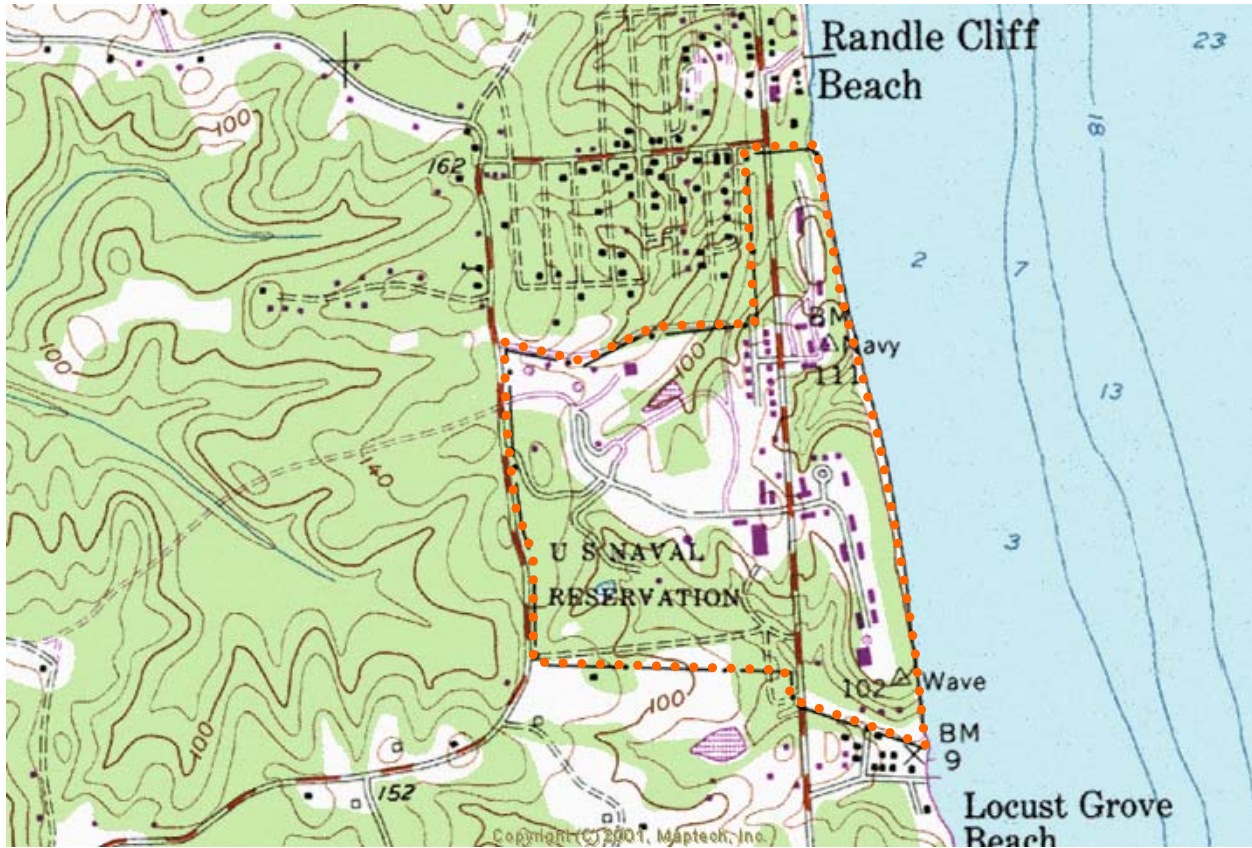

LOCATION OF NAVAL RESEARCH LABORATORY DUMP

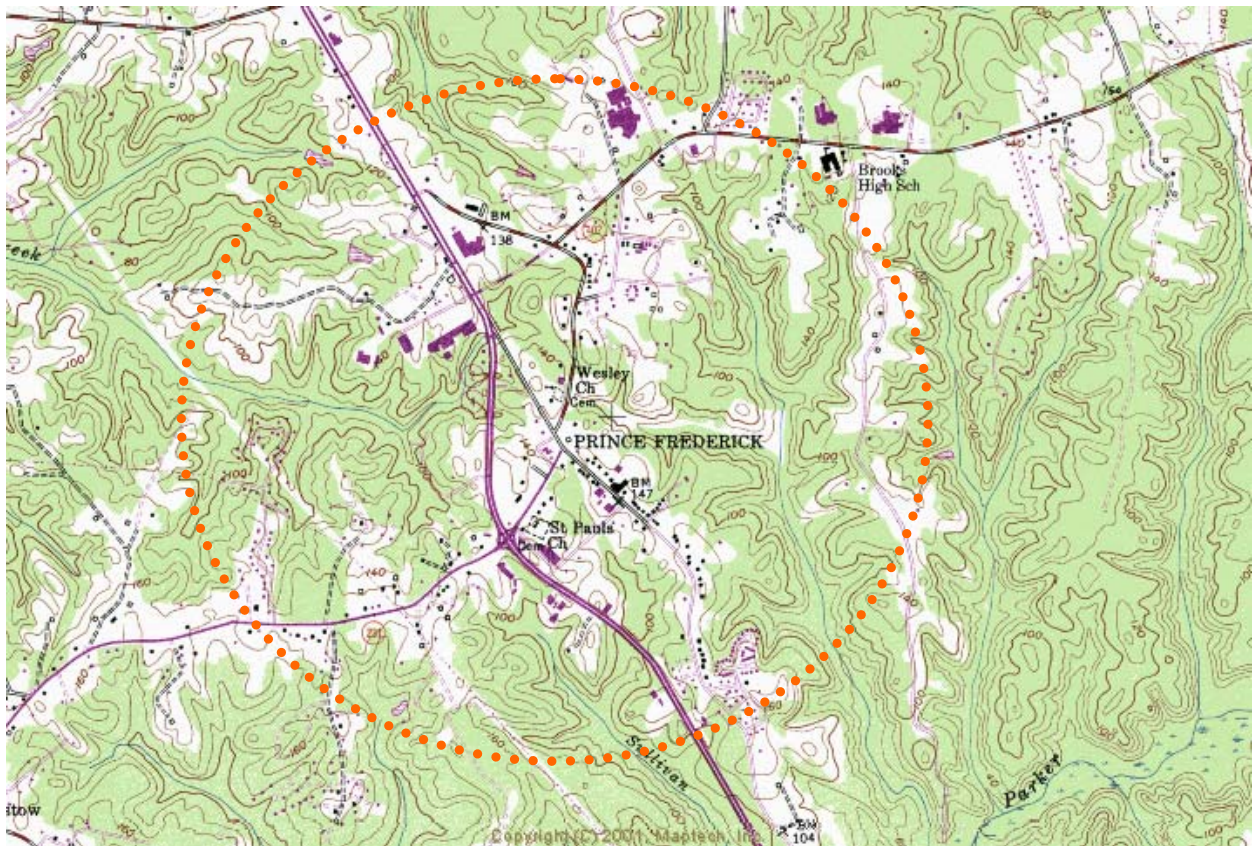

POTENTIAL LOCATION OF PRINCE FREDERICK OPEN DUMP

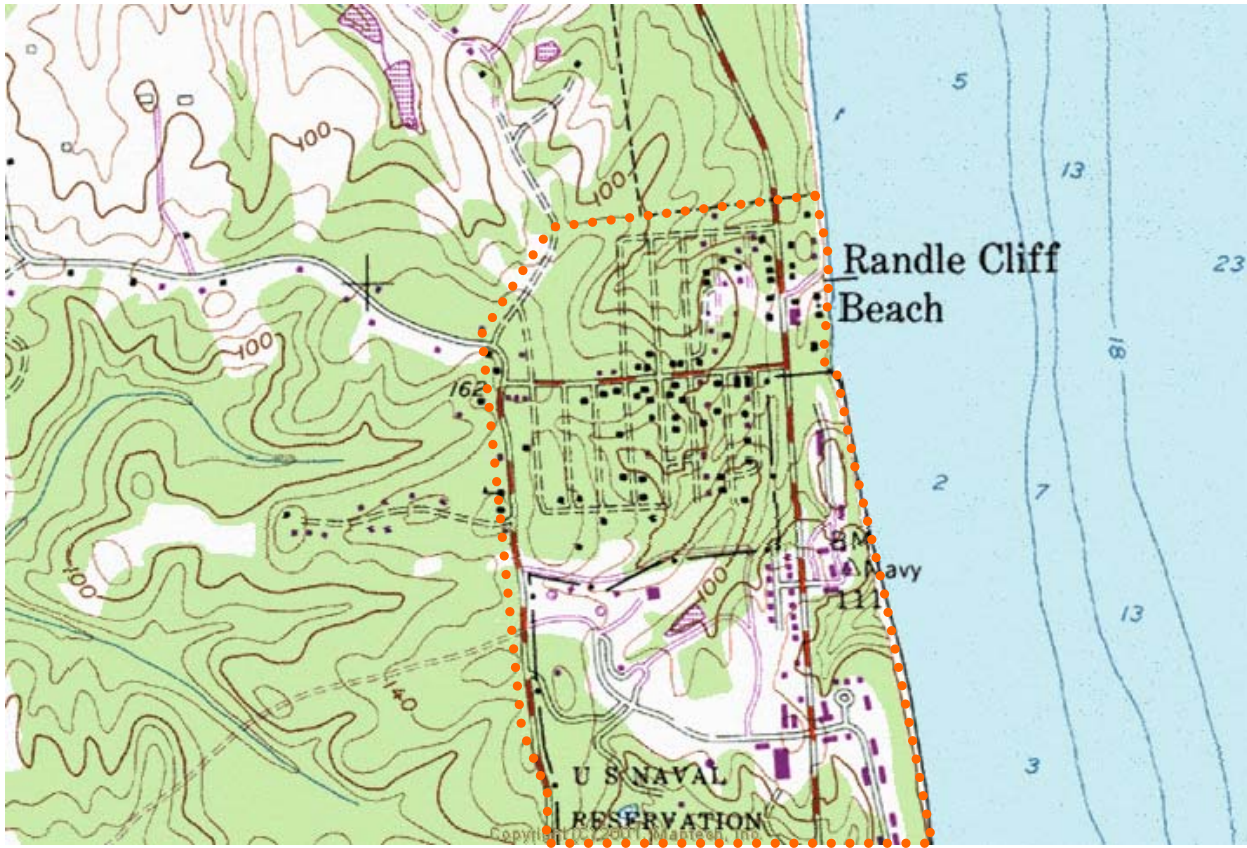

LOCATION OF RANDLE CLIFFS REFUSE DISPOSAL SITE

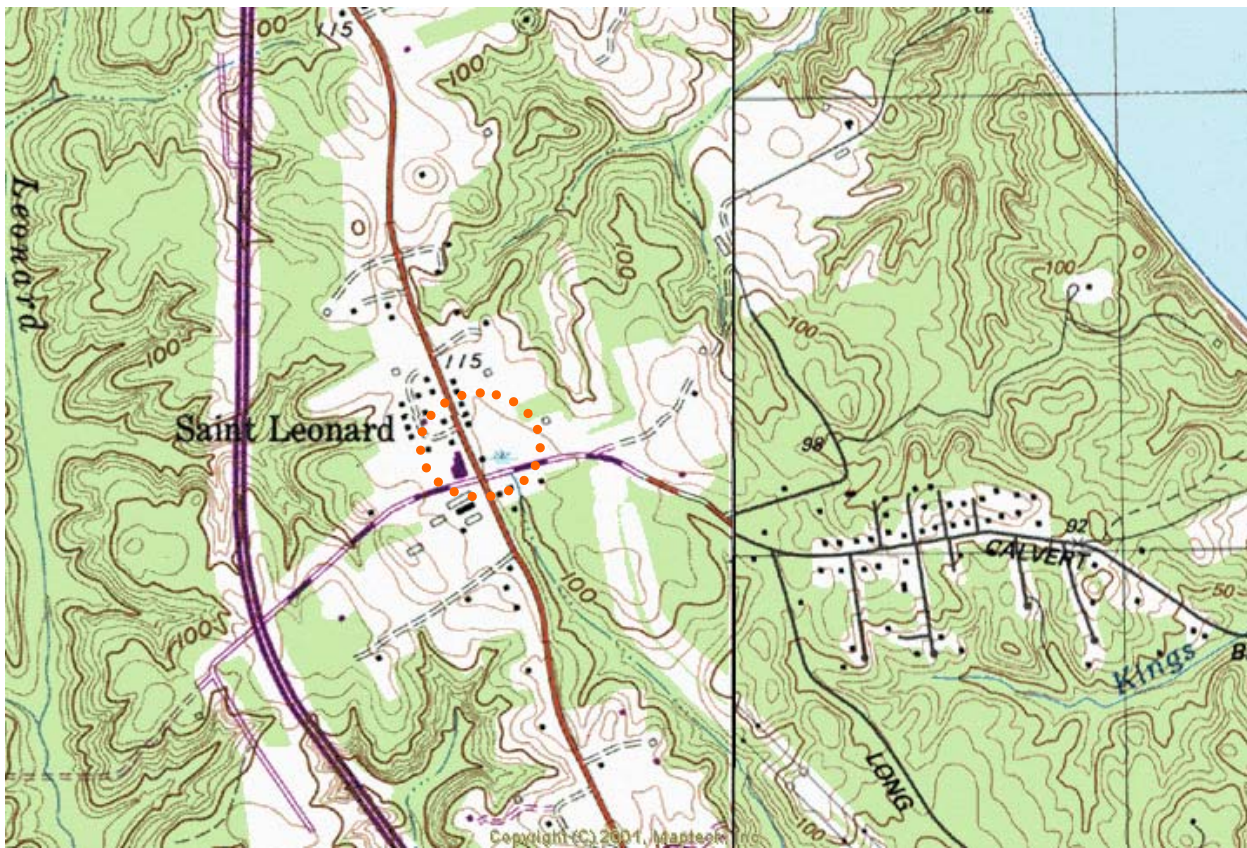

POTENTIAL LOCATION OF SAINT LEONARD DUMP

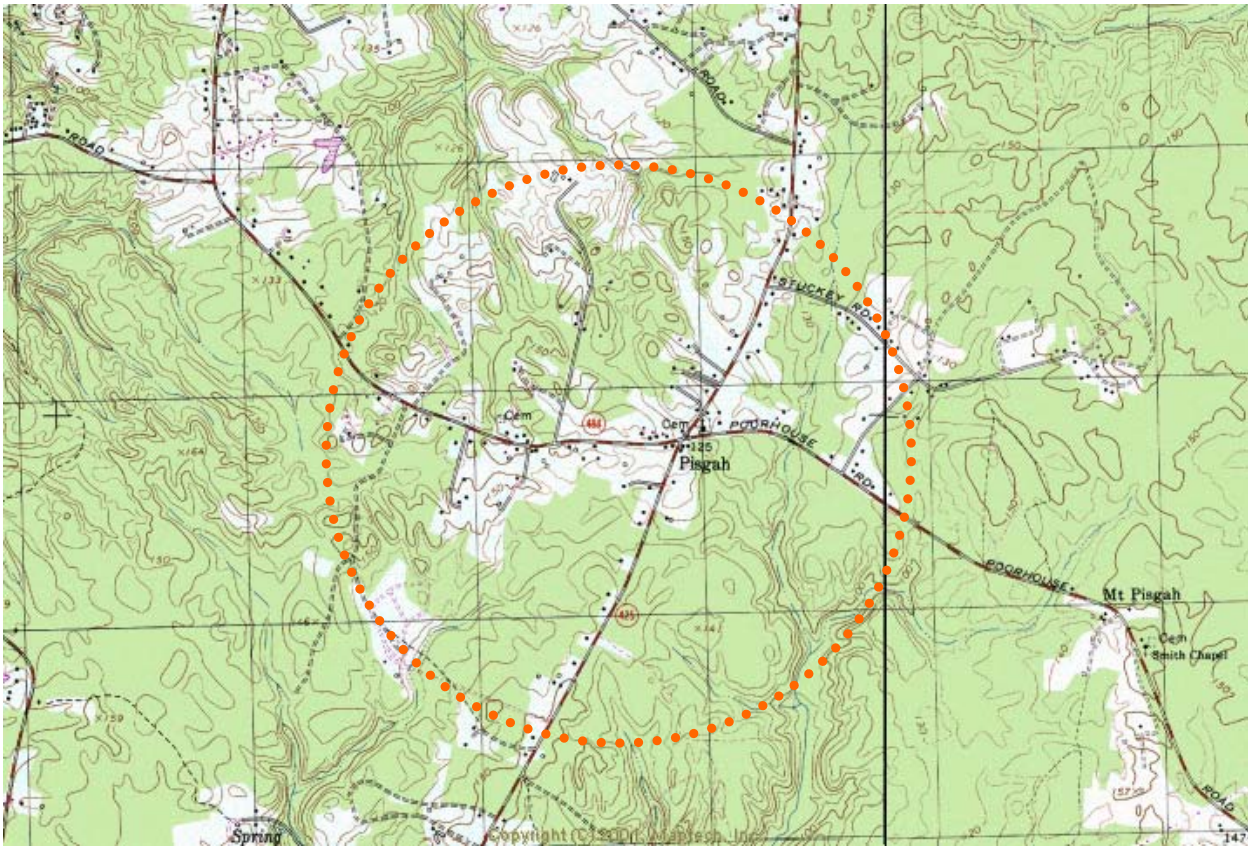

POTENTIAL LOCATION OF BOWIE PRIVATE DUMP



POTENTIAL LOCATION OF BRYANS ROAD REFUSE DISPOSAL SITE

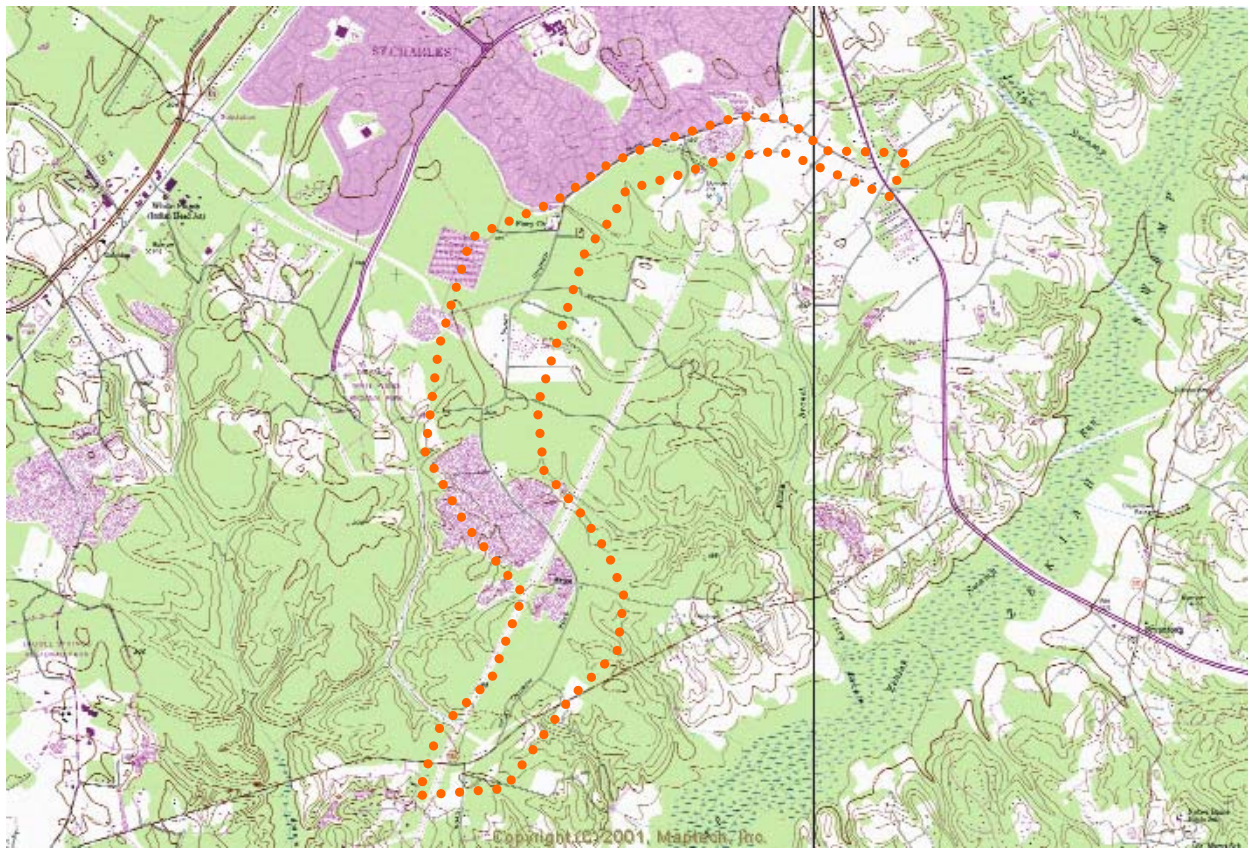

POTENTIAL LOCATION OF ROUTE 69 DUMP

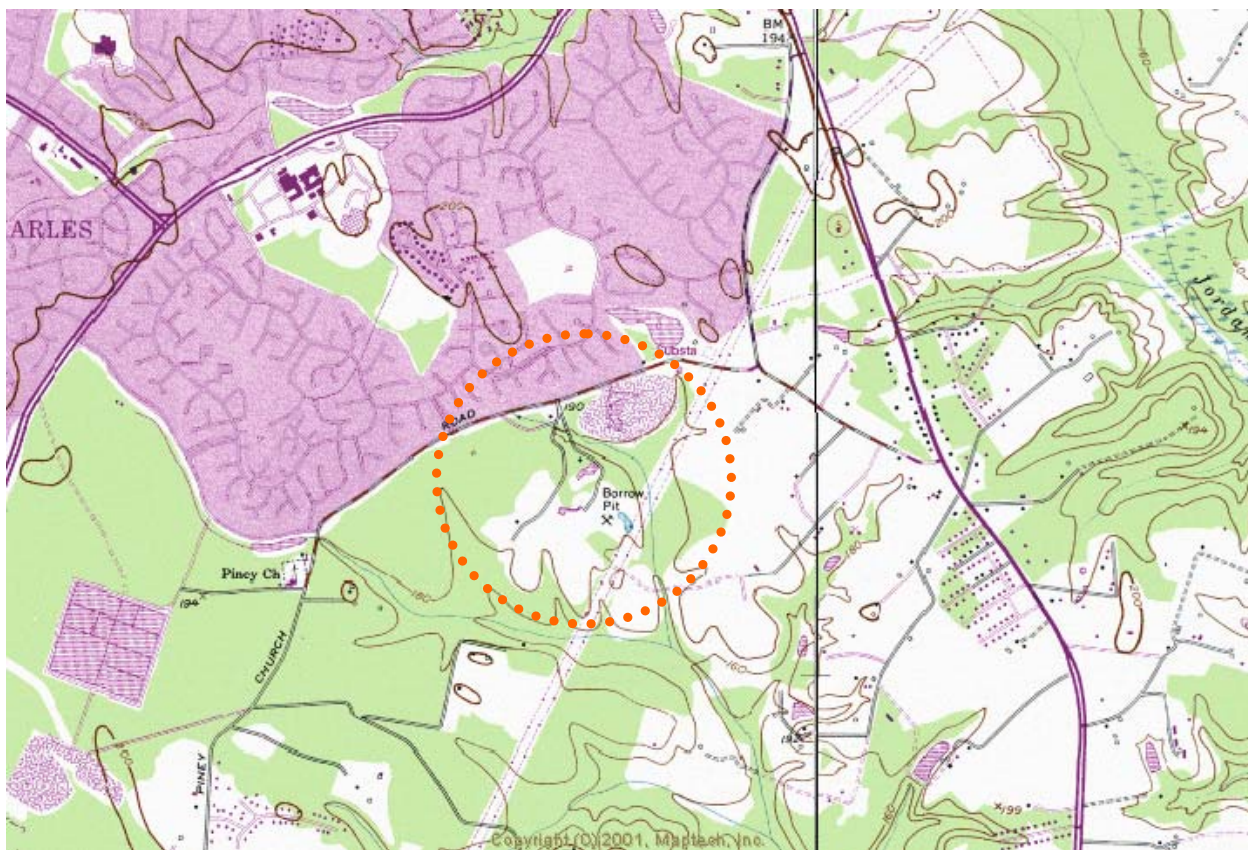

POTENTIAL LOCATION OF PINEY CHURCH ROAD DUMP

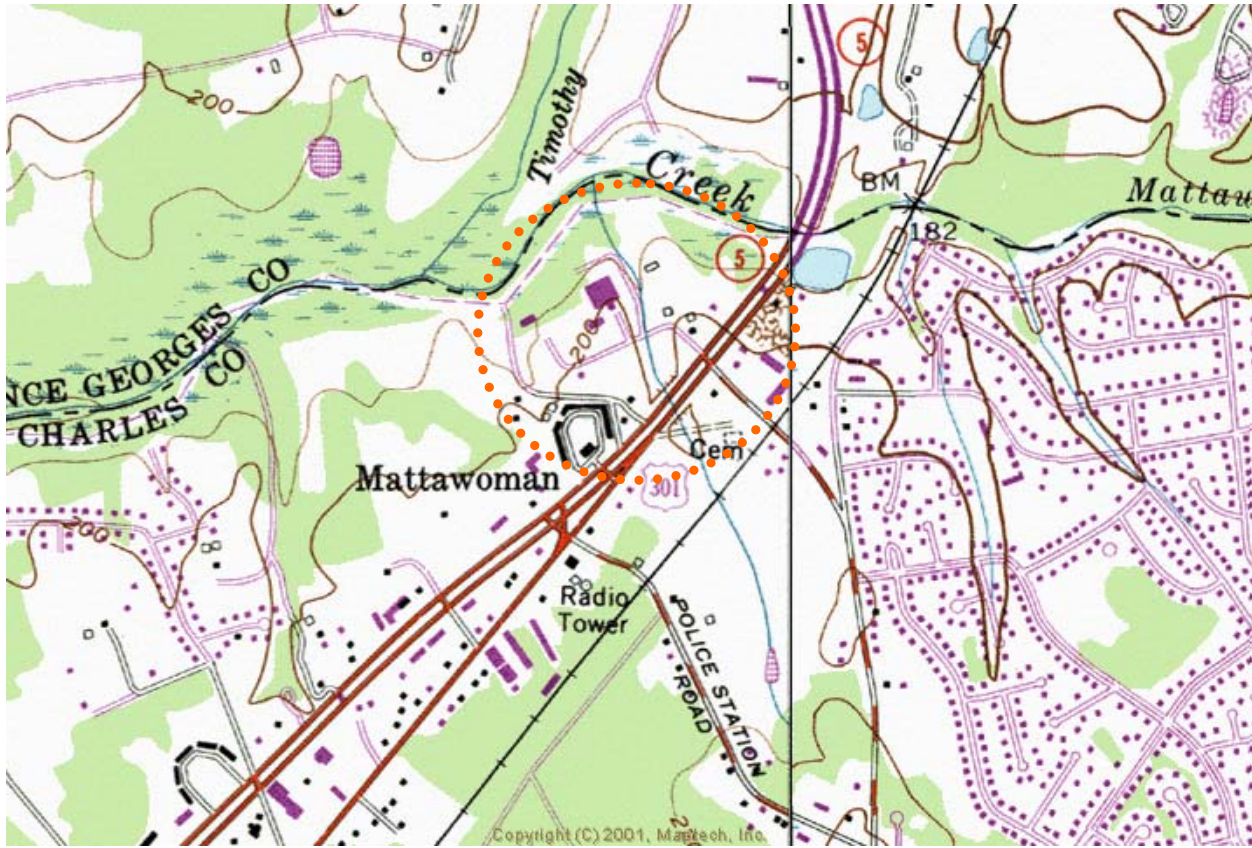

POTENTIAL LOCATION OF MATTAWOMAN ROAD DUMP

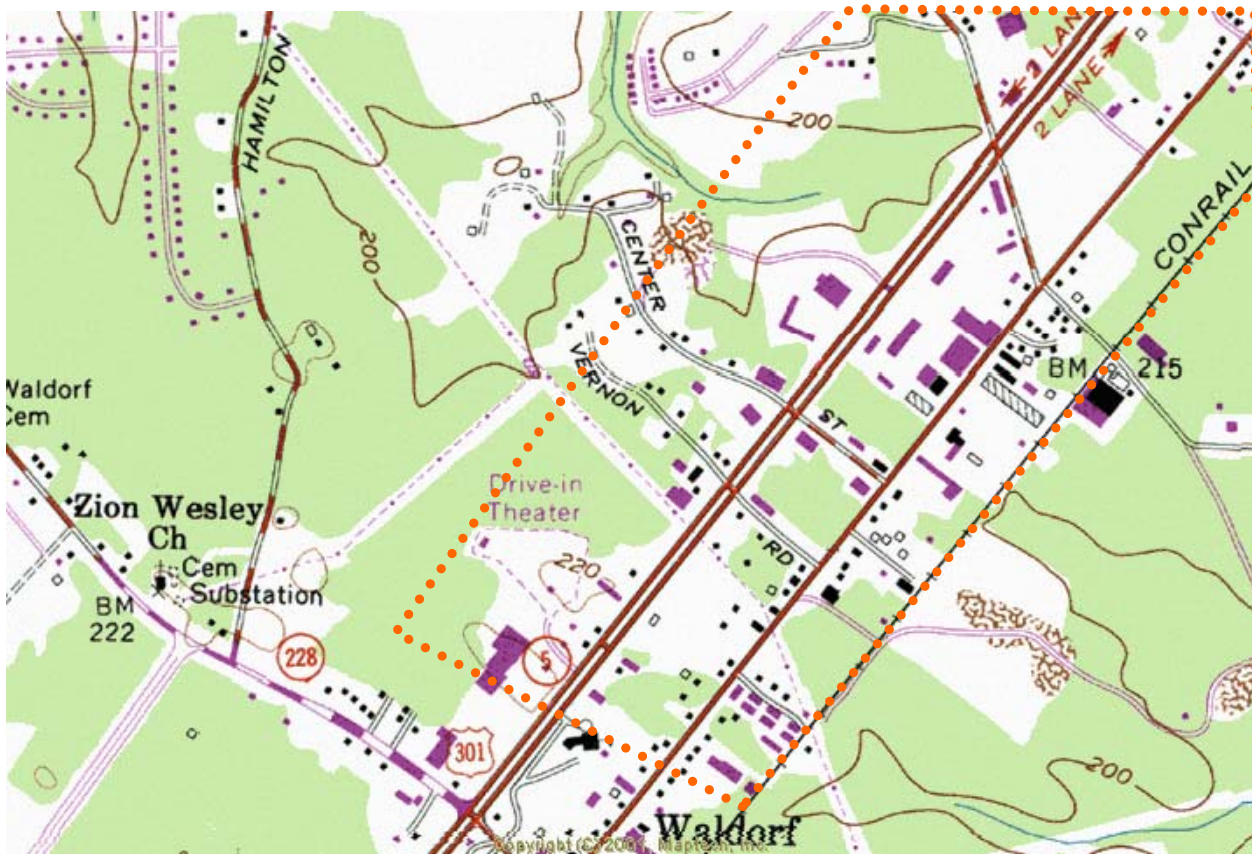

POTENTIAL LOCATION OF US 301 WALDORF DUMP



POTENTIAL LOCATIONS OF BERRY DUMP

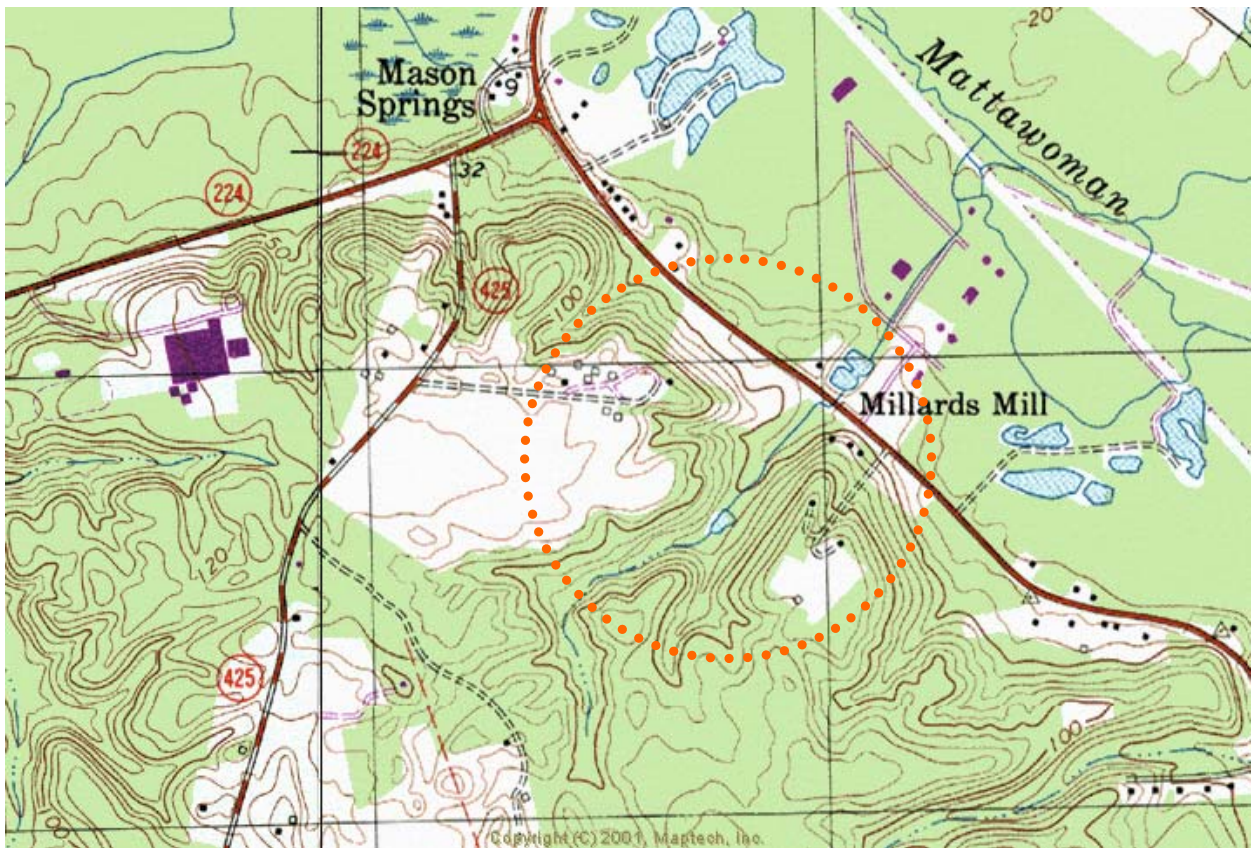

POTENTIAL LOCATION OF MASON SPRINGS DUMP



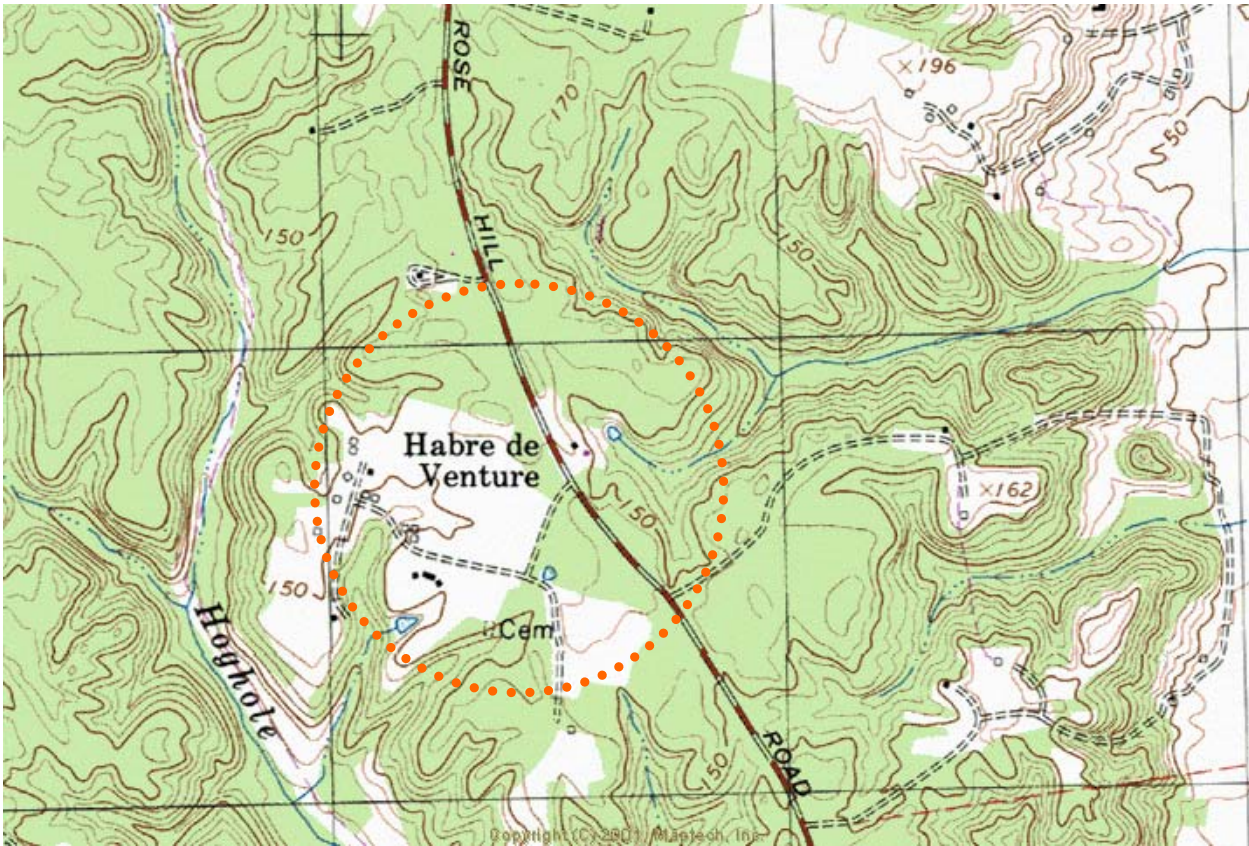

POTENTIAL LOCATION I ROUTE 225 DUMP

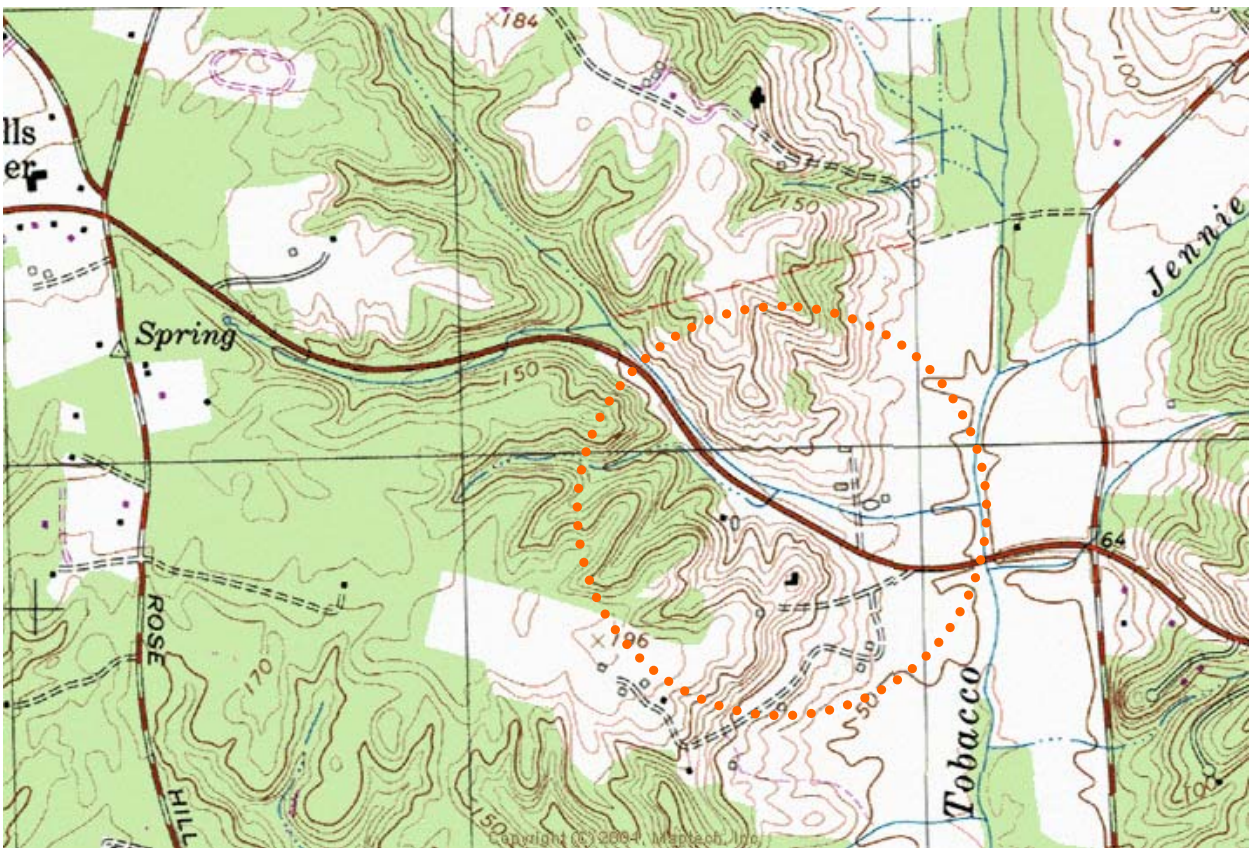

POTENTIAL LOCATION II ROUTE 225 DUMP

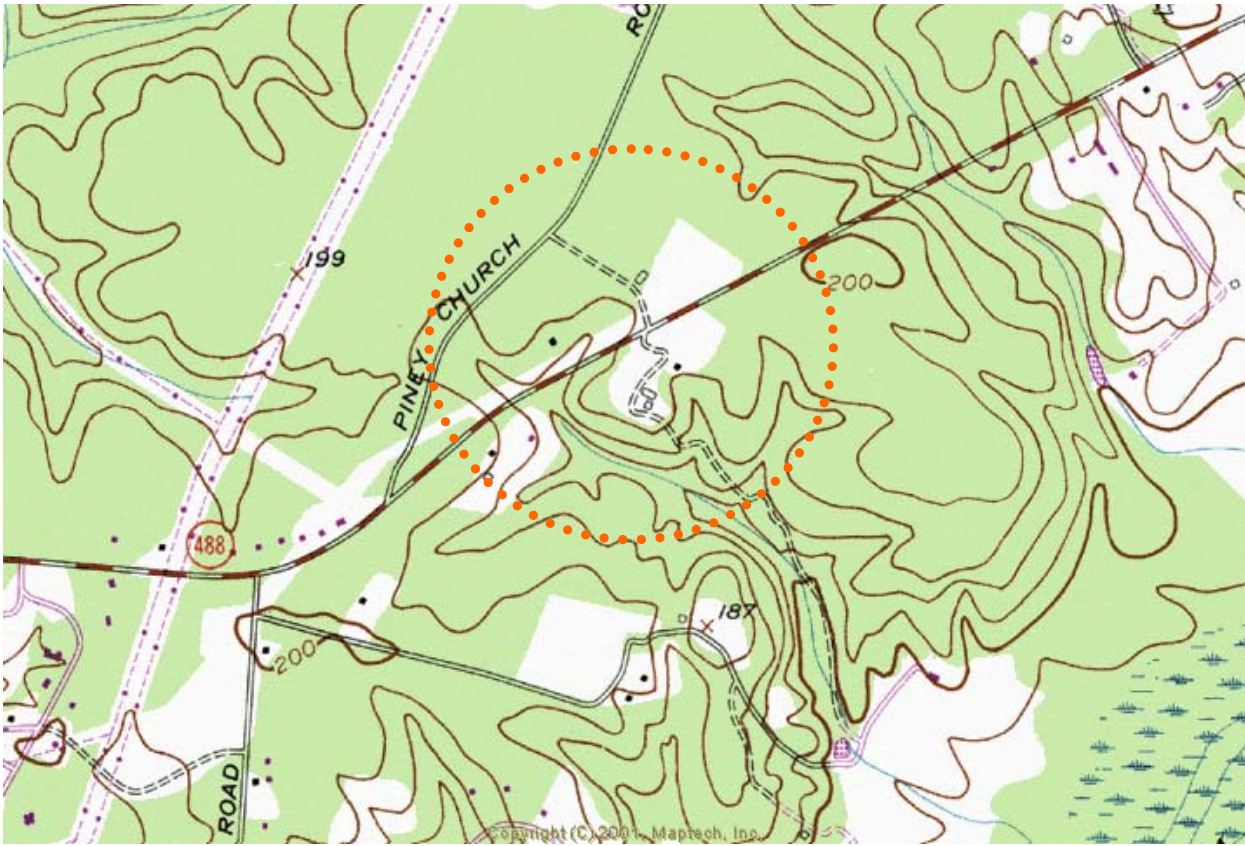

POTENTIAL LOCATION OF ROUTE 488 DUMP

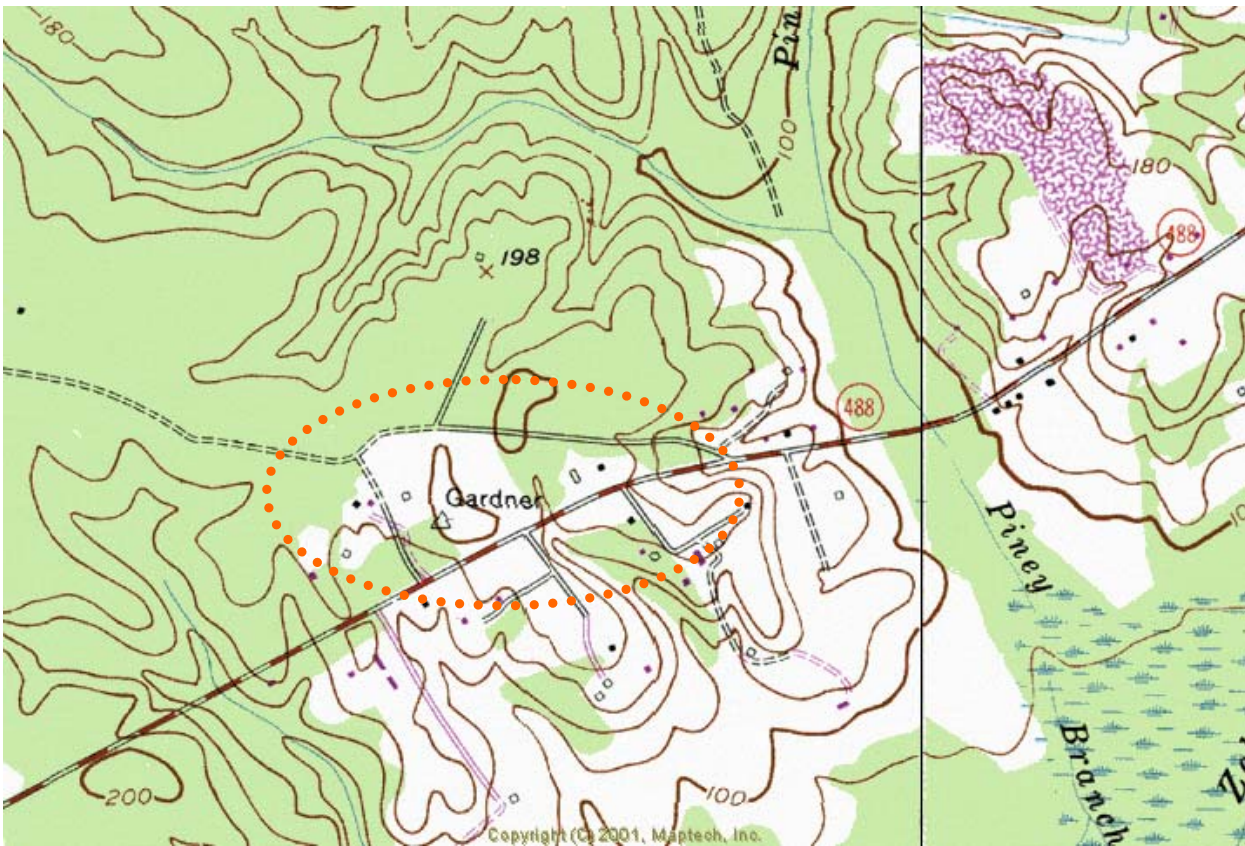

POTENTIAL LOCATION OF BRICE CHAPEL ROAD DUMP

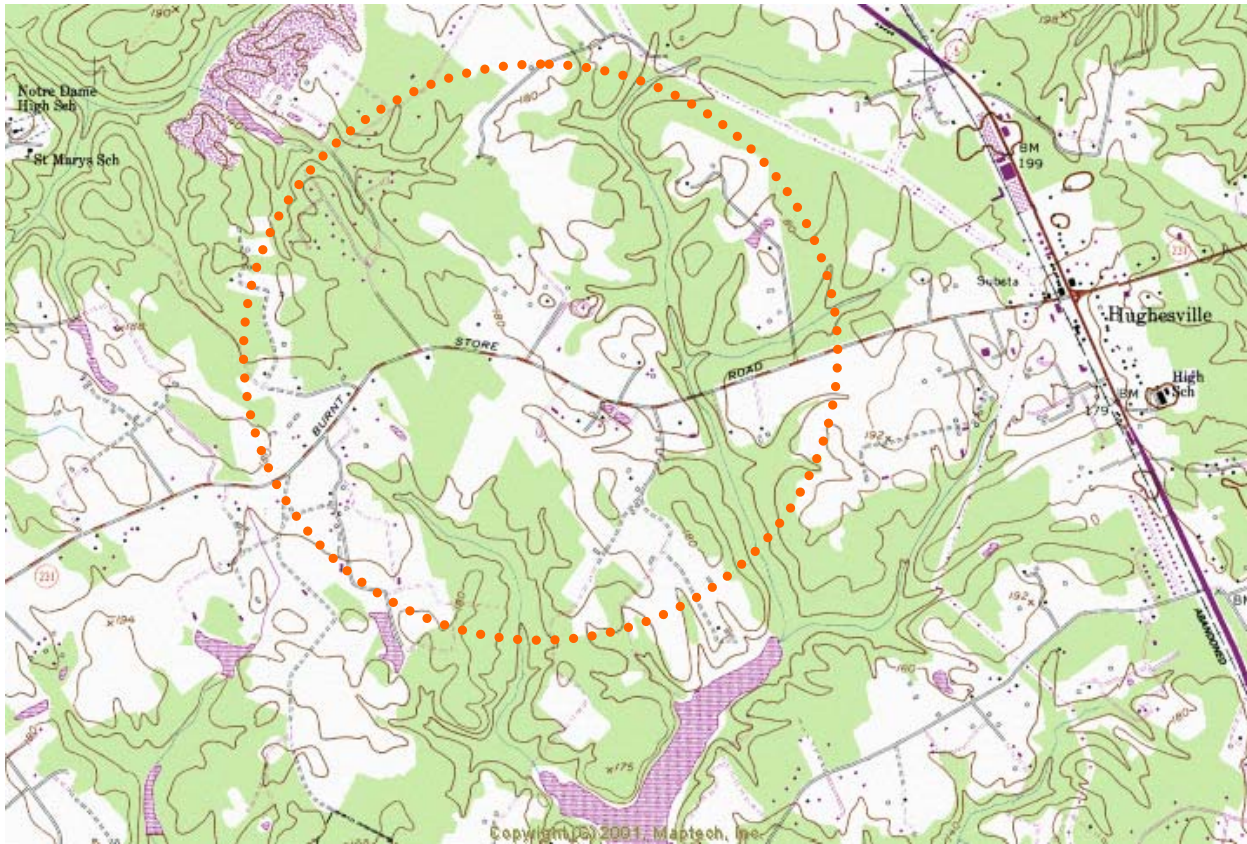

POTENTIAL LOCATION I HUGHESVILLE PIT DUMP

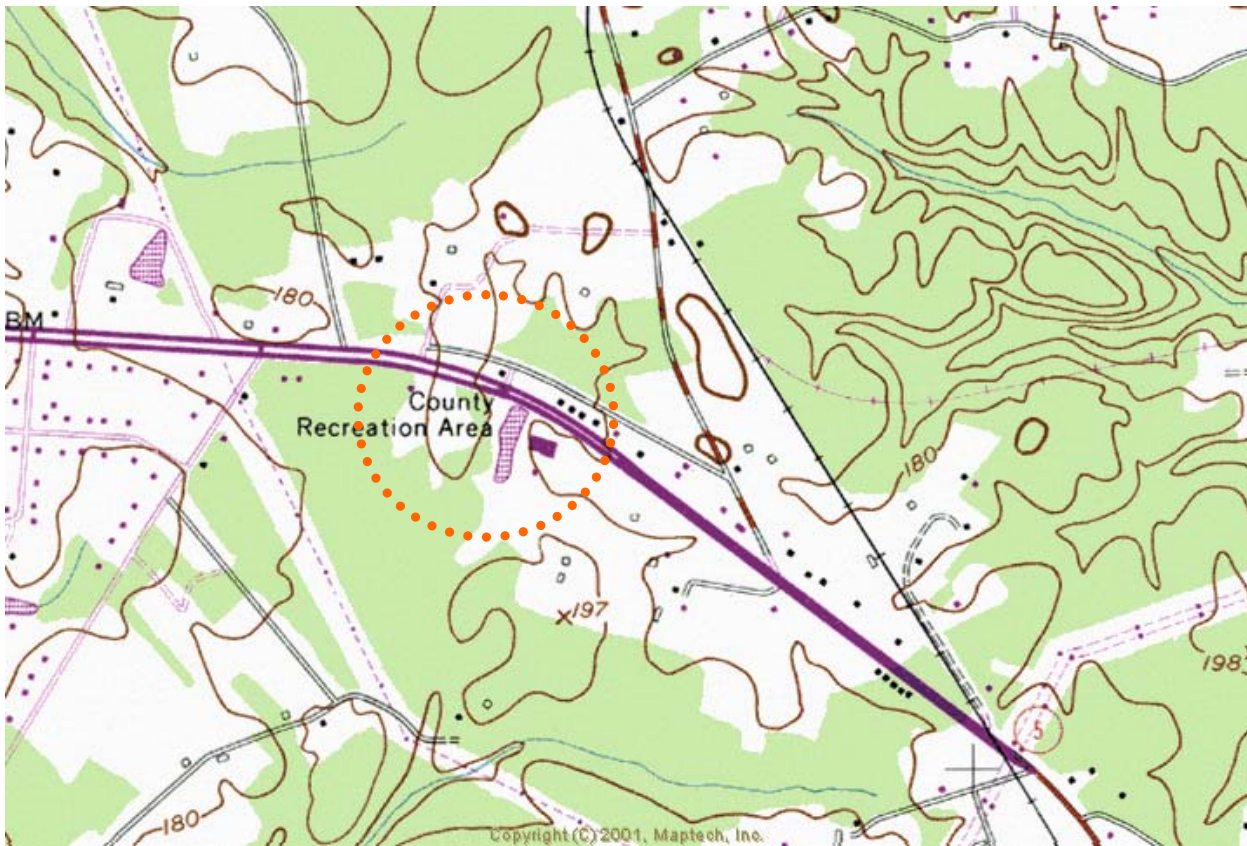

POTENTIAL LOCATION II HUGHESVILLE PIT DUMP

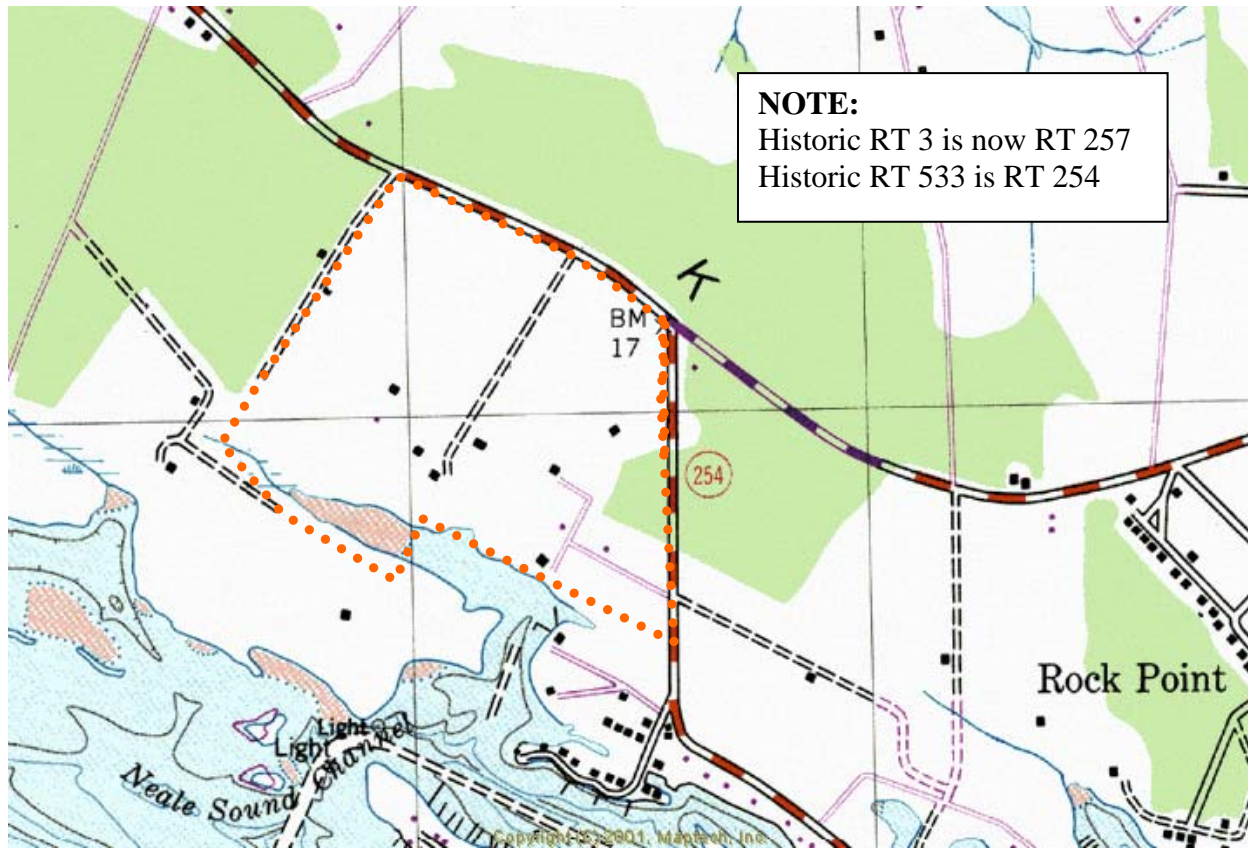

POTENTIAL LOCATION I ROUTE 3 & 533 DUMP

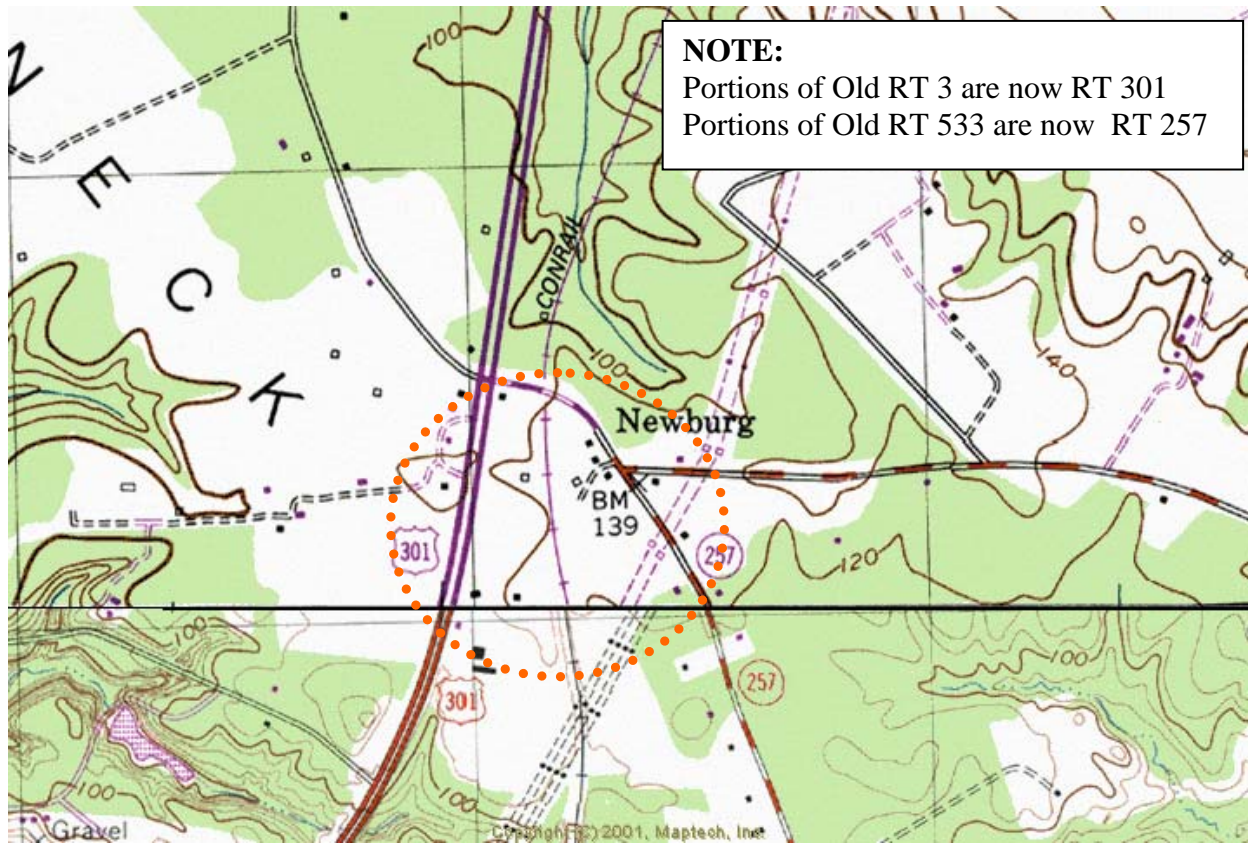

POTENTIAL LOCATION II ROUTE 3 & 533 DUMP

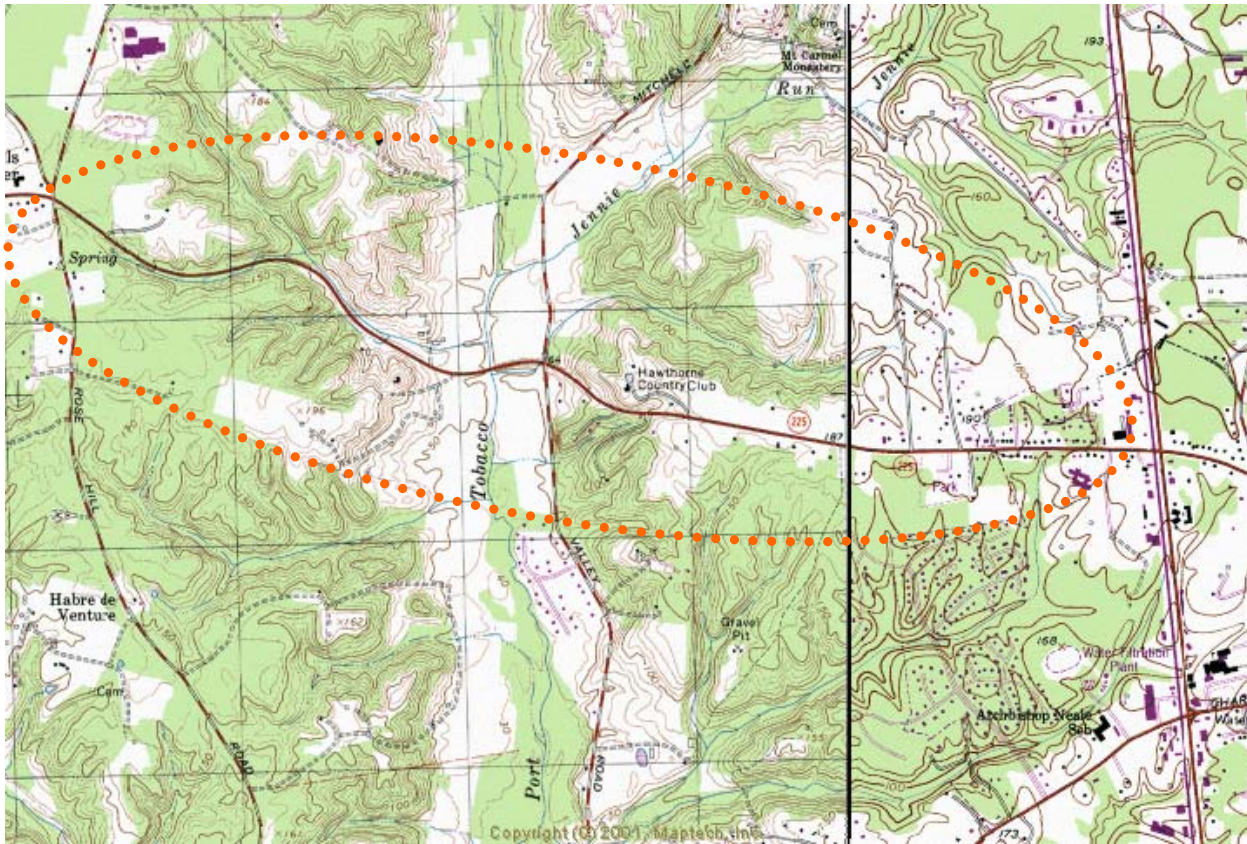

POTENTIAL LOCATIONS FOR LAPLATA REFUSE DISPOSAL SITE



POTENTIAL LOCATION OF NAVAL ORDNANCE STATION DUMP



POTENTIAL LOCATION OF TEEPEE BURNER SITE

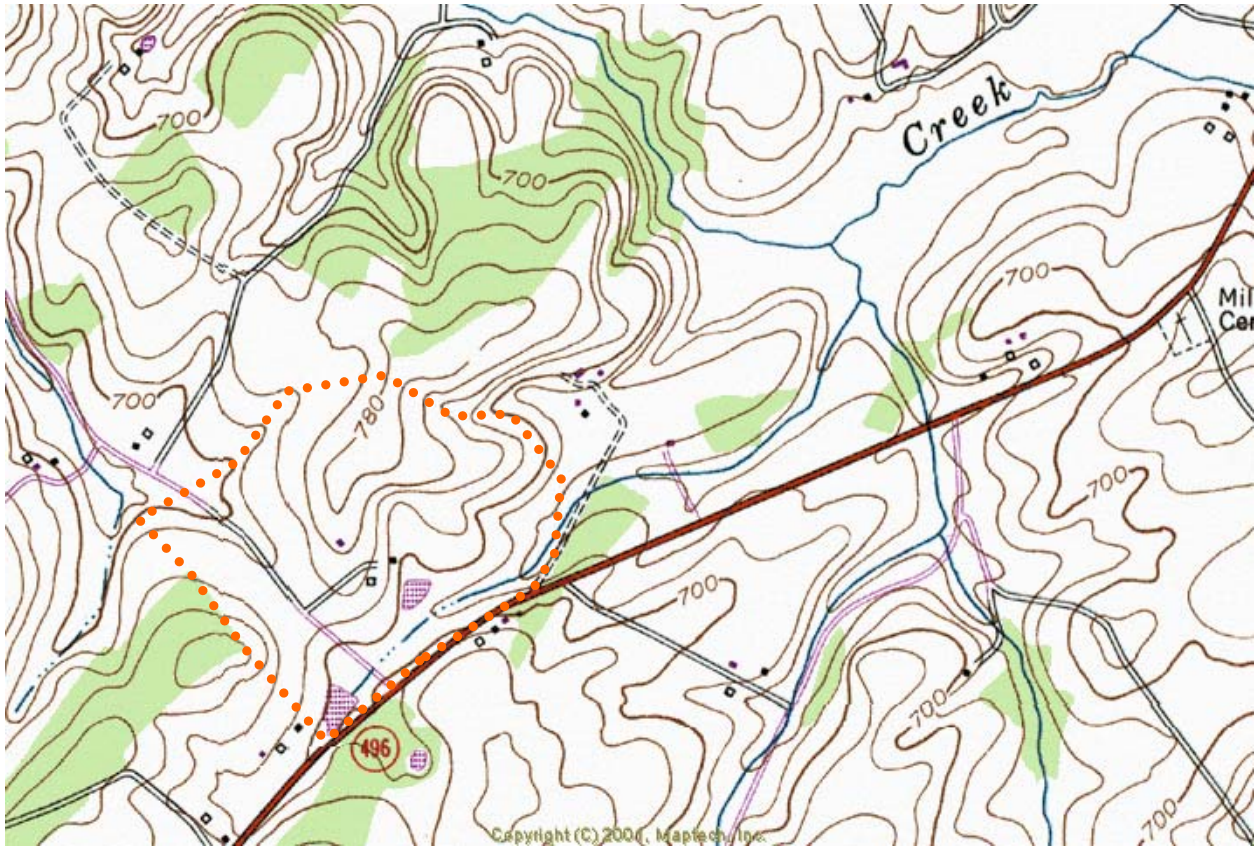

LOCATION OF BACHMAN VALLEY RUBBLEFILL I

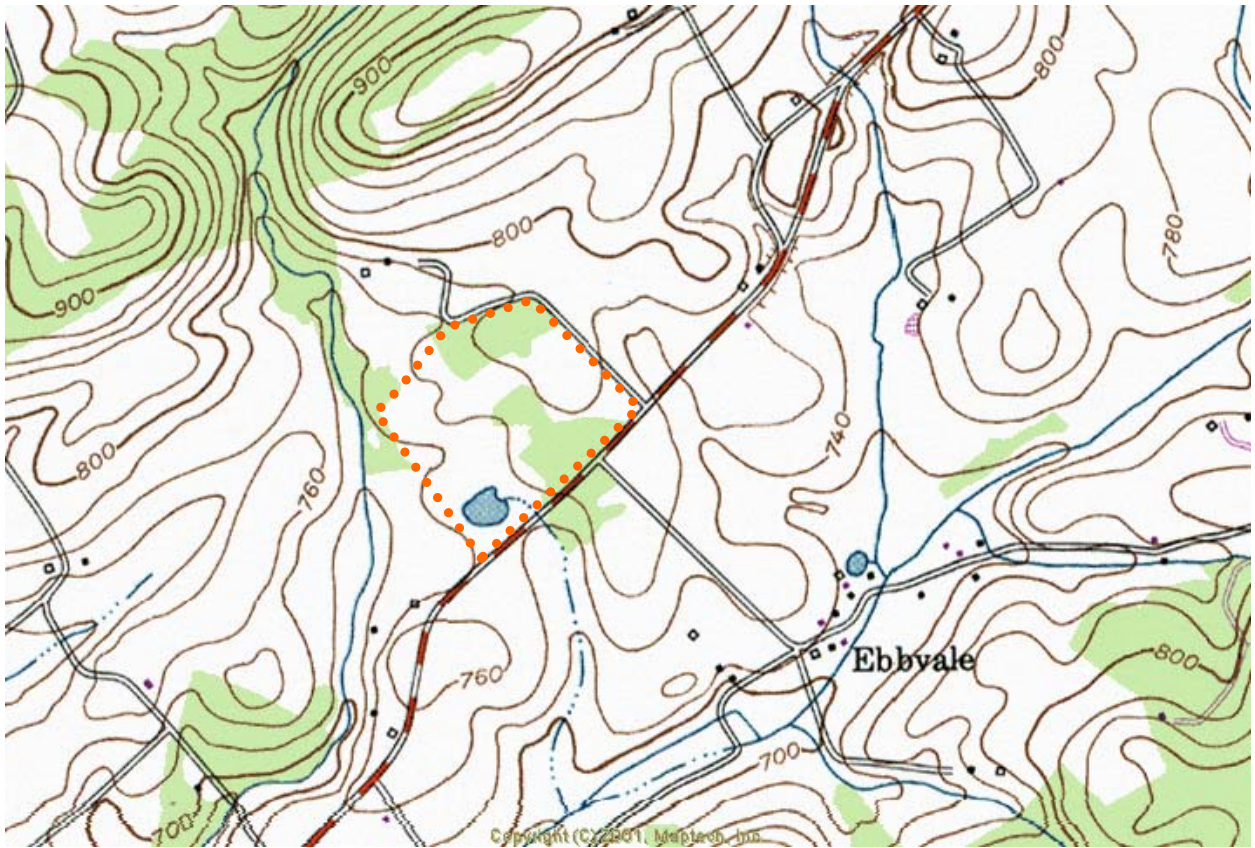

LOCATION OF BACHMAN VALLEY DUMP II

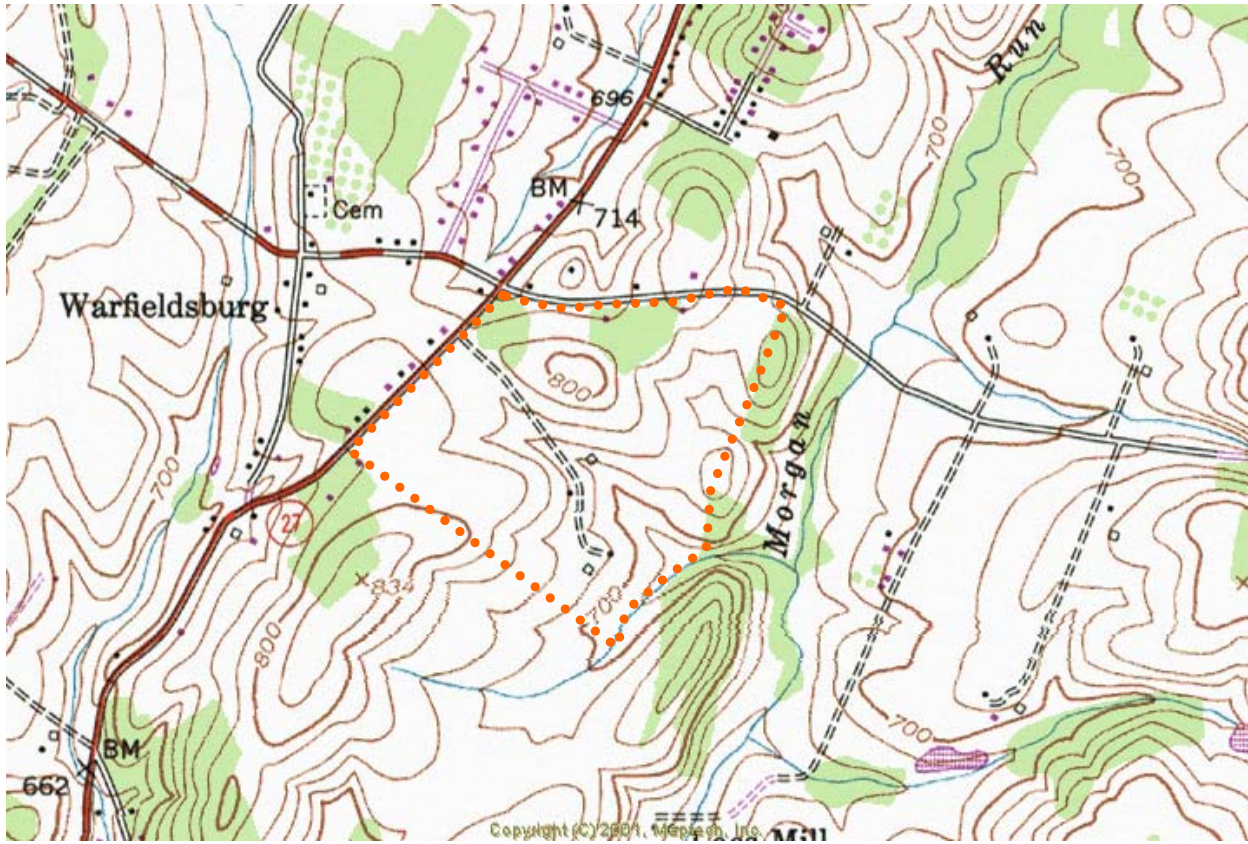

LOCATION OF BARNES FILL KATE WAGNER ROAD

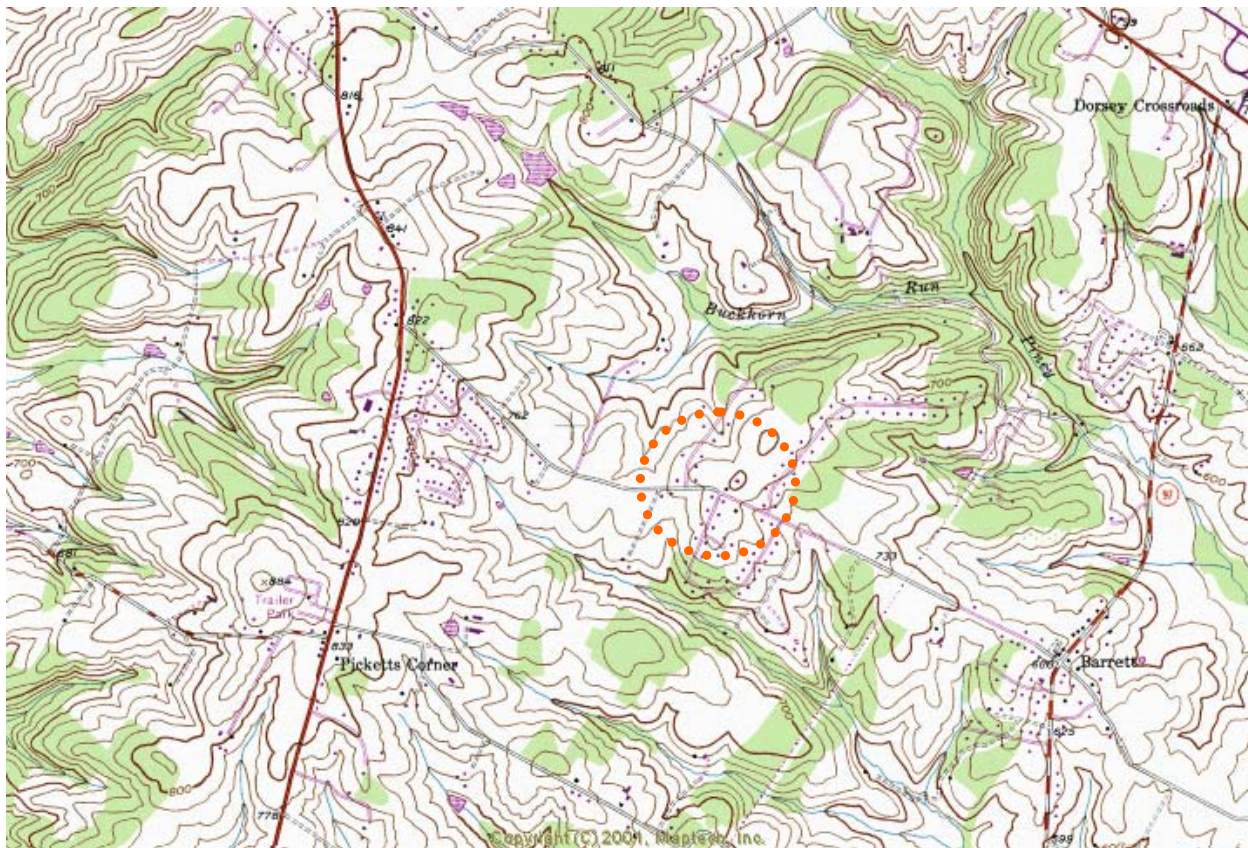

LOCATION OF BERRETT LANDFILL



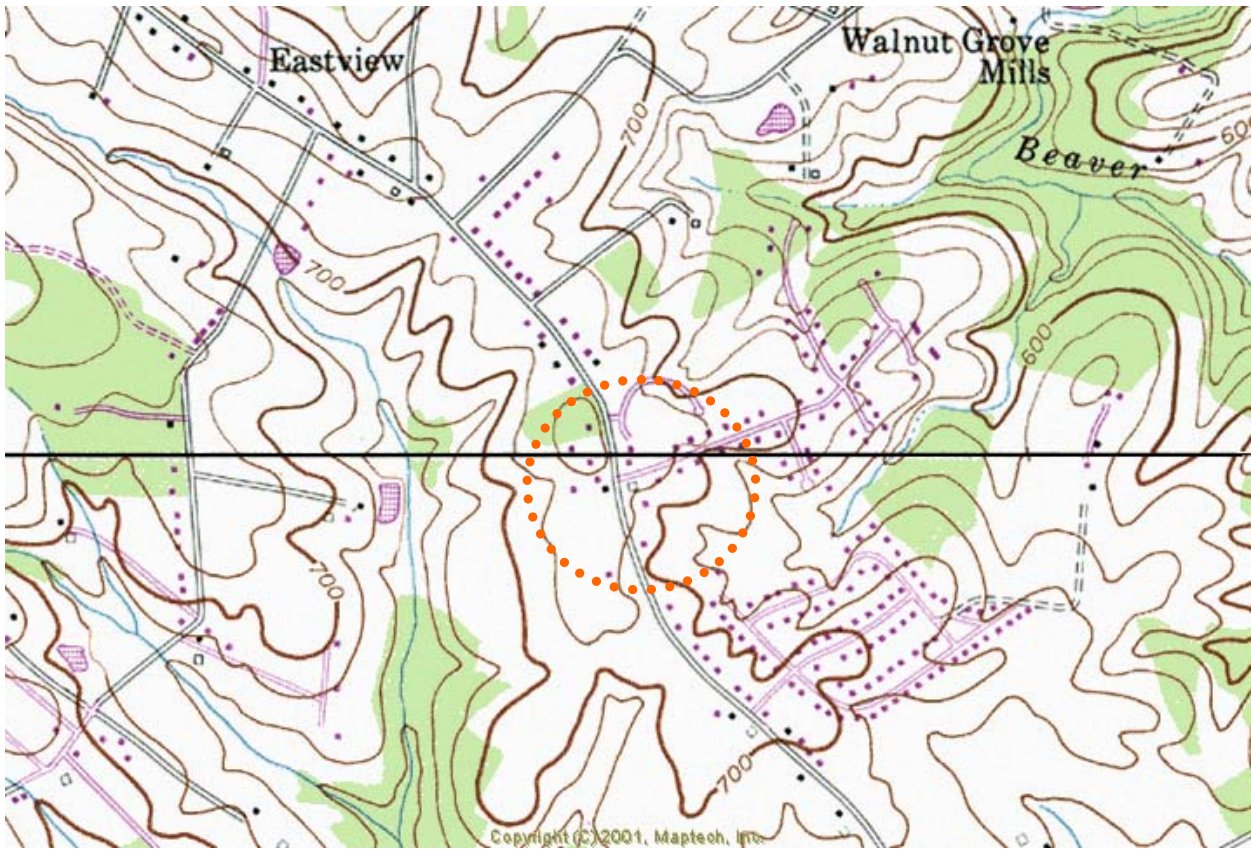

LOCATION OF DEER PARK LANDFILL (1708 DEER PARK ROAD)

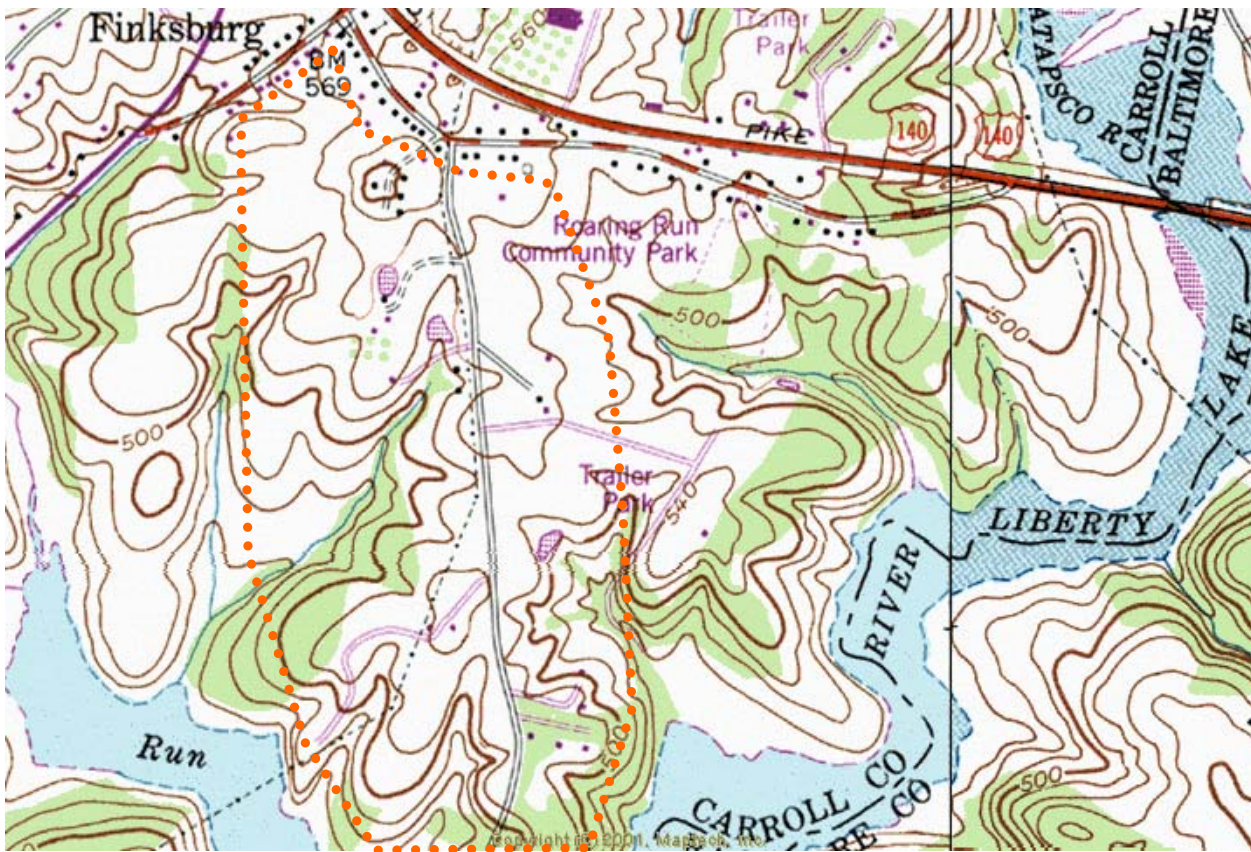

LOCATION OF WILLIAM FABRICK DUMP

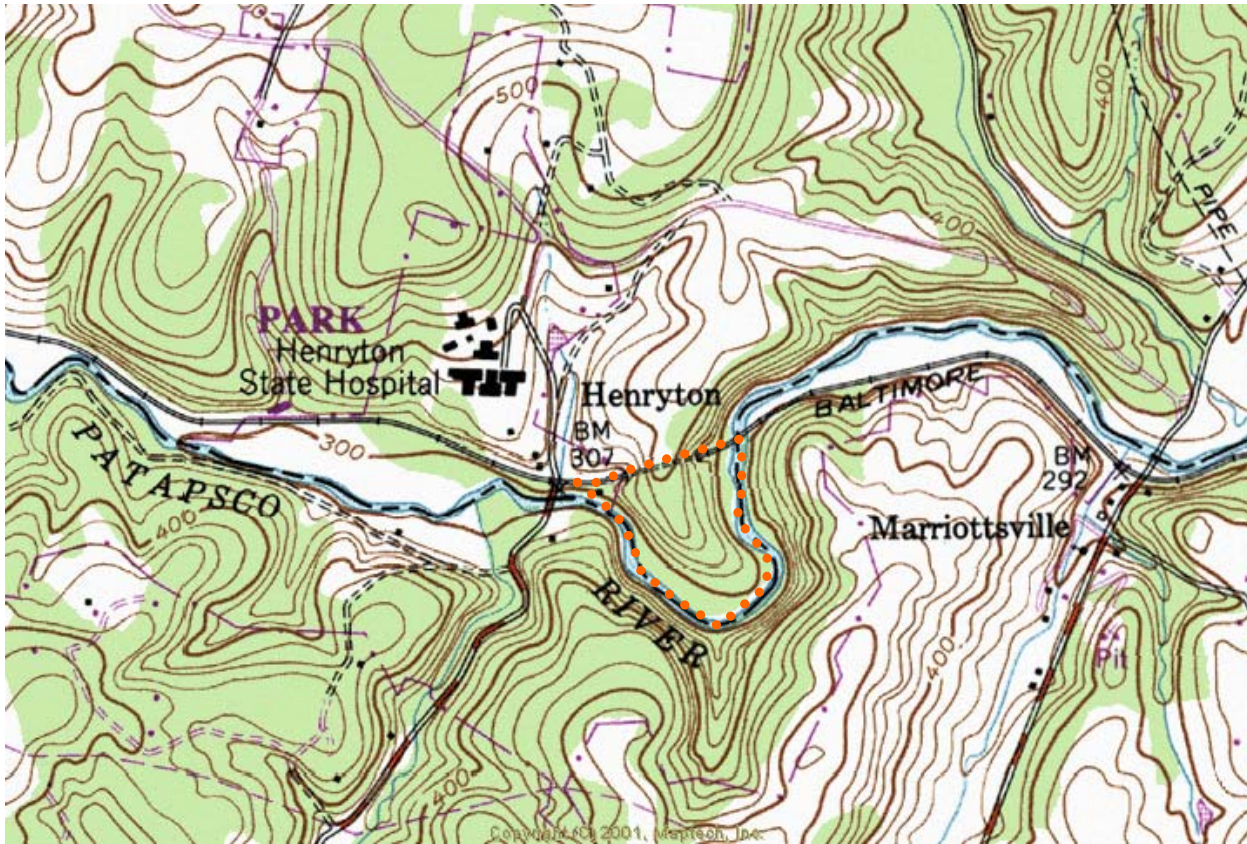

LOCATION OF HENRYTON STATE HOSPITAL DUMP

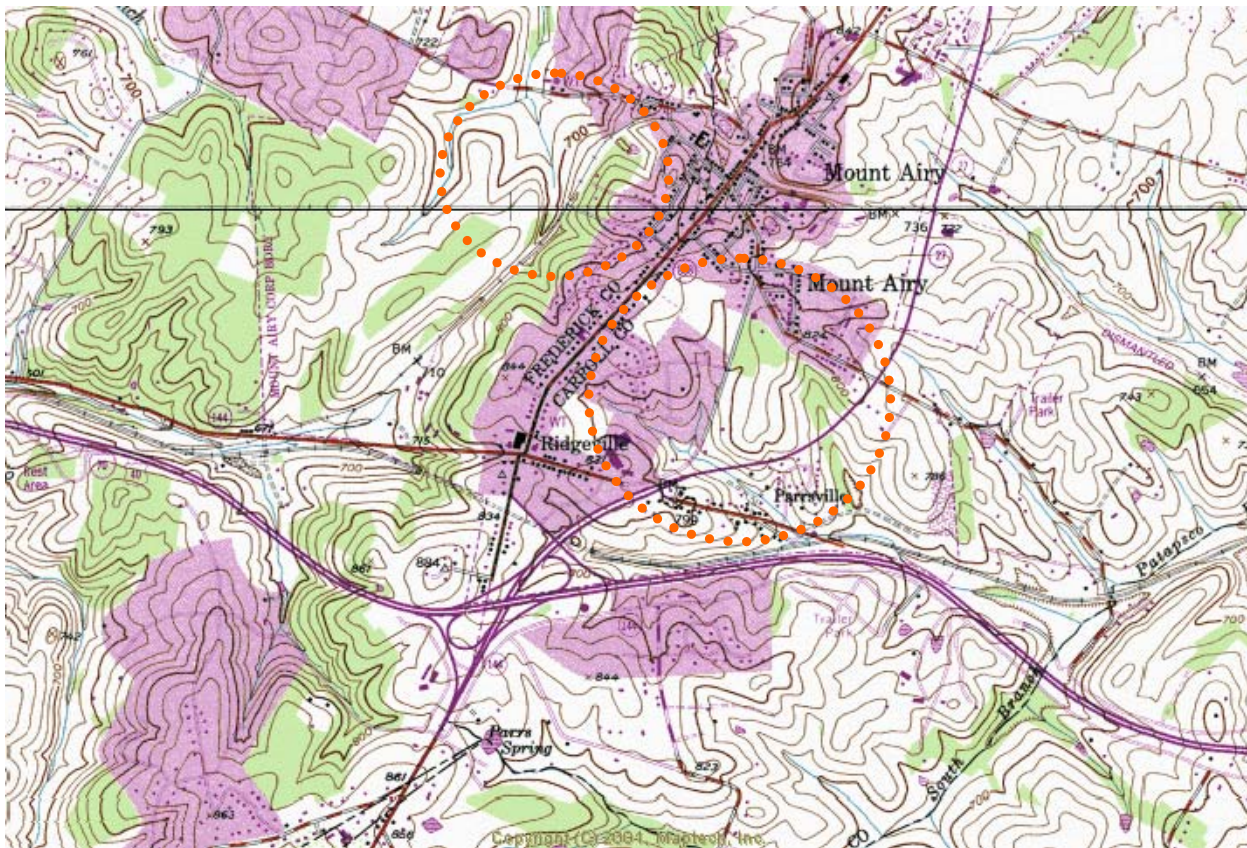

POTENTIAL LOCATIONS OF MT. AIRY DUMP I & DISPOSAL SITE II

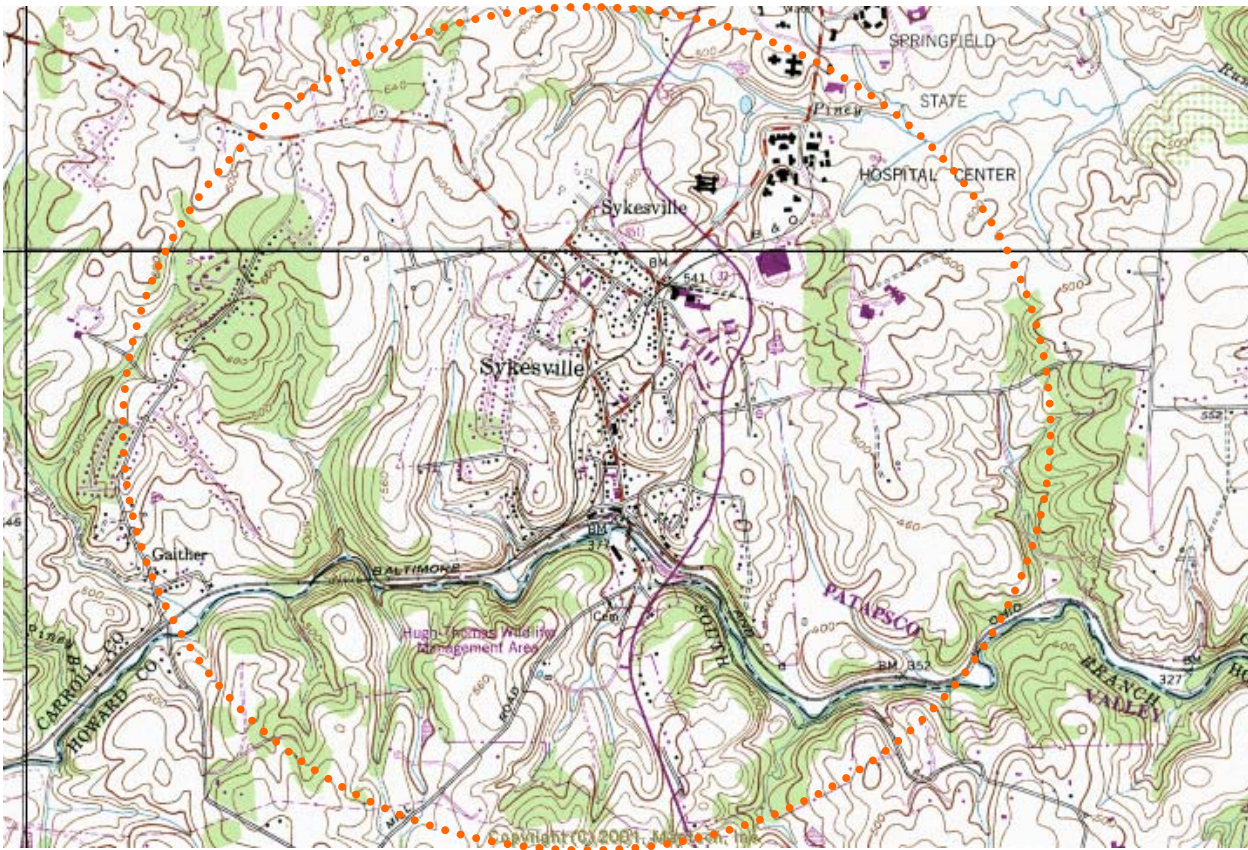

POTENTIAL LOCATION OF SYKESVILLE OPEN DUMP

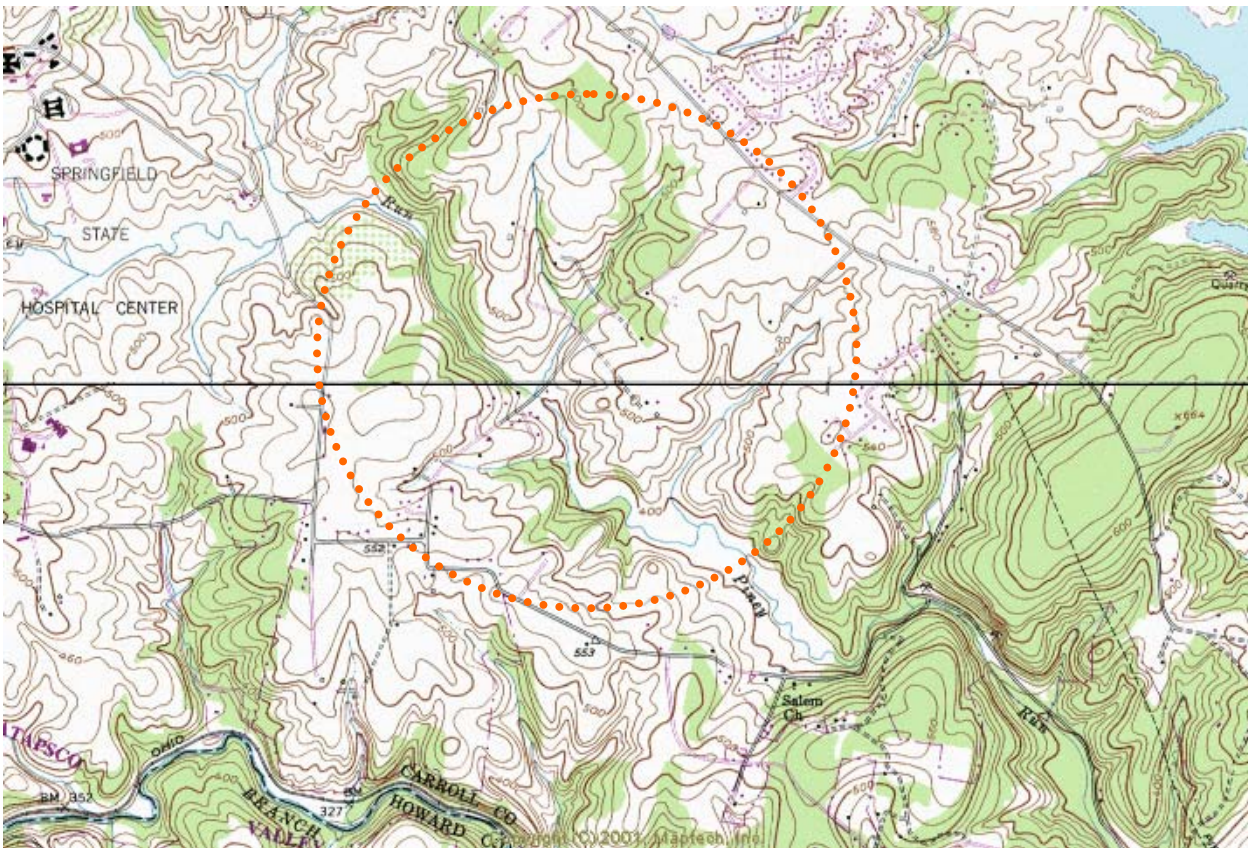

POTENTIAL LOCATION OF STEM PROPERTY

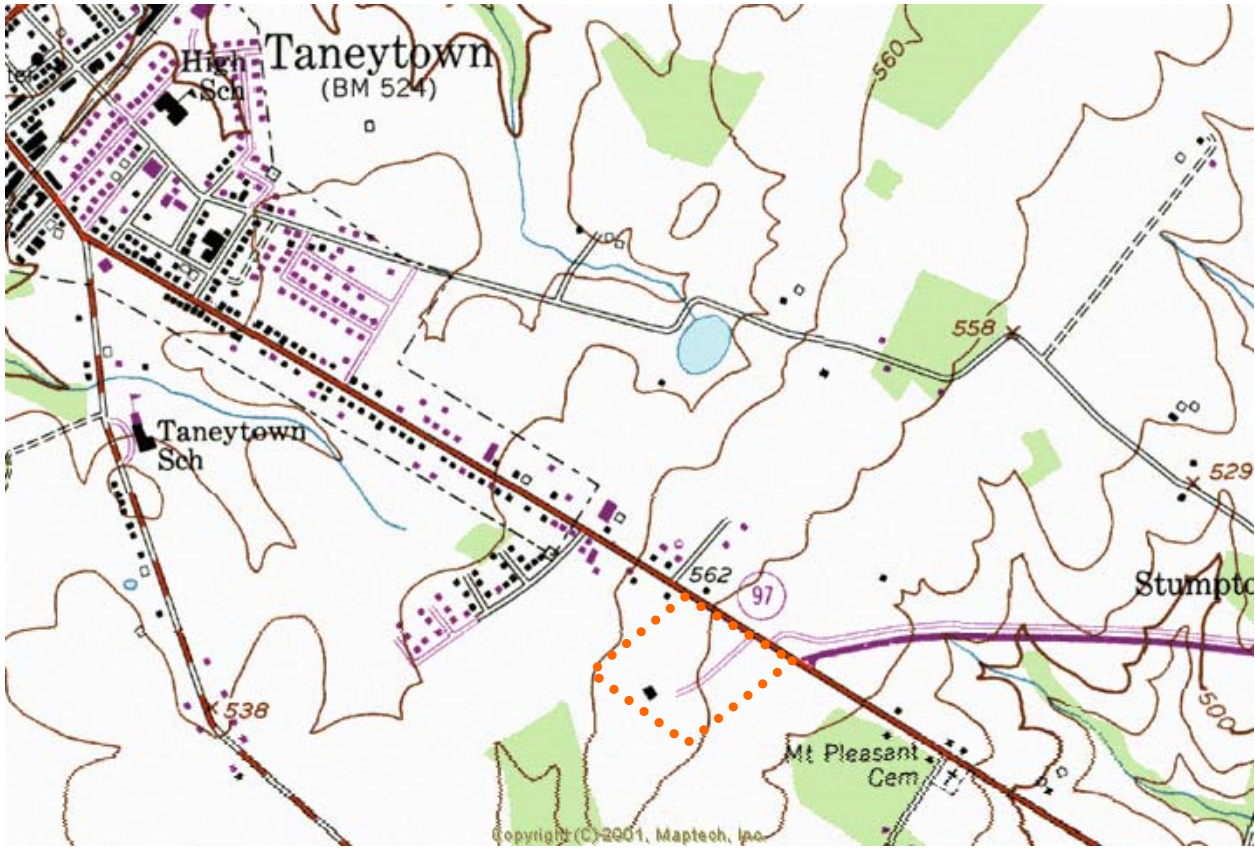

LOCATION OF TANEYTOWN SHOPPING CENTER SITE

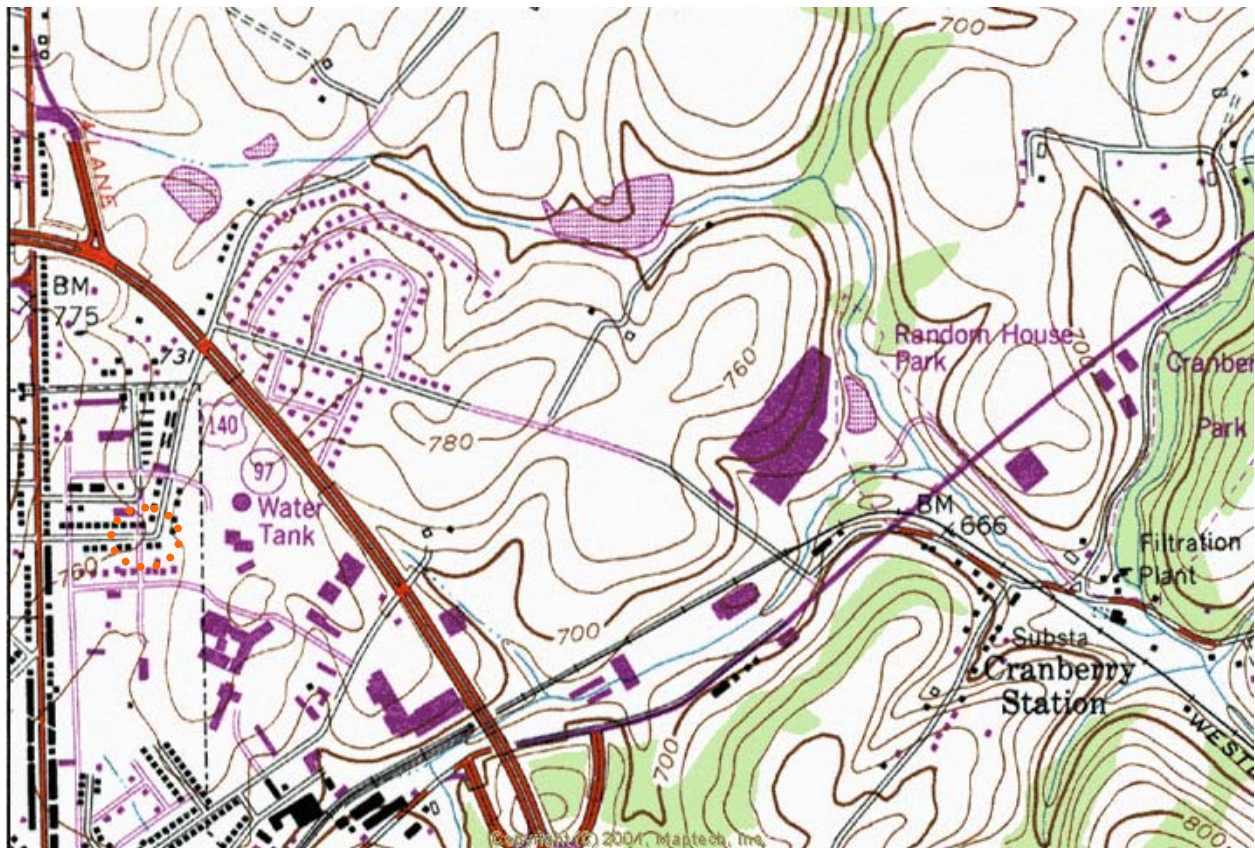

LOCATION OF WESTMINSTER DUMP I

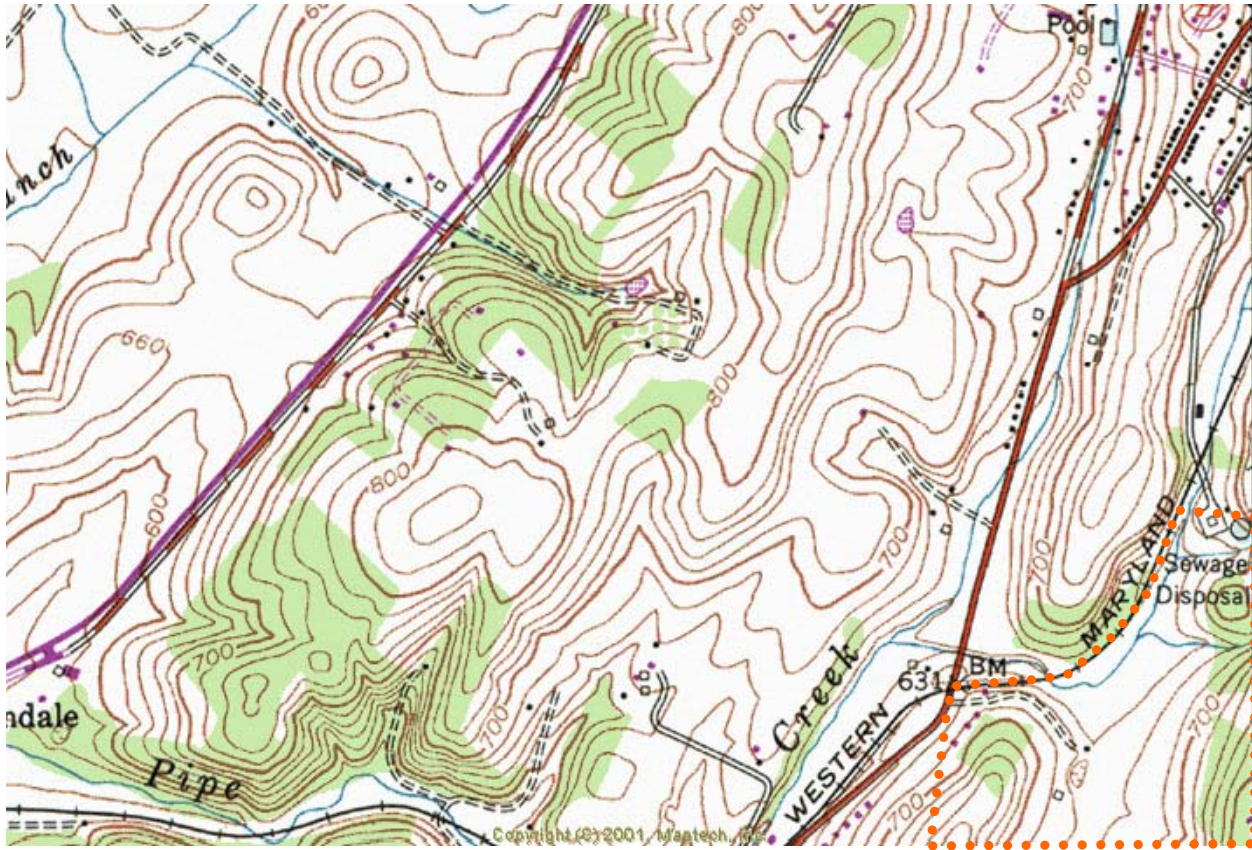

POTENTIAL LOCATION FOR WESTMINSTER CITY LANDFILL

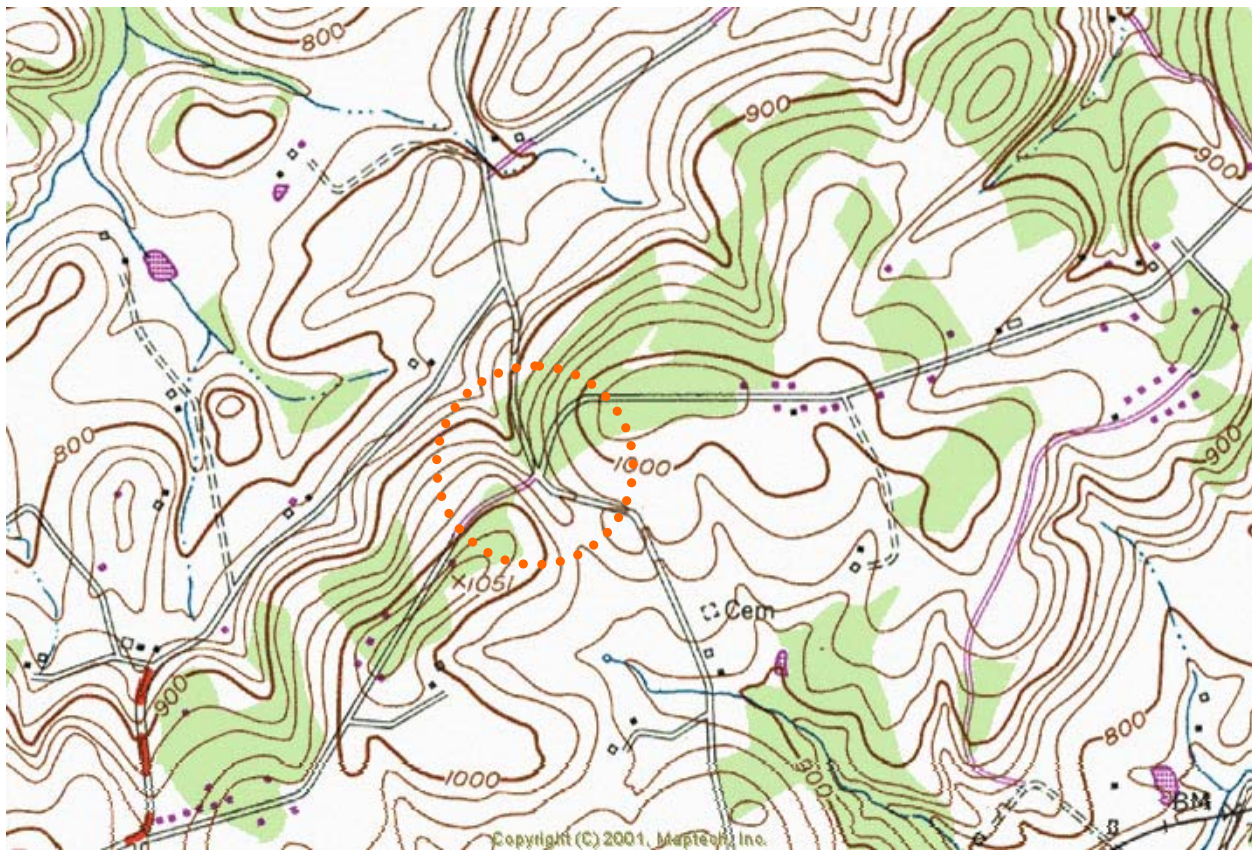

POTENTIAL LOCATION OF YOUNG ROAD SITE

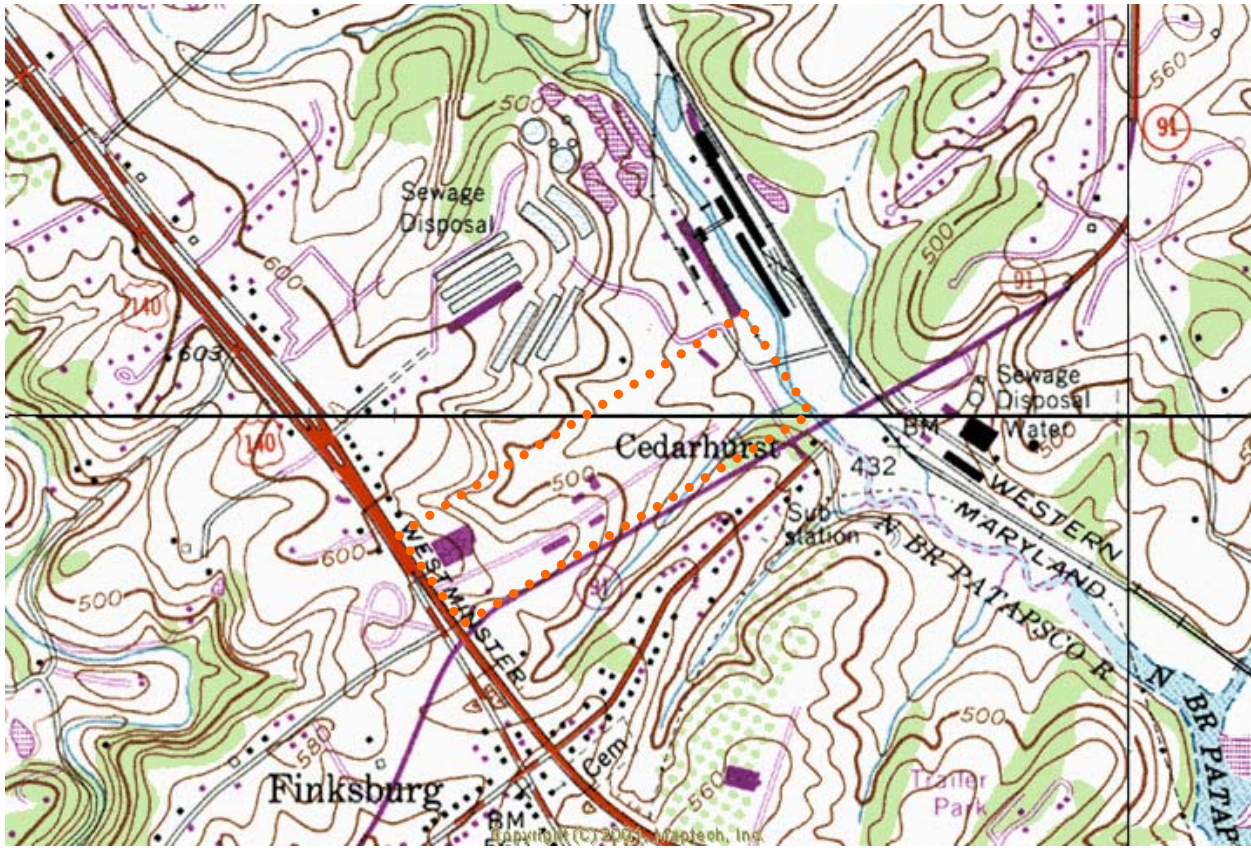

LOCATION OF W&W RACING TIRE RUBBLE FILL

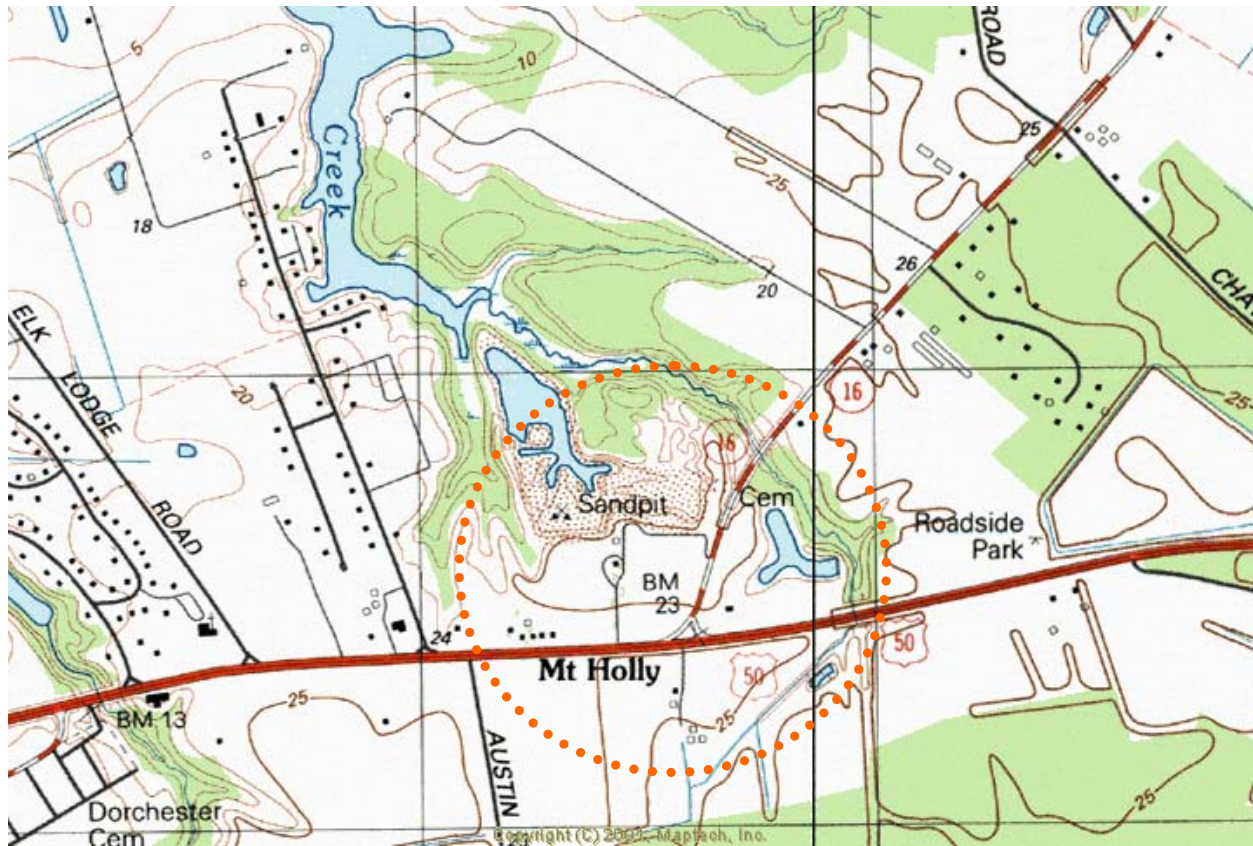

LOCATION OF BURTON HASTINGS RUBBLE FILL

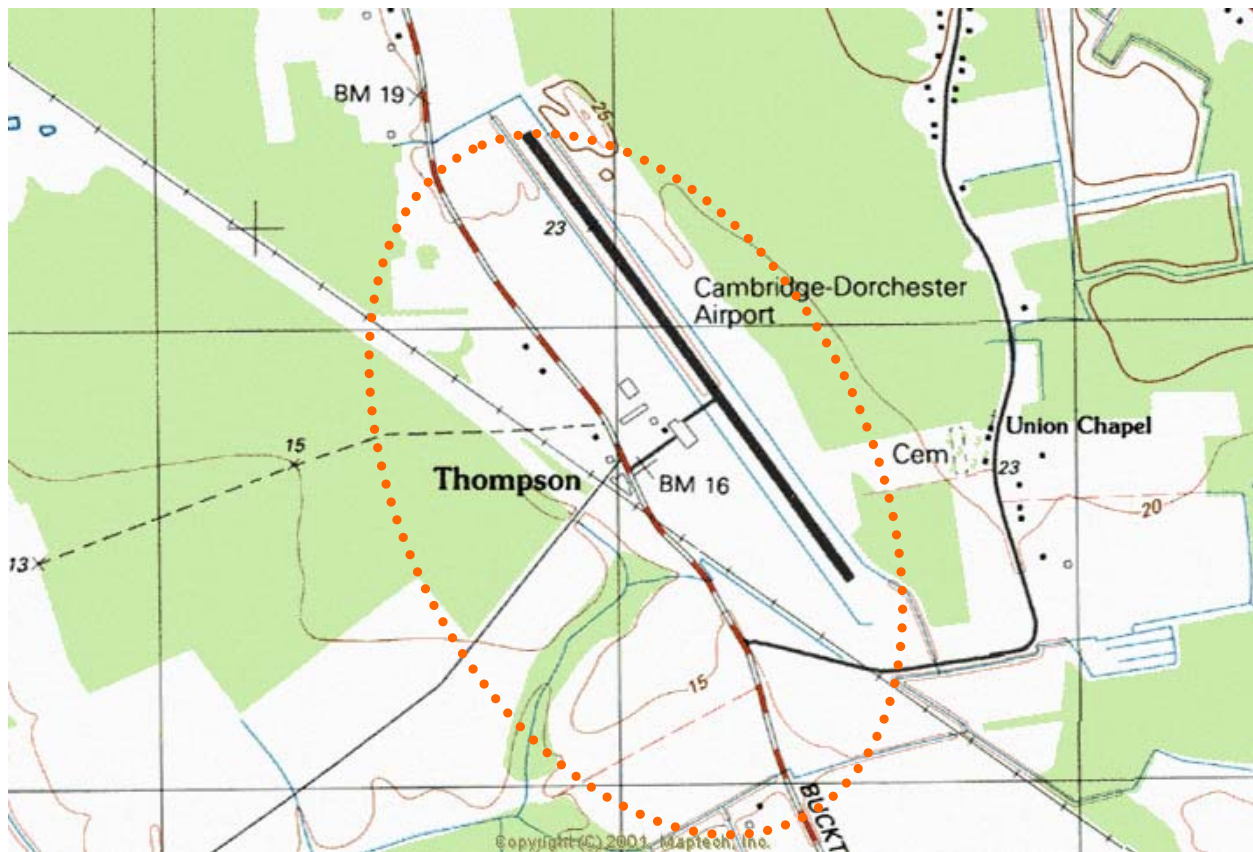

POTENTIAL LOCATION OF CAIMBRIDGE REFUSE DISPOSAL SITE

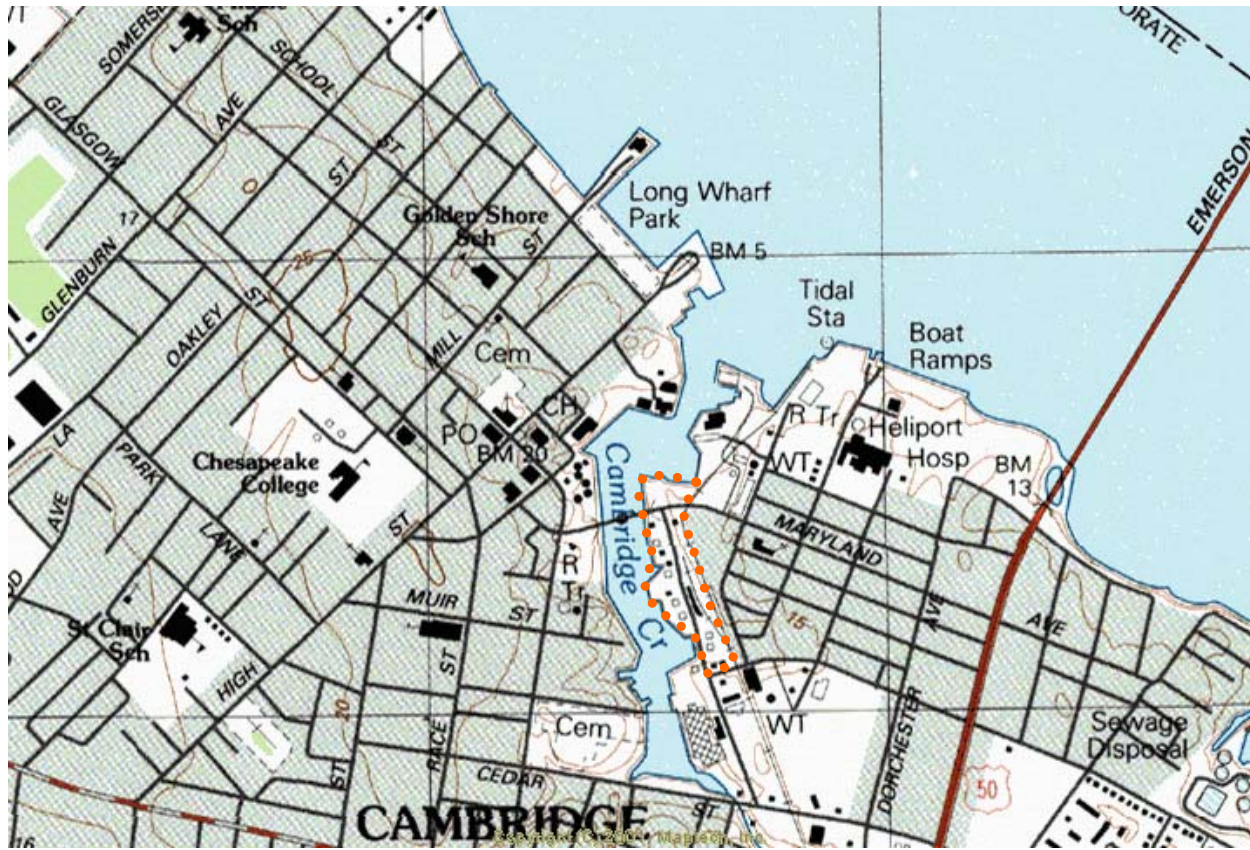

LOCATION OF CAIMBRIDGE SITE KERR MCGEE

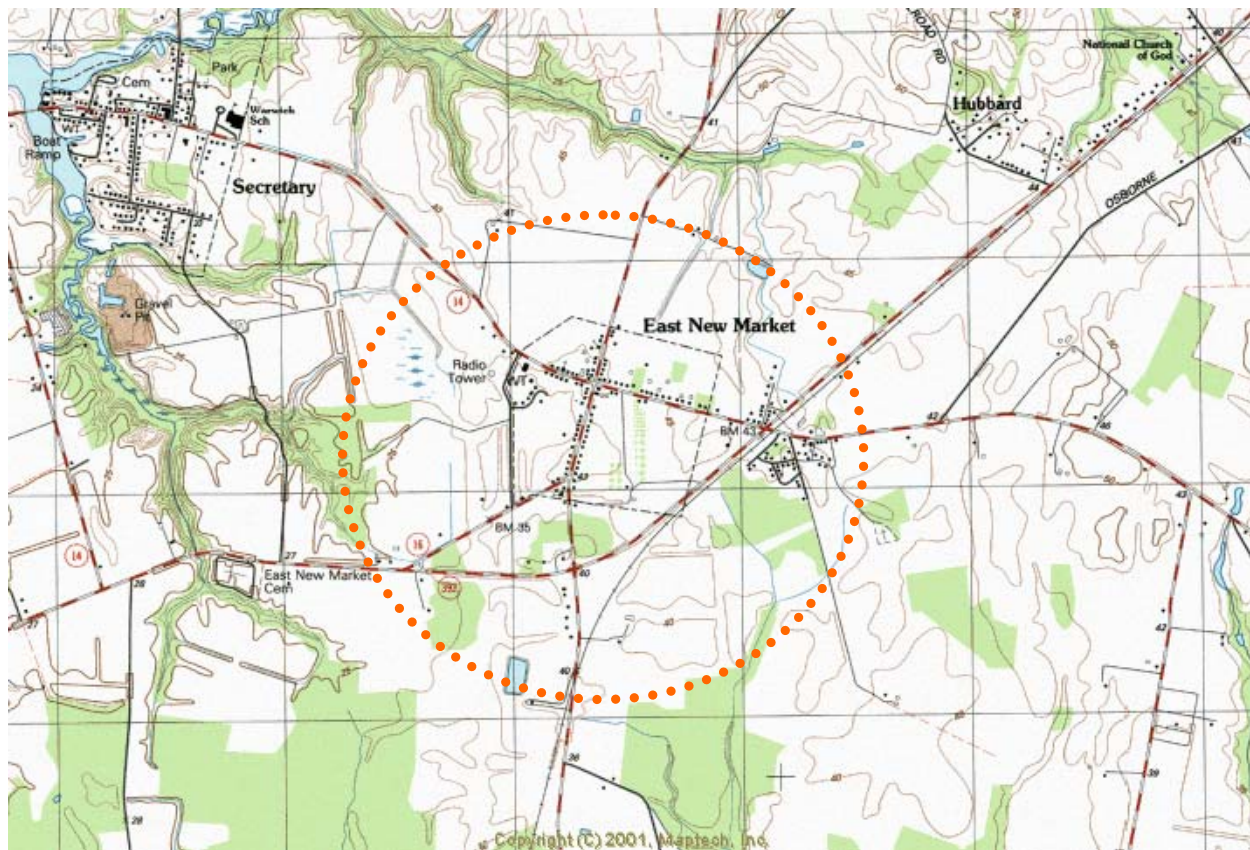

POTENTIAL LOCATION OF EAST NEW MARKET REFUSE DISPOSAL SITE



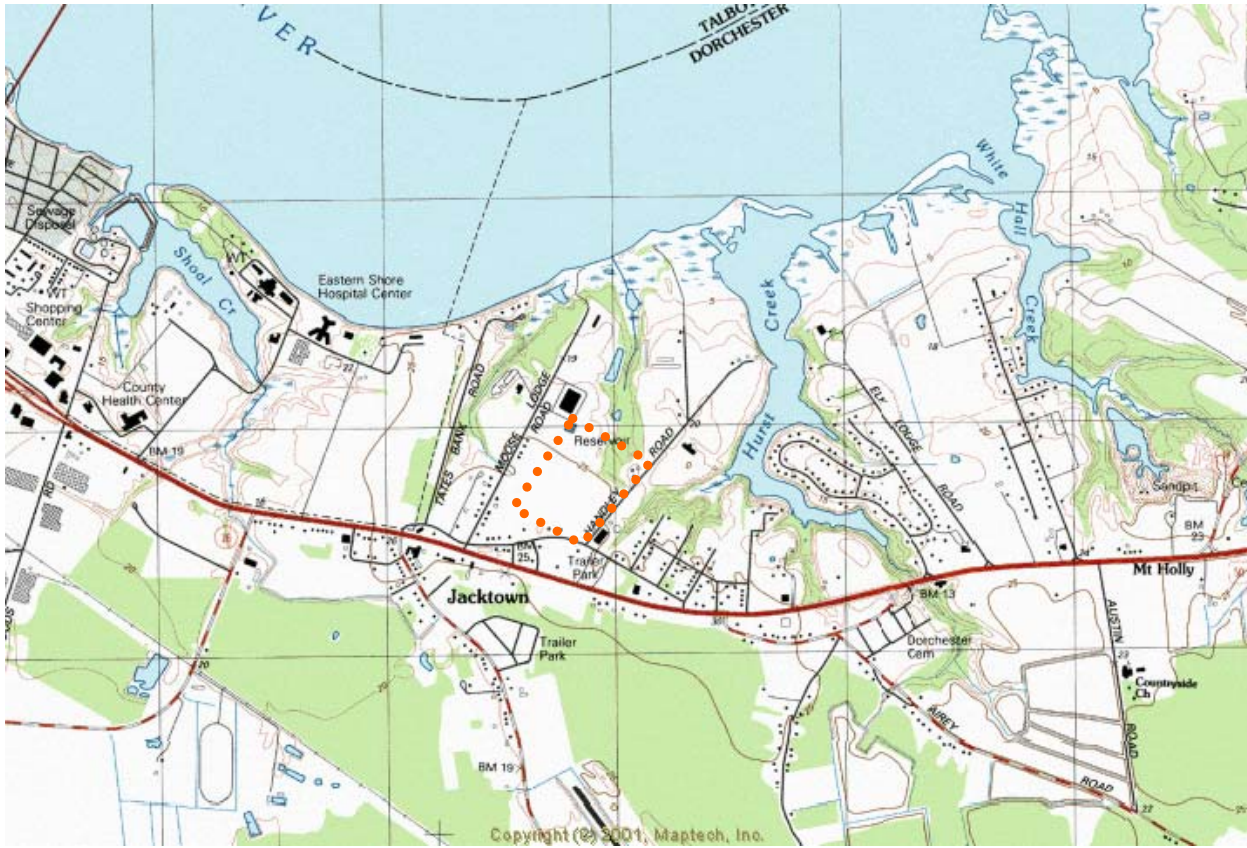

LOCATION OF HANDLEY ROAD RUBBLE FILL

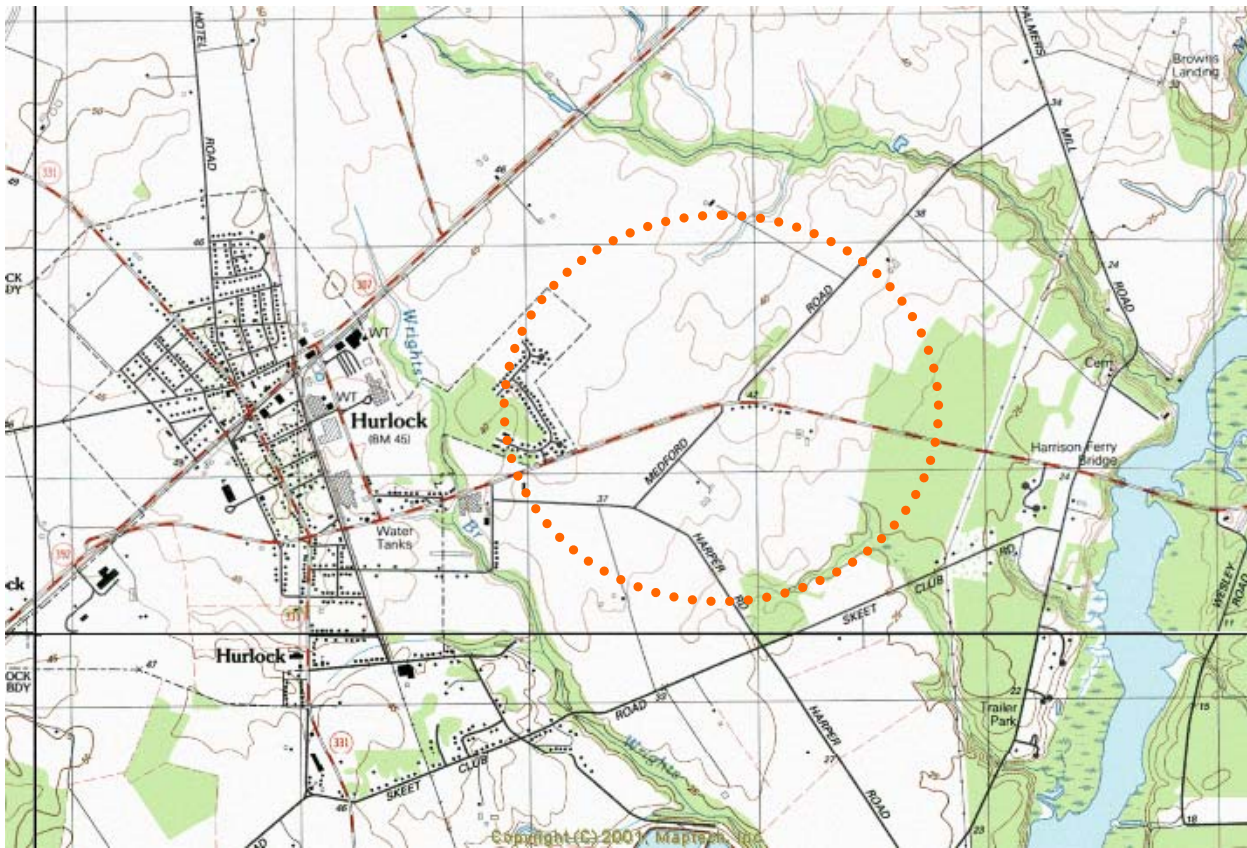

LOCATION OF HURLOCK REFUSE DISPOSAL SITE I

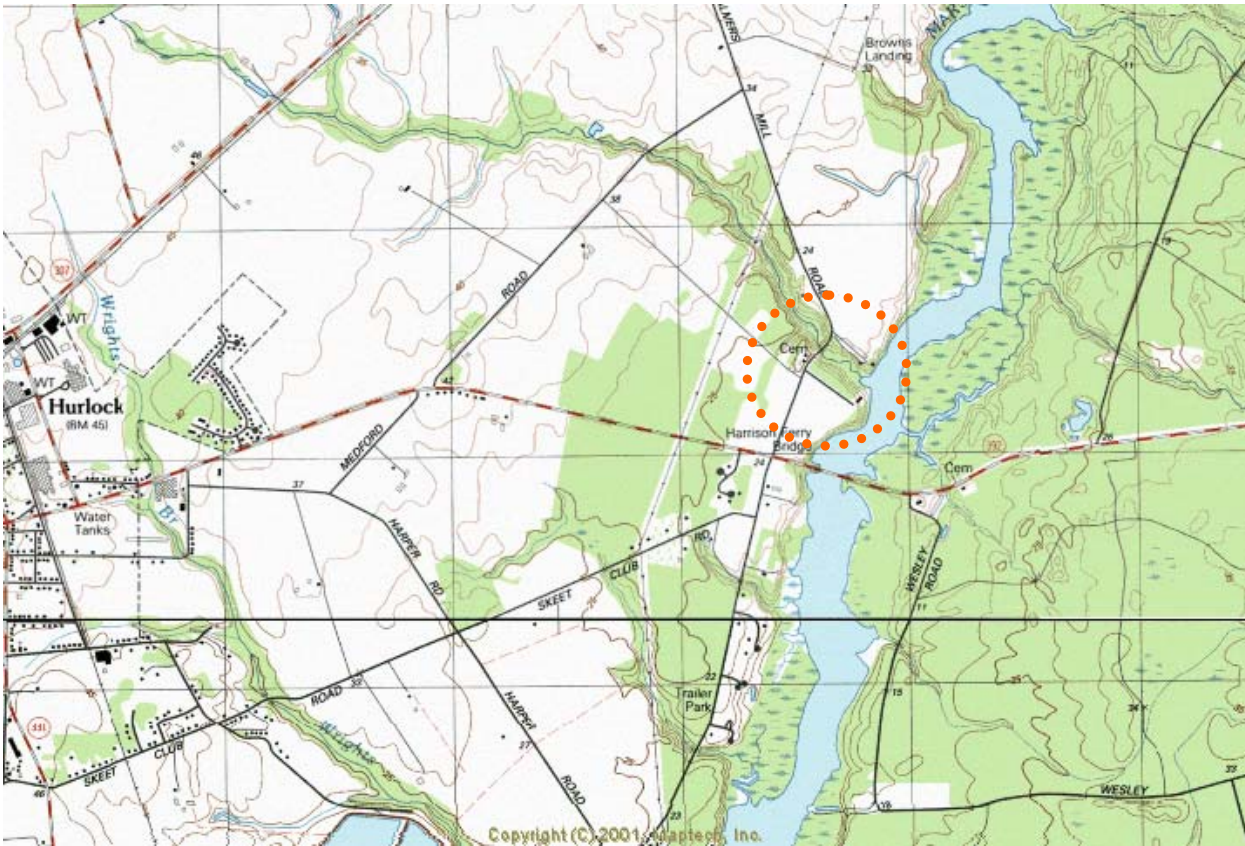

LOCATION OF HURLOCK REFUSE DISPOSAL SITE II

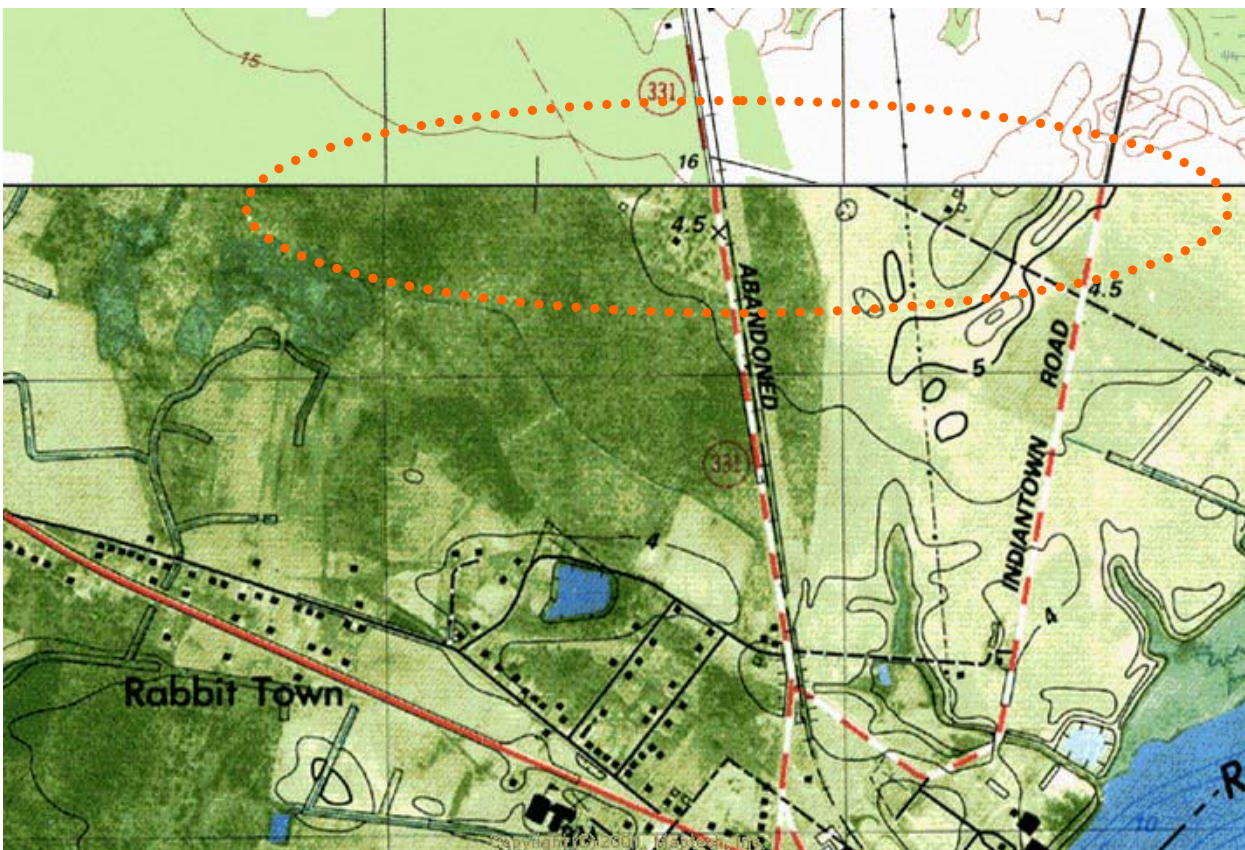

POTENTIAL LOCATION OF VIENNA REFUSE DISPOSAL SITE



LOCATION OF CAMPBELLS SOUP COMPANY LANDFILL

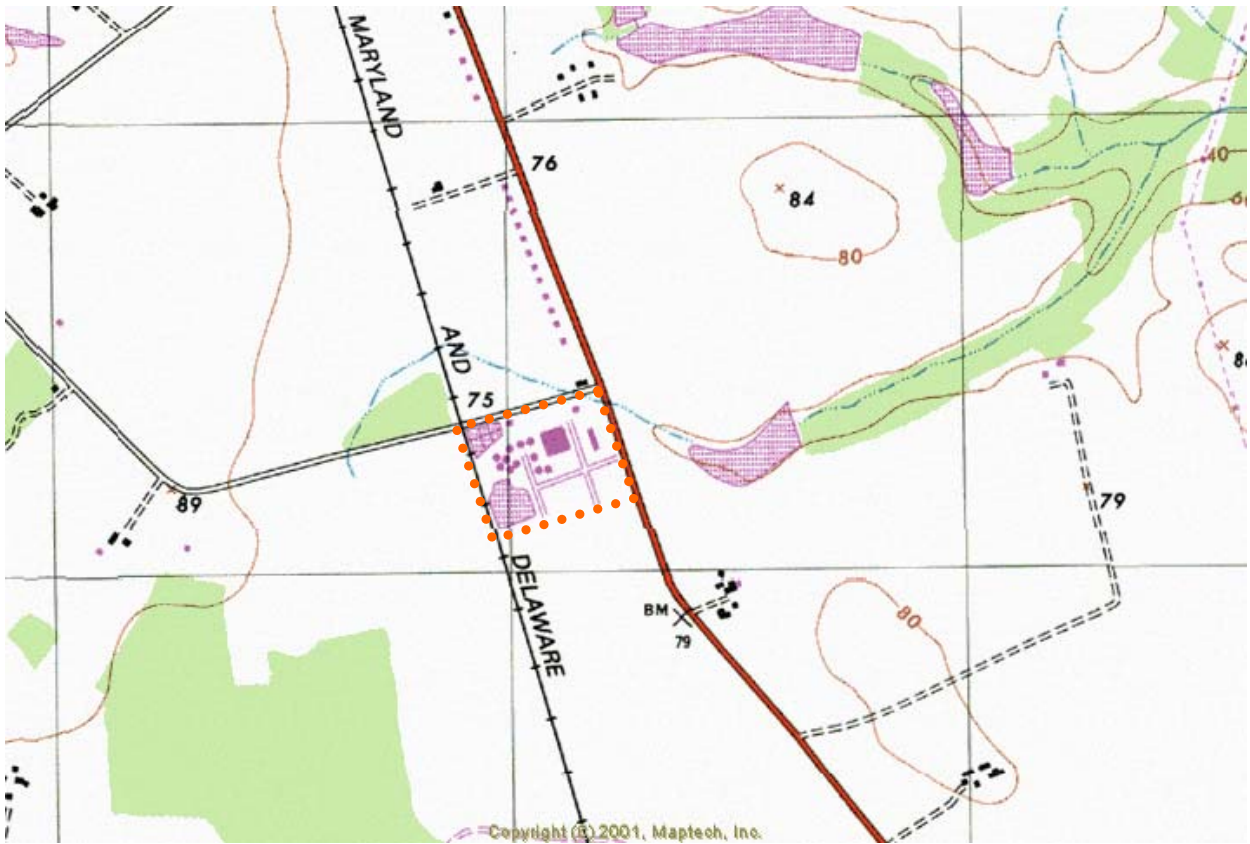

LOCATION OF TENNACO CHESTERTOWN PLANT (MD-28)

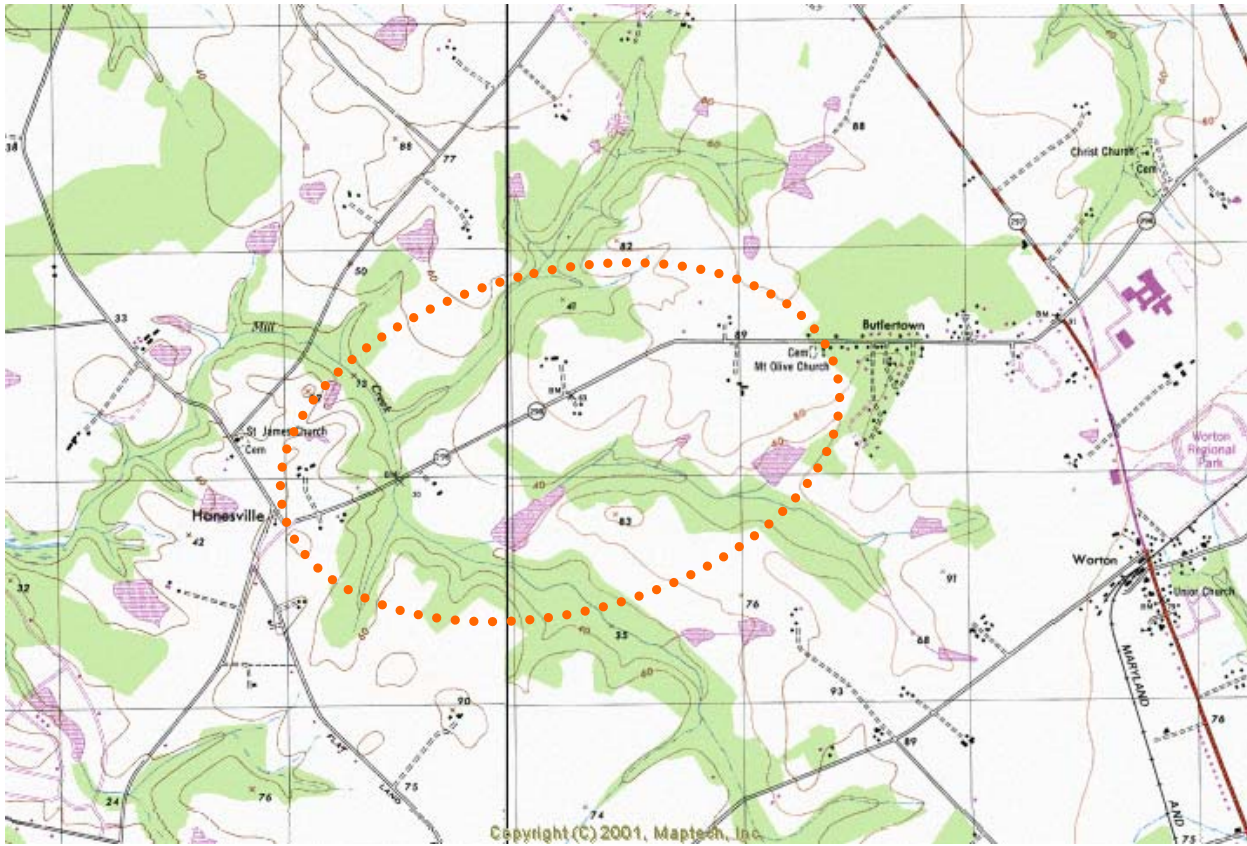

POTENTIAL LOCATION OF JAMES W. DUKE SITE

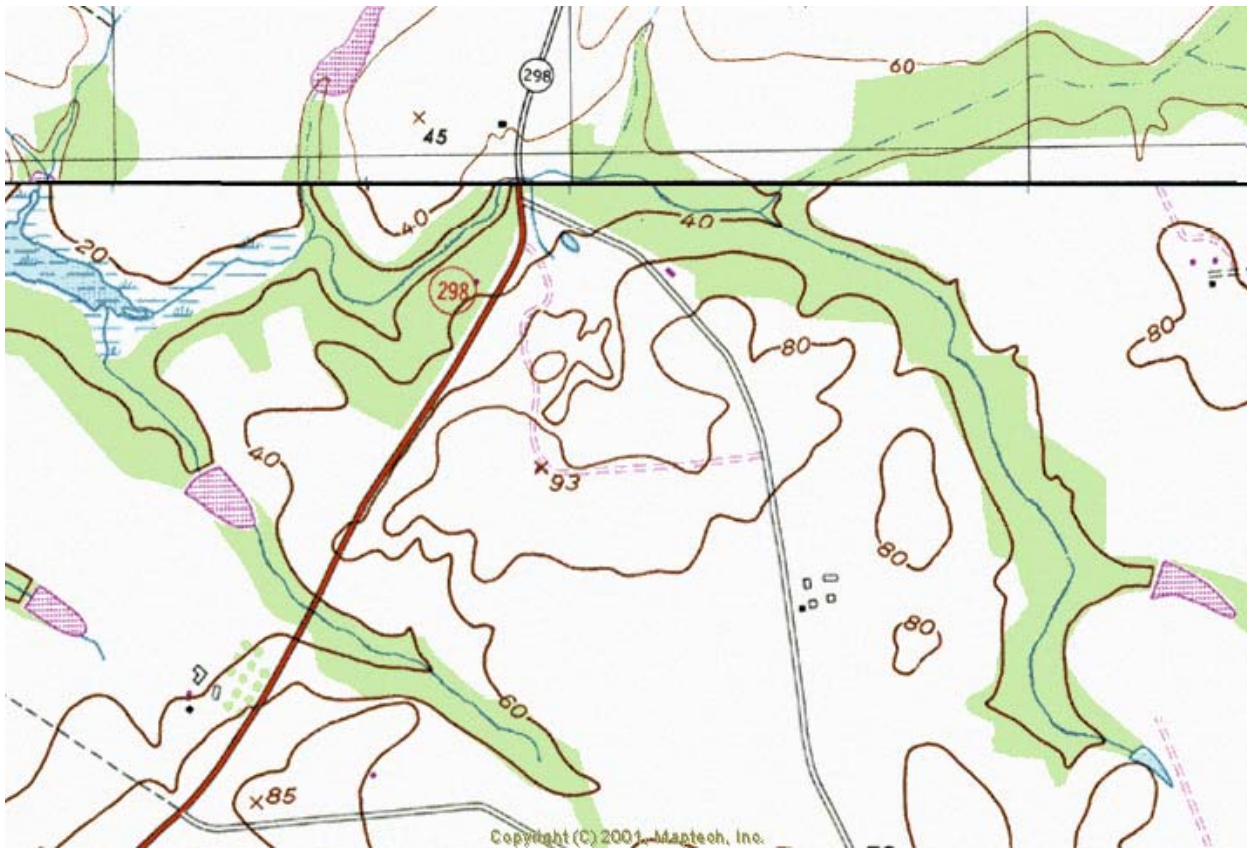

LOCATION OF NICHOLSON LANDFILL/DYKES PROPERTY (MD-138)

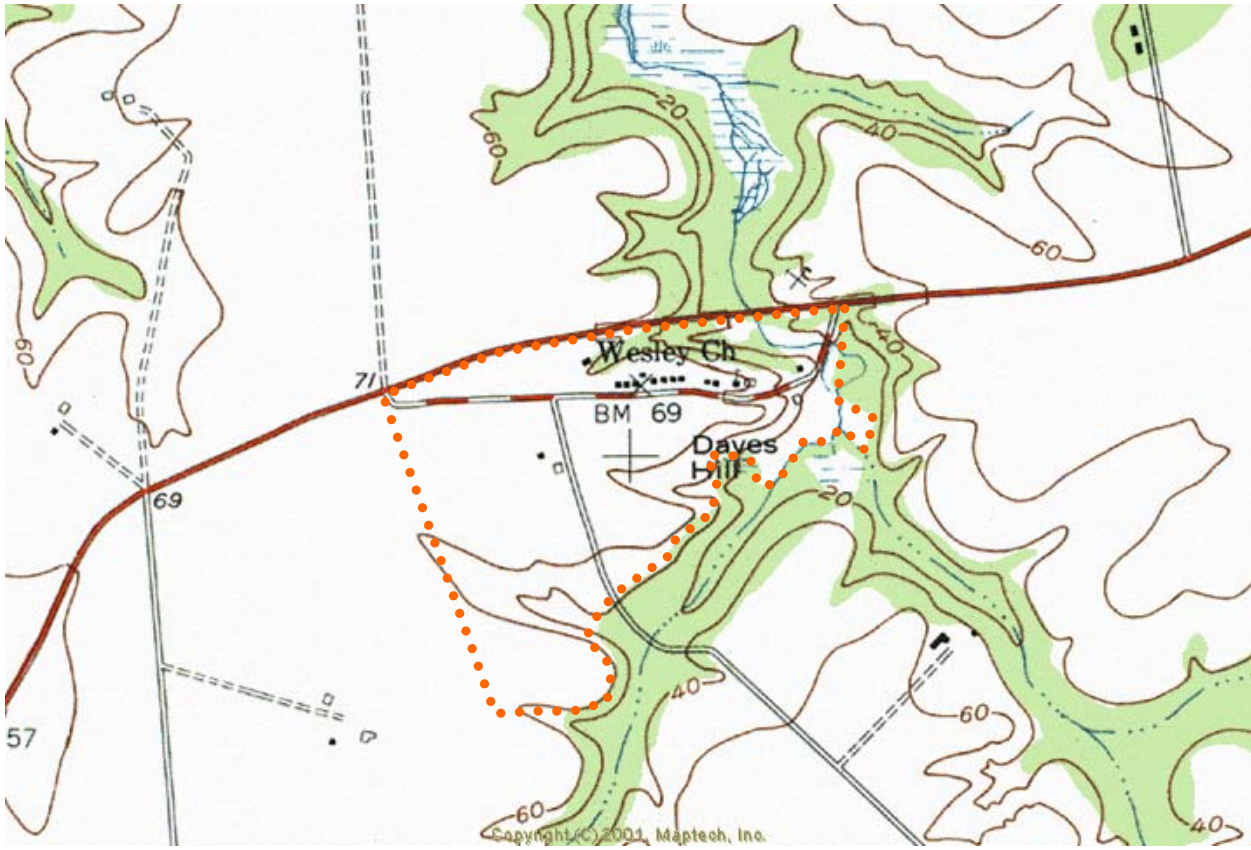

LOCATION OF GALENA/MILLINGTON SITE

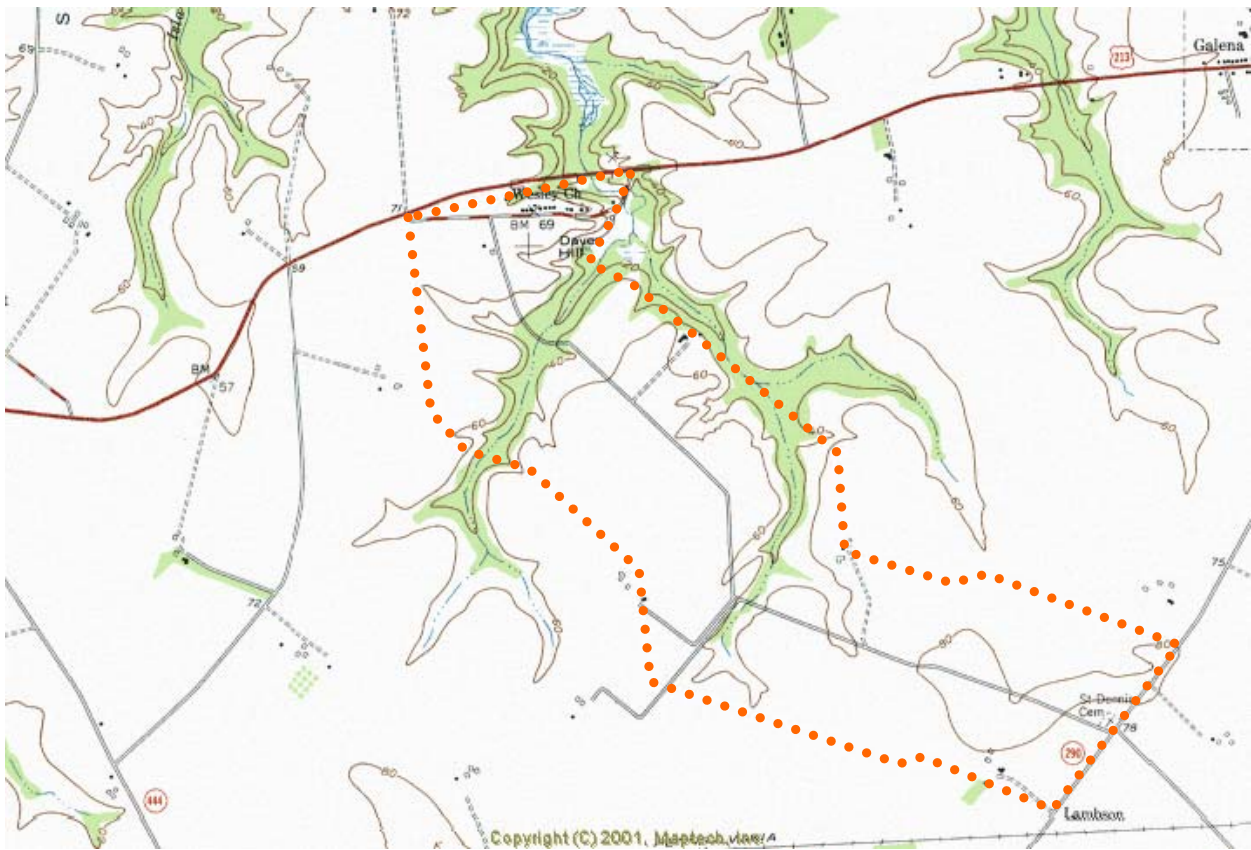

POTENTIAL LOCATION FOR GALENA REFUSE DISPOSAL

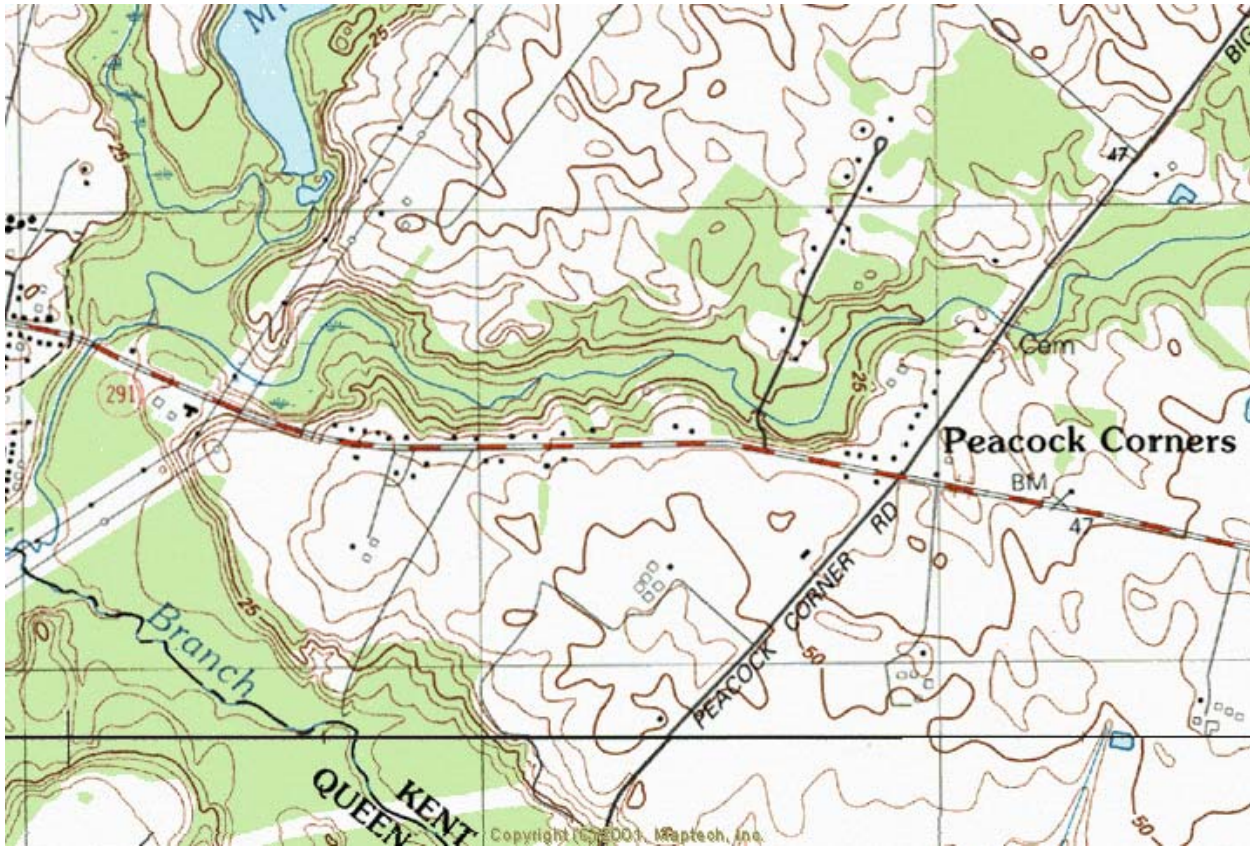

LOCATION OF MILLINGTON ROAD LANDFILL

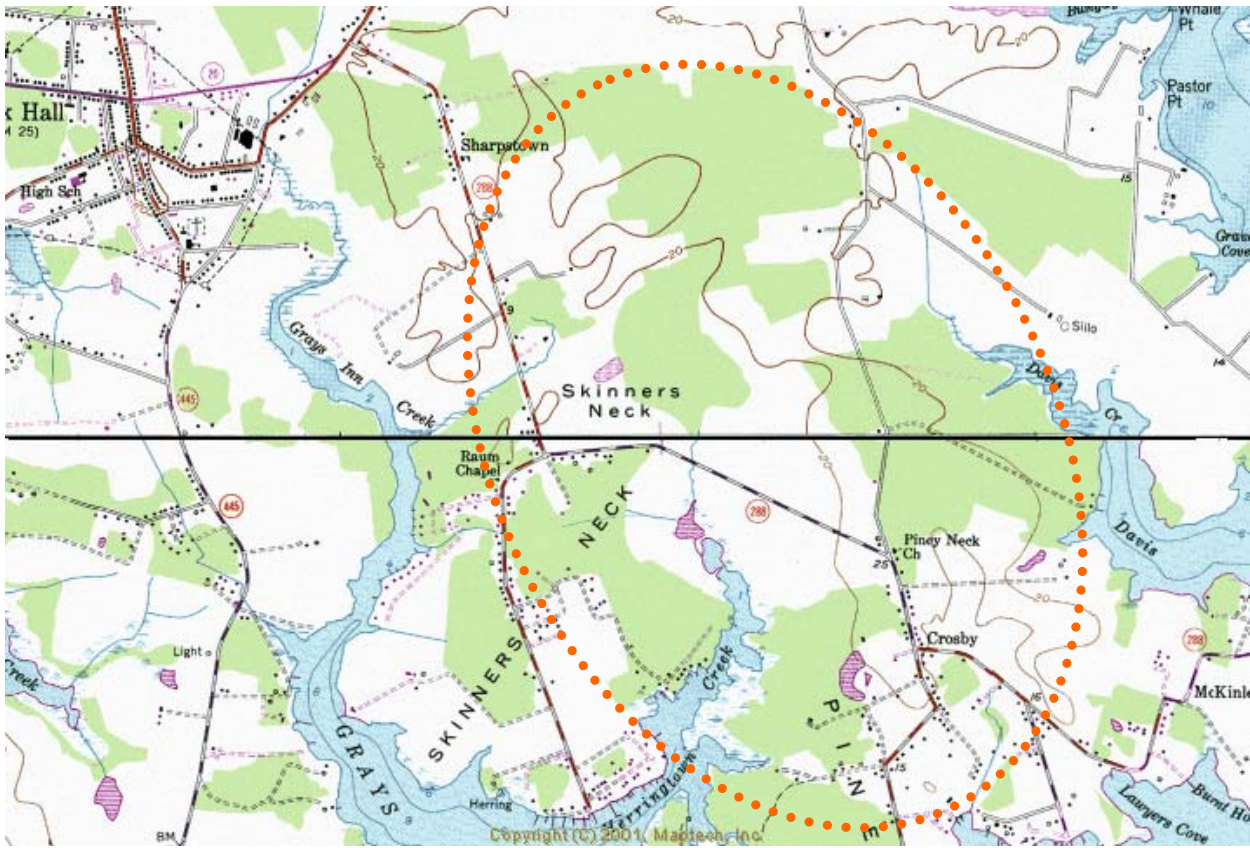

POTENTIAL LOCATION OF PINEY NECK SITE



LOCATION OF CHESTERTOWN TOWN DUMP/RADCLIFFE SITE

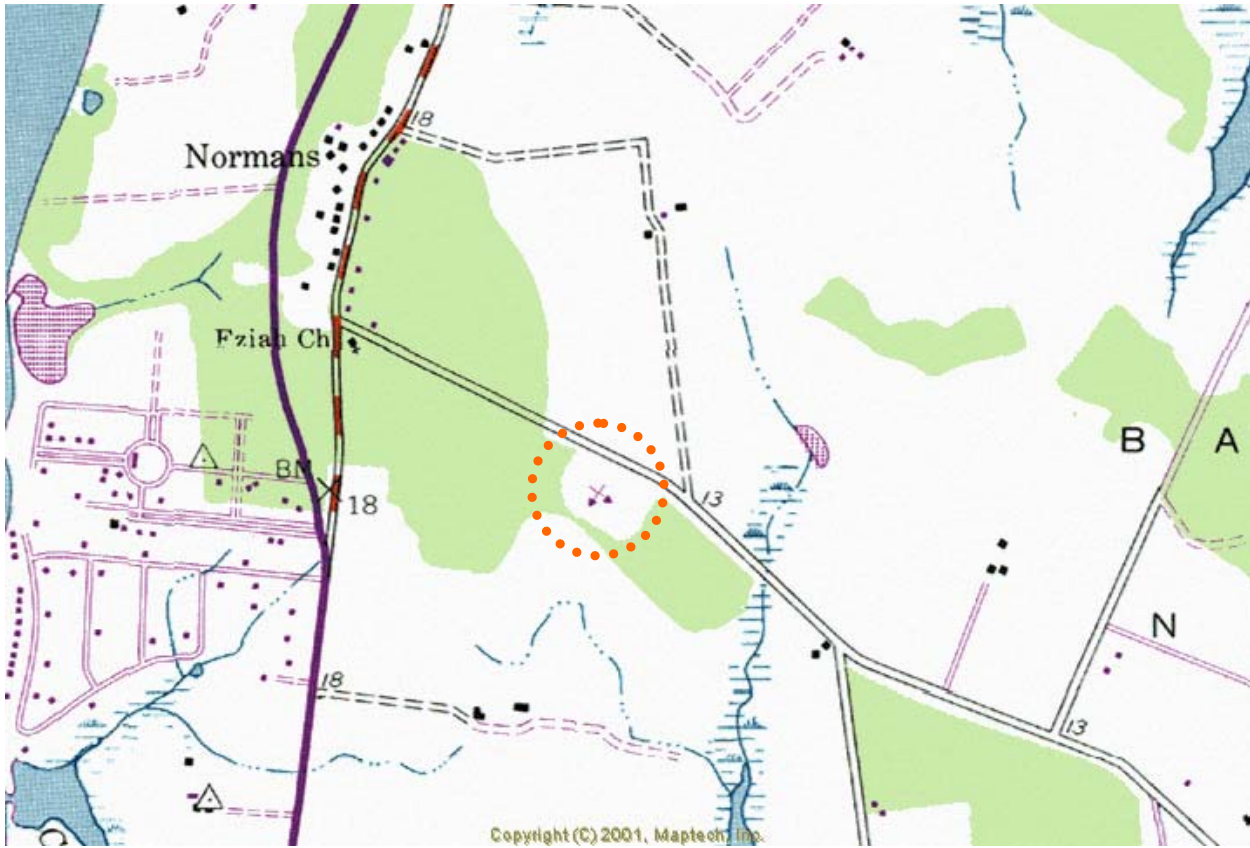

POTENTIAL LOCATION OF BATTS NECK LANDFILL



POTENTIAL LOCATION CABIN CREEK DUMP



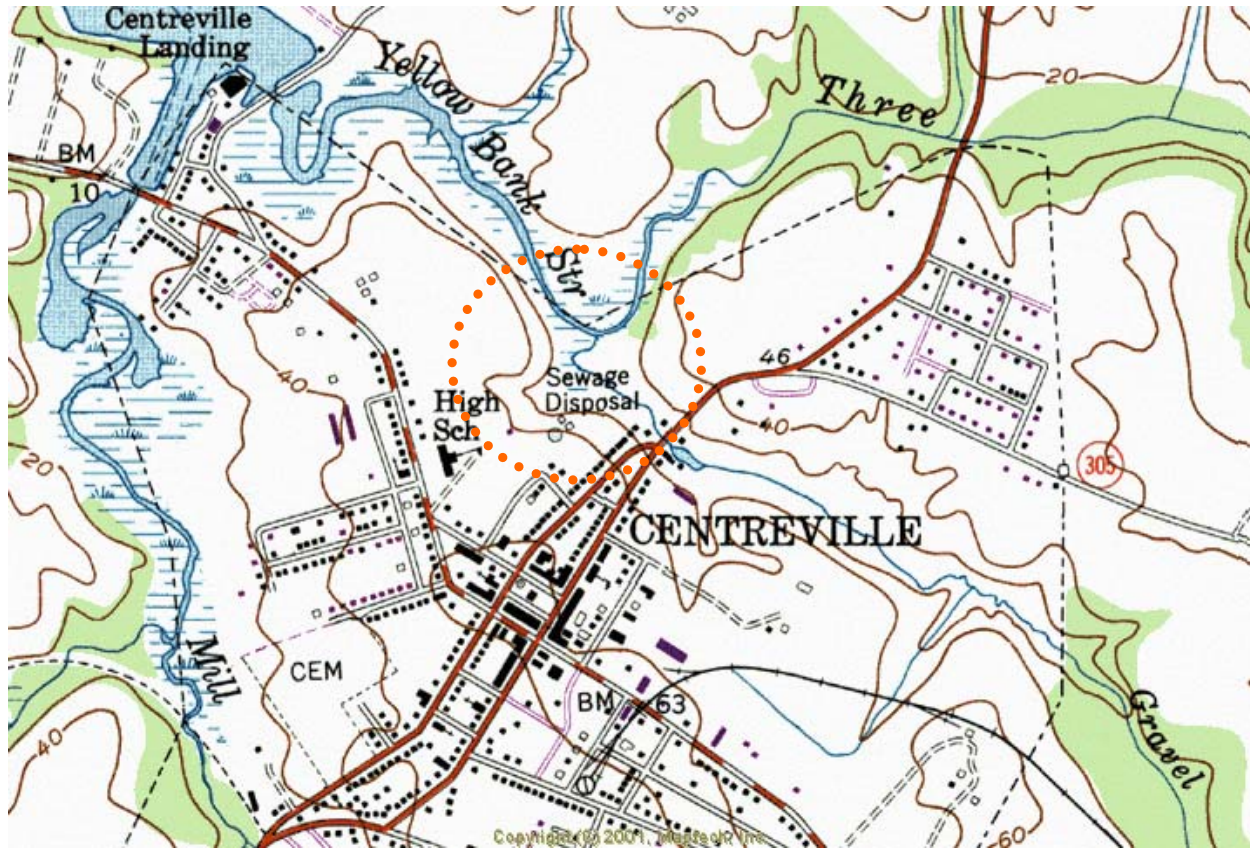

POTENTIAL LOCATION OF CENTREVILLE DUMP I

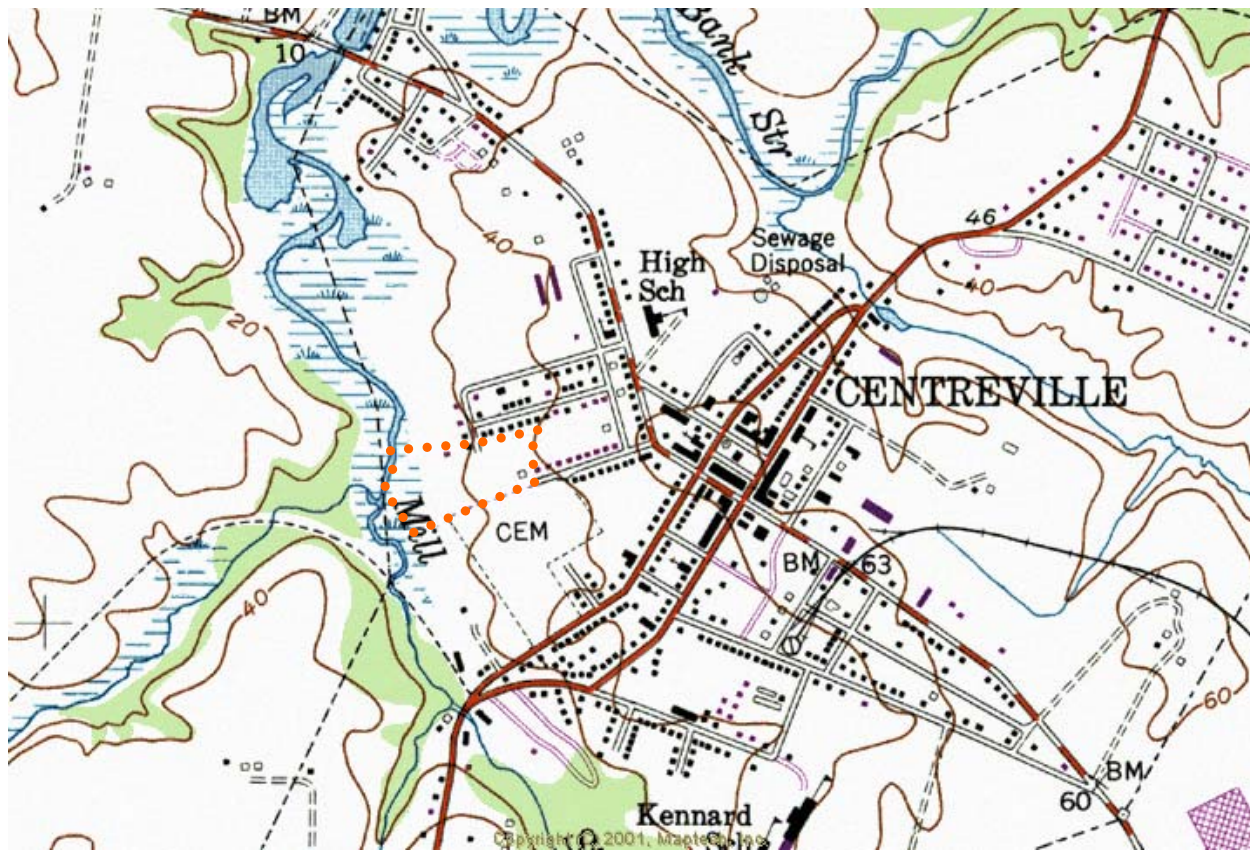

LOCATION OF CENTREVILLE DUMP II

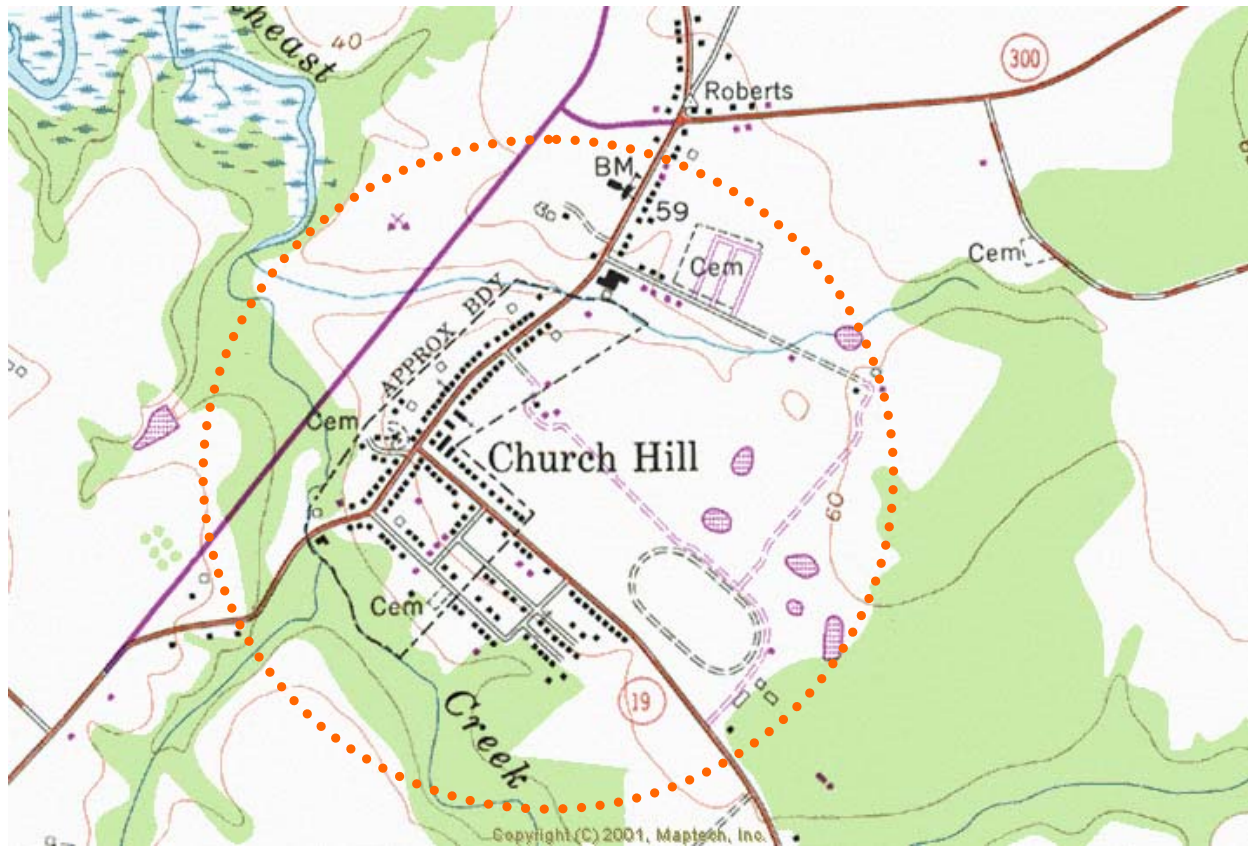

POTENTIAL LOCATION CHURCHVILLE DUMP I

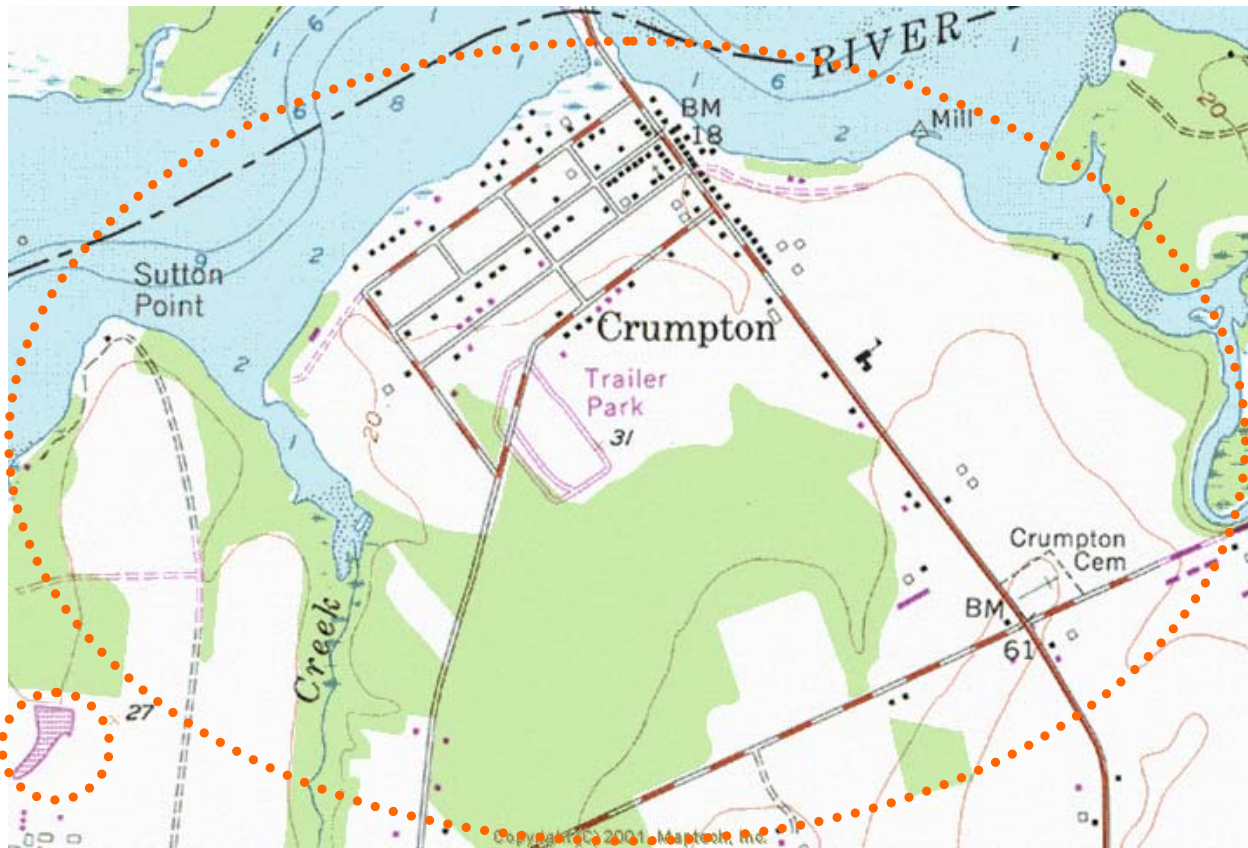

POTENTIAL LOCATION OF CRUMPTON LANDFILL

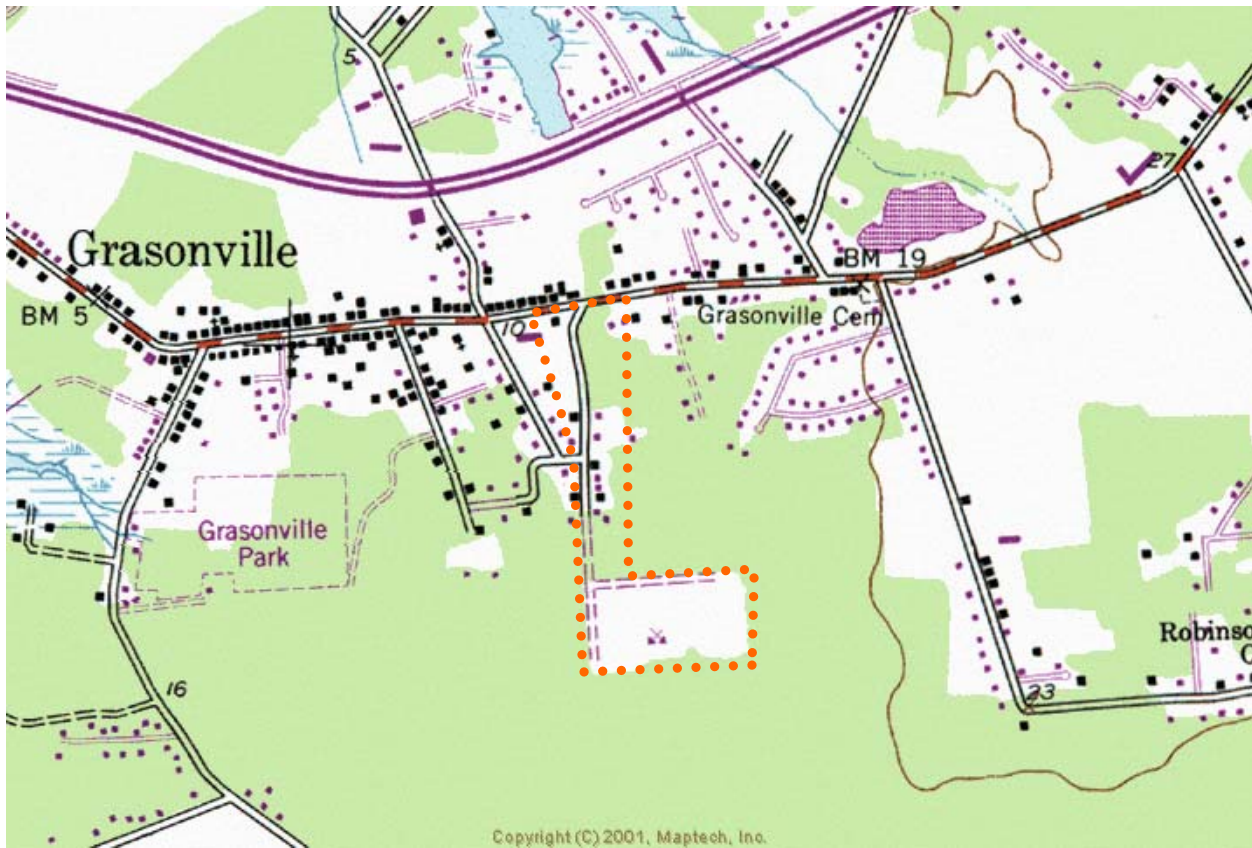

POTENTIAL LOCATION OF GRASONVILLE LANDFILL OFF GRAVEL RUN ROAD

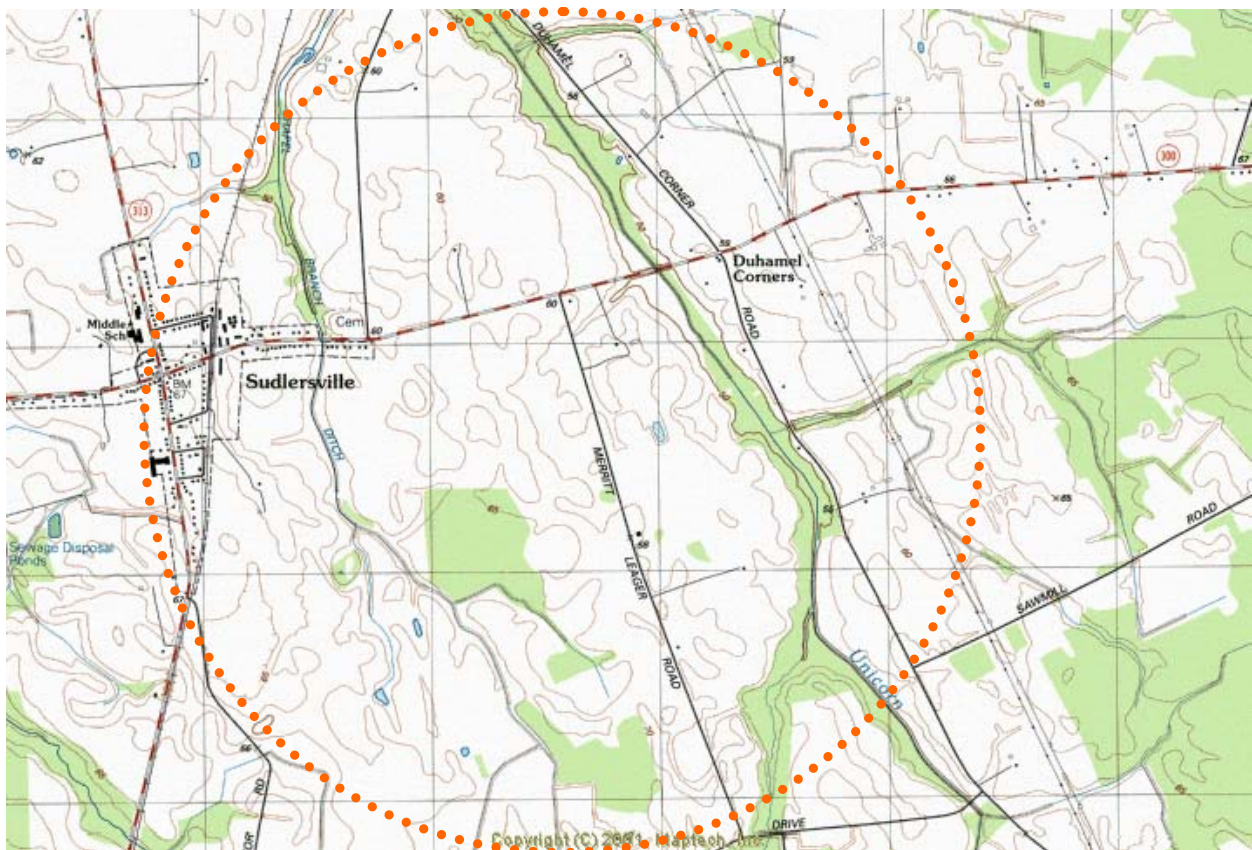

POTENTIAL LOCATION OF SUDLERSVILLE DUMP

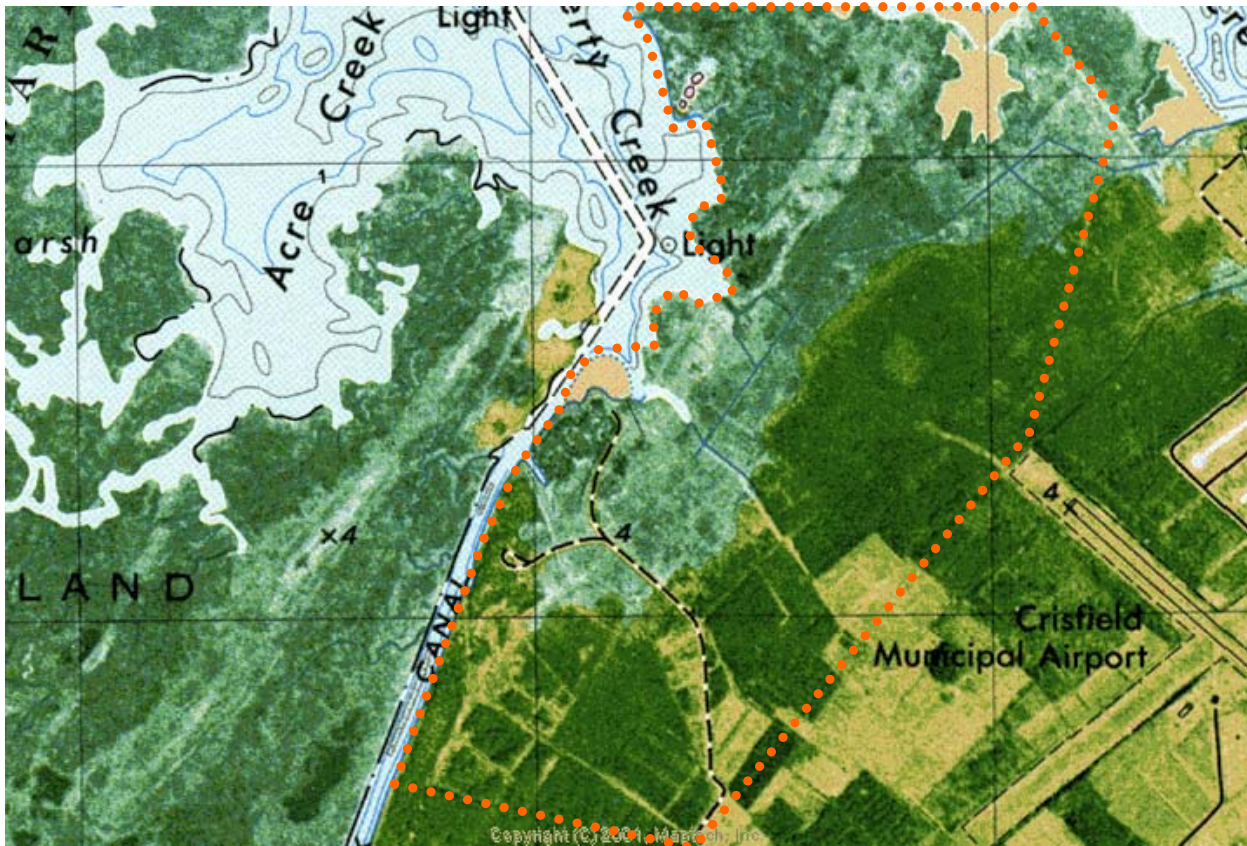

POTENTIAL LOCATION OF CITY OF CRISFIELD LANDFILL

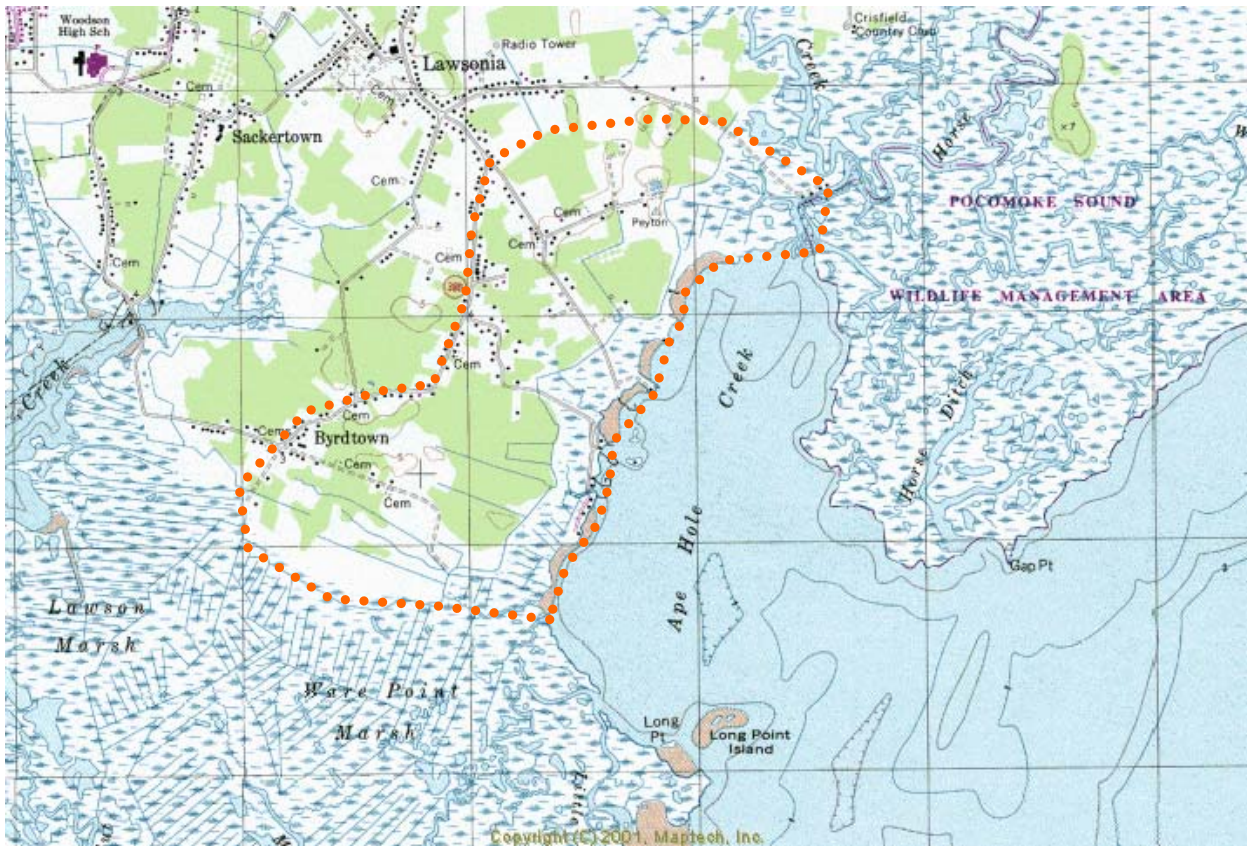

POTENTIAL LOCATION APE HOLE CREEK ROAD DUMP



LOCATION OF CHANCE DUMP

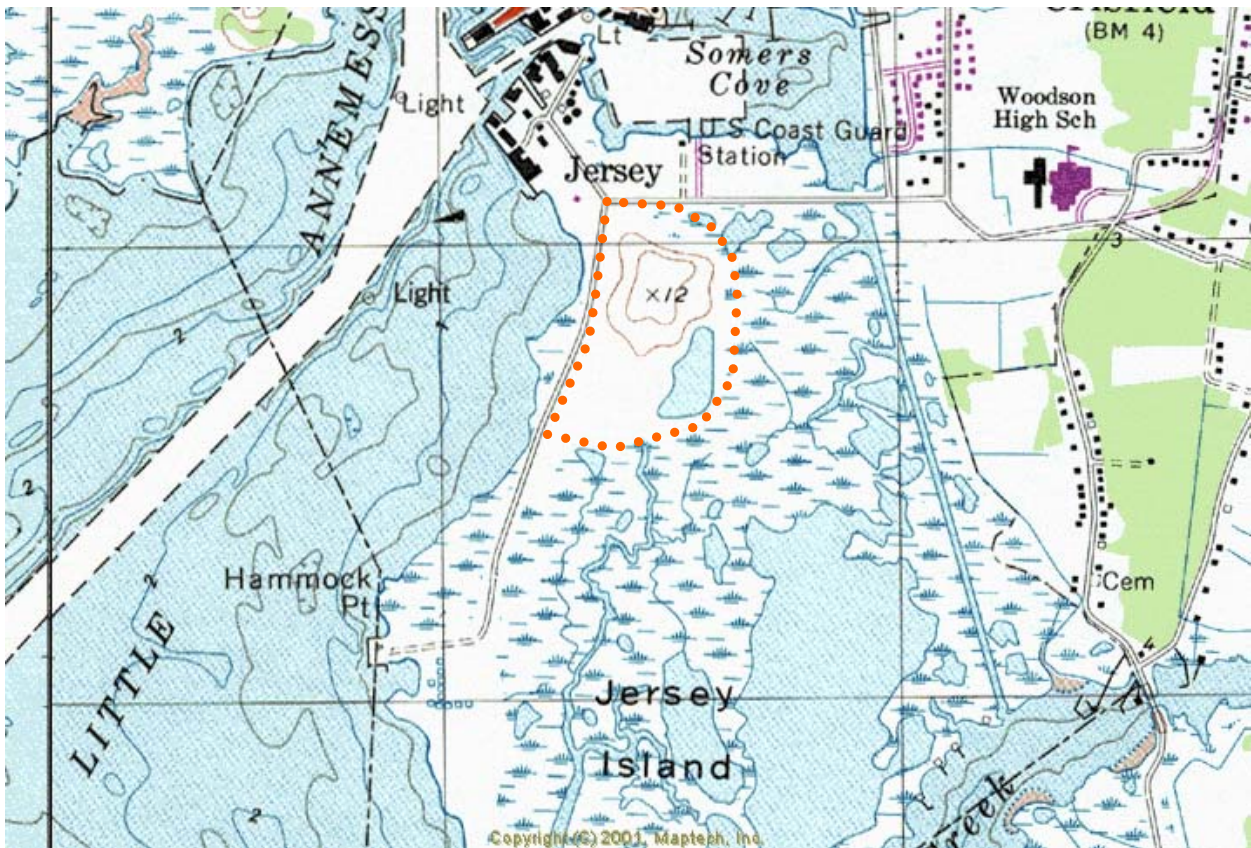

LOCATION OF CHRISTY BROTHERS JERSEY ISLAND SITE

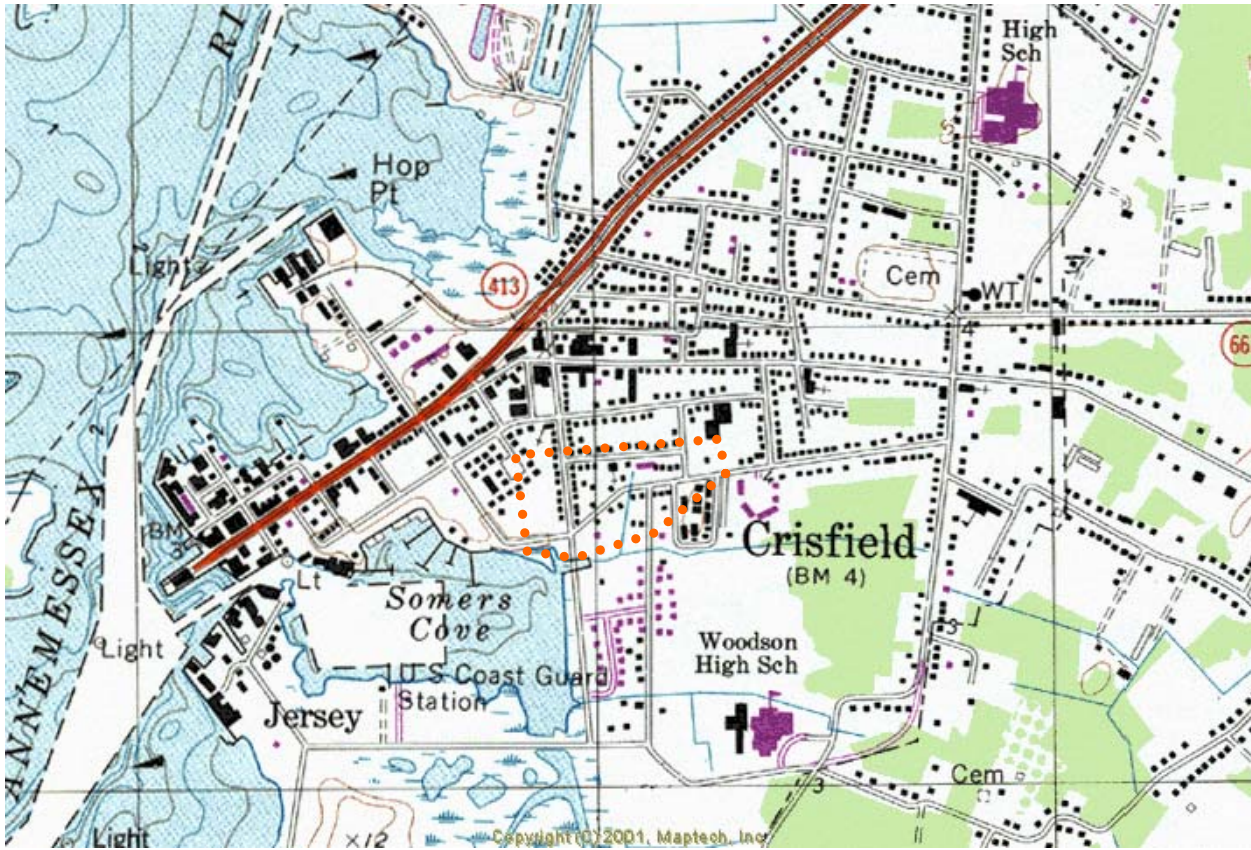

LOCATION OF COVE DUMP



POTENTIAL LOCATION OF DEALE ISLAND DUMP

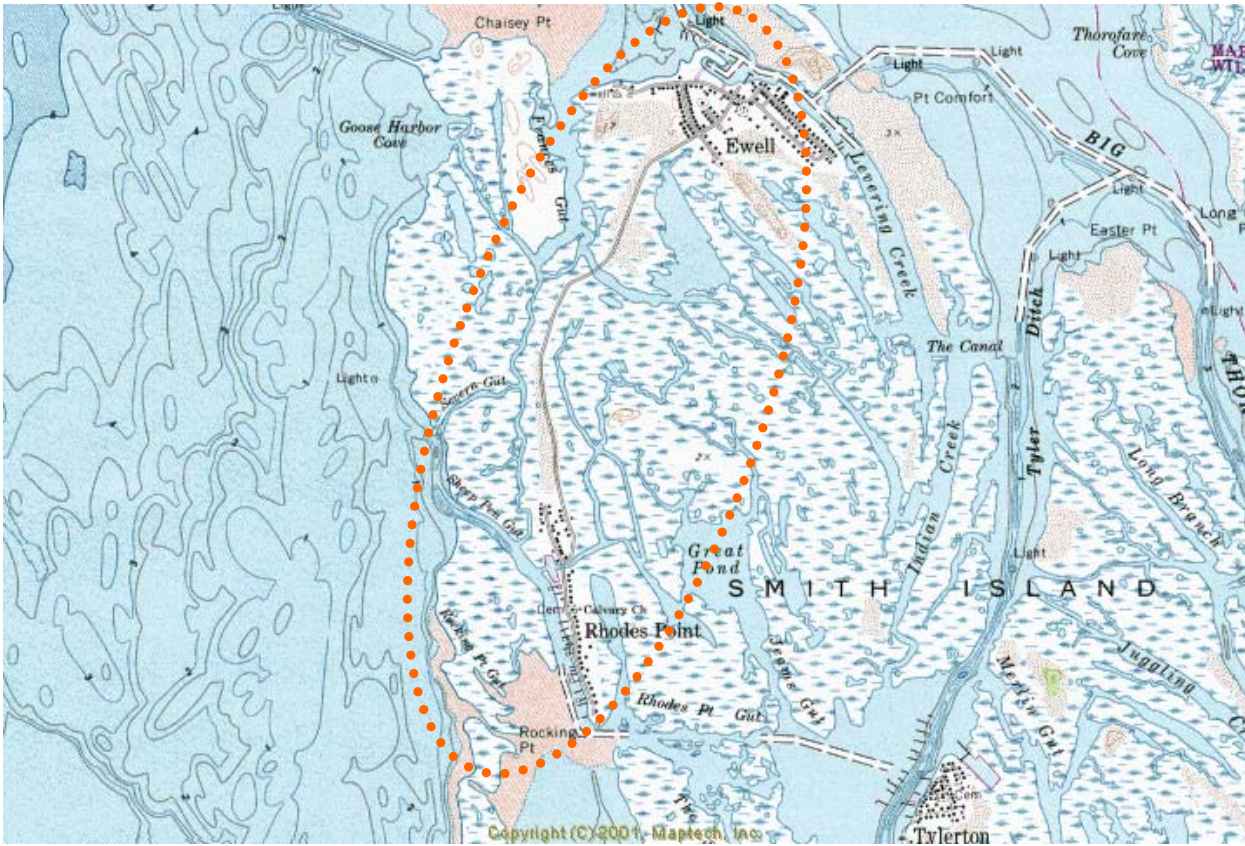

LOCATION OF SMITH ISLAND DUMP

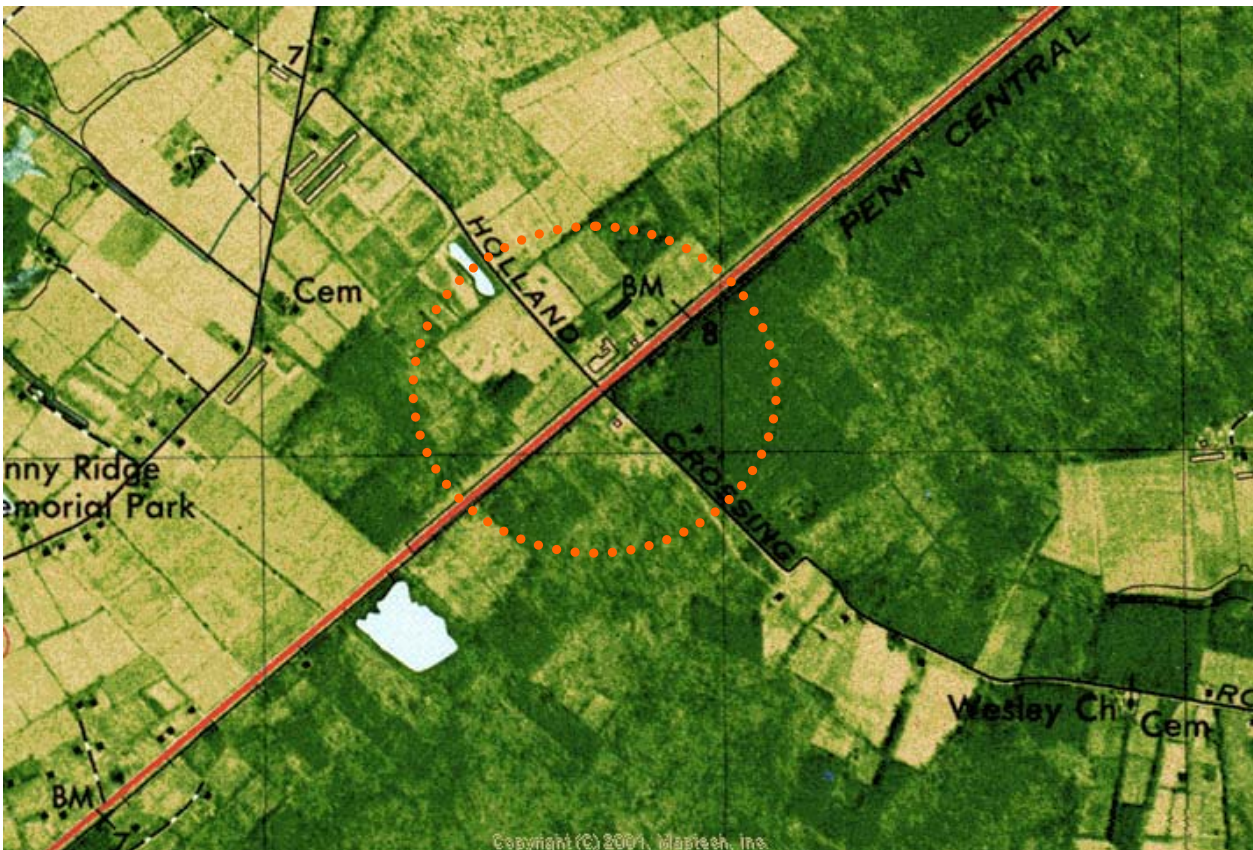

LOCATION OF HOLLIS (HOLLAND?) CROSSING ROAD SITE

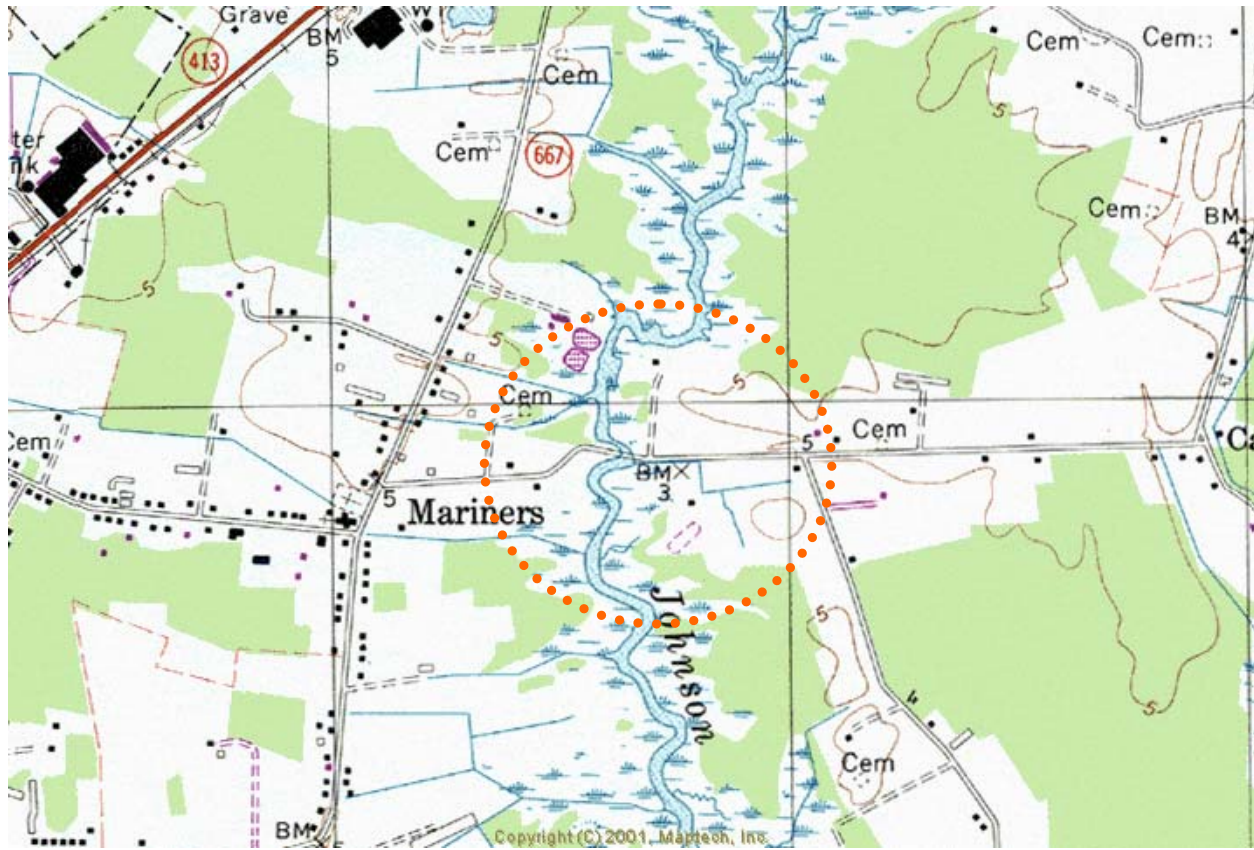

POTENTIAL LOCATION I OF JOHNSON'S CREEK ROAD SITE

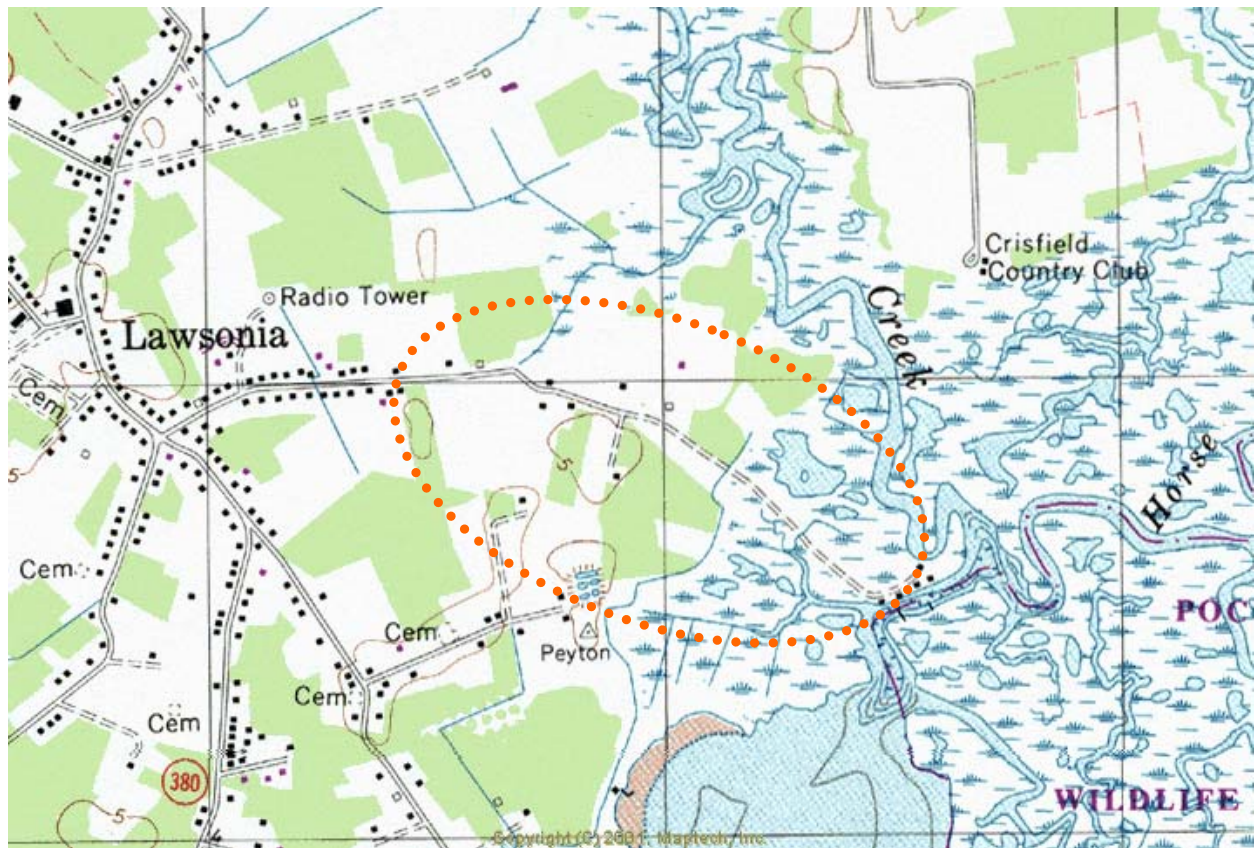

POTENTIAL LOCATION II OF JOHNSON'S CREEK ROAD SITE



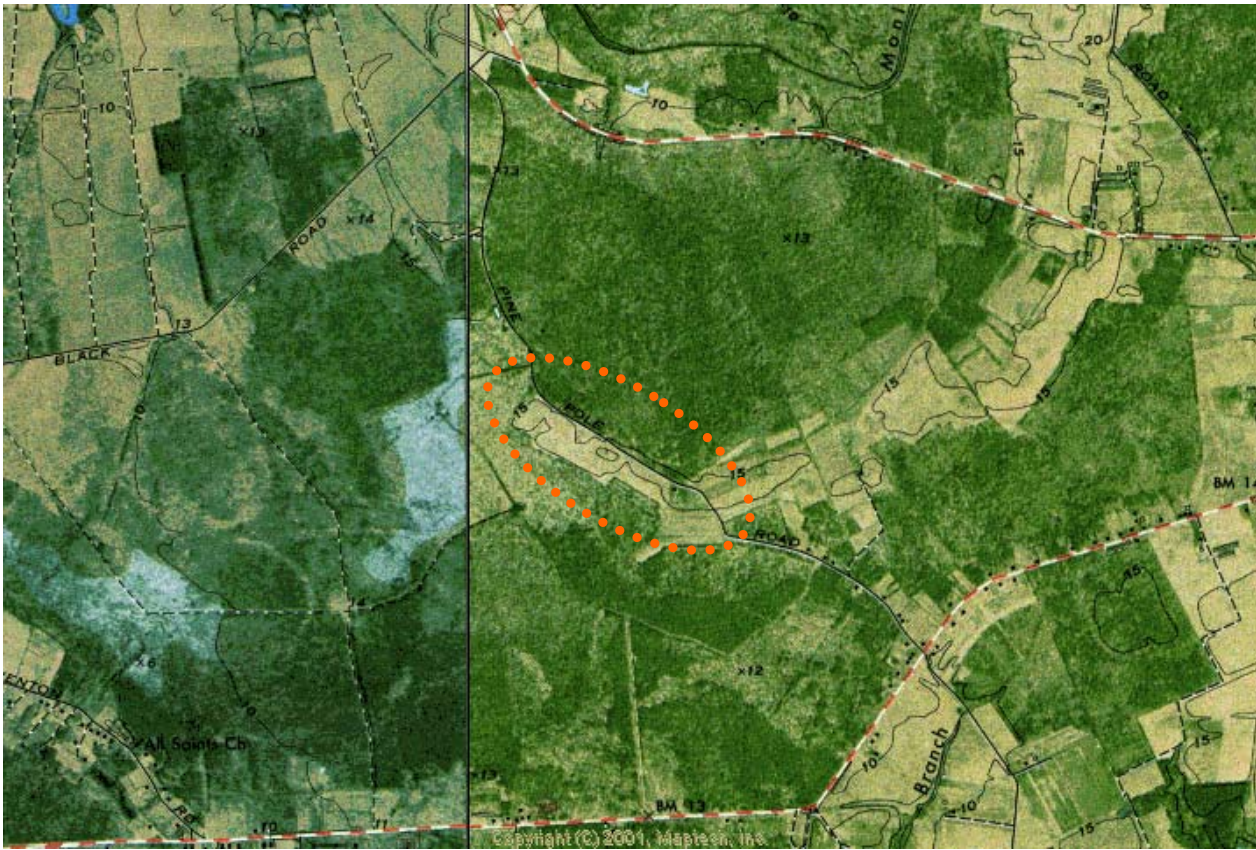

LOCATION OF PINE POLE ROAD SITE



POTENTIAL LOCATION OF OLD DAMES QUARTERS ROAD SITE



LOCATION OF RING LANDFILL

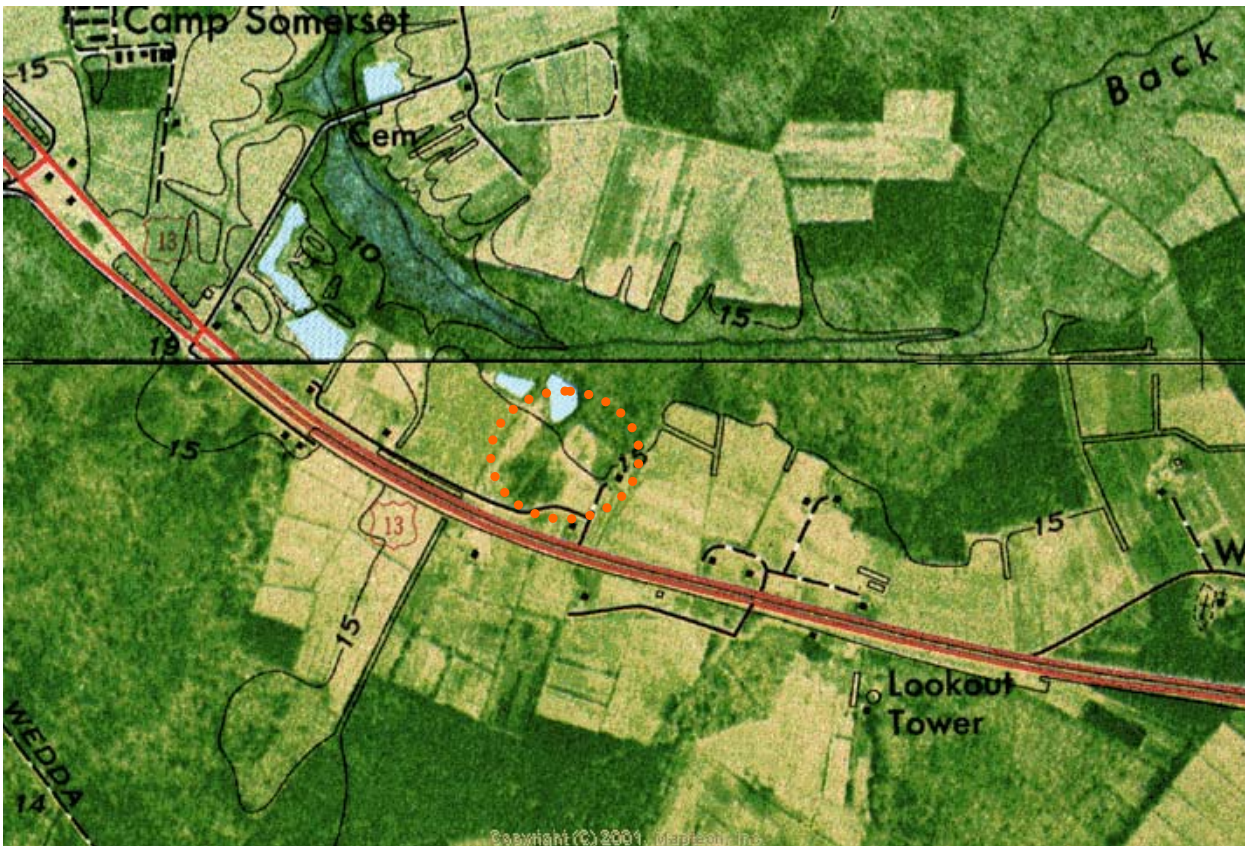

LOCATION OF WESTOVER LANDFILL



LOCATION OF CLAIBORNE DUMP



POTENTIAL LOCATION OF DONNELL JONES DUMP

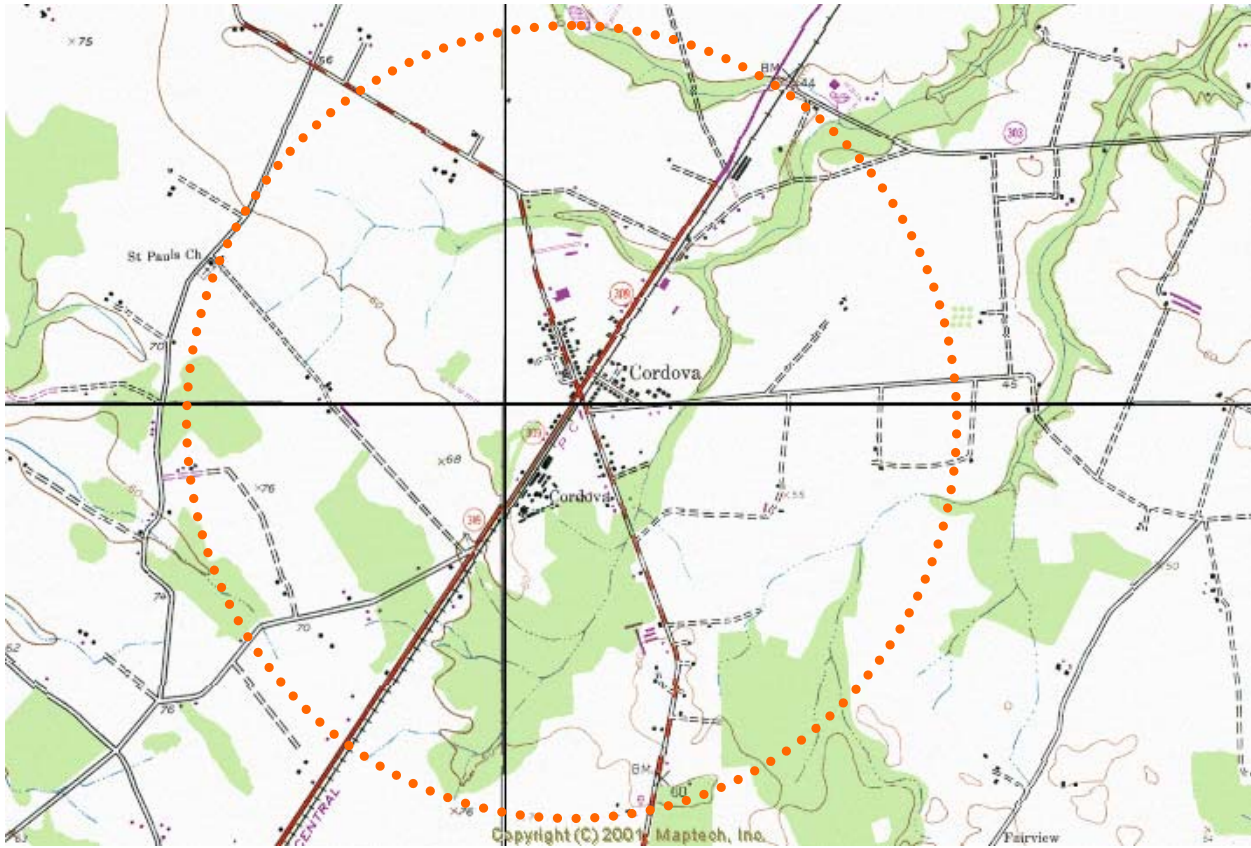

POTENTIAL LOCATION OF DULIN DUMP I

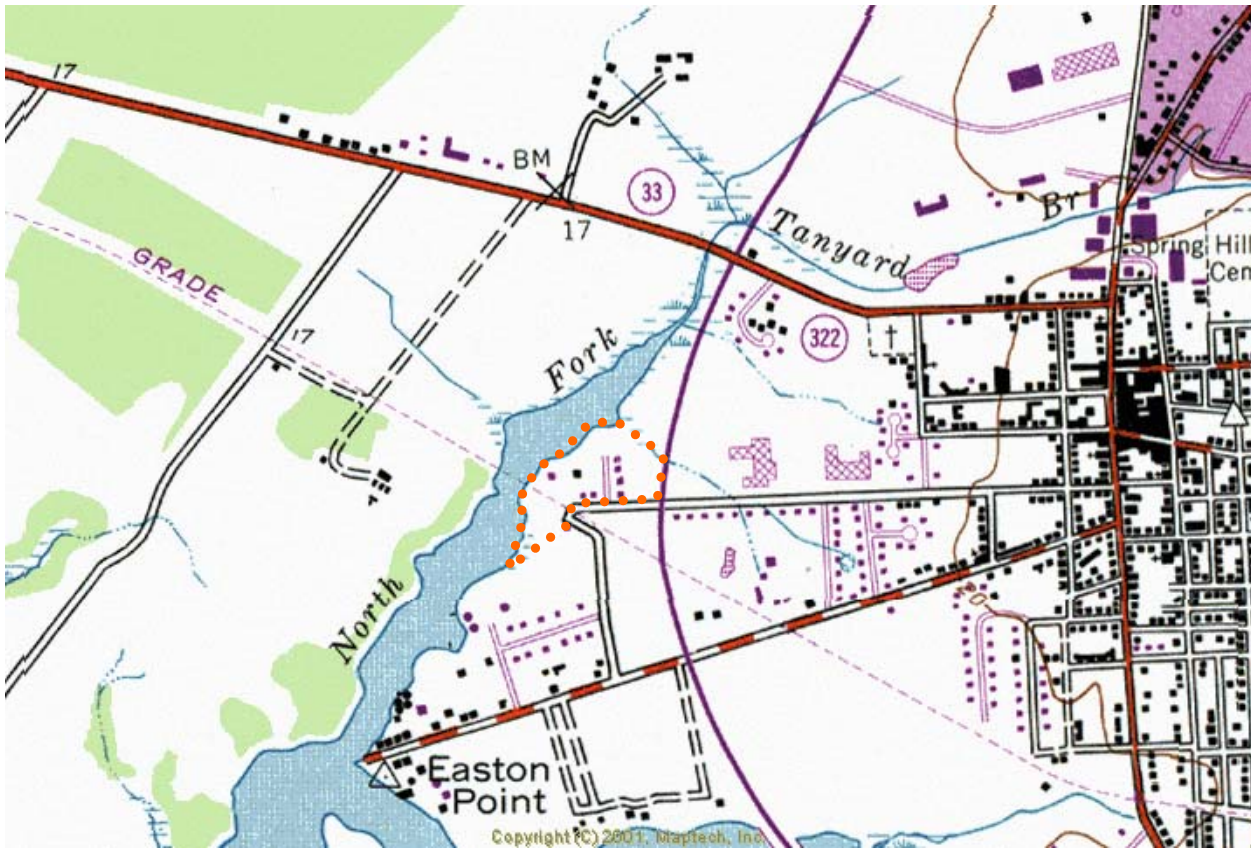

LOCATION OF EASTON TOWN DUMP I



POTENTIAL LOCATION OF EASTON TOWN DUMP II

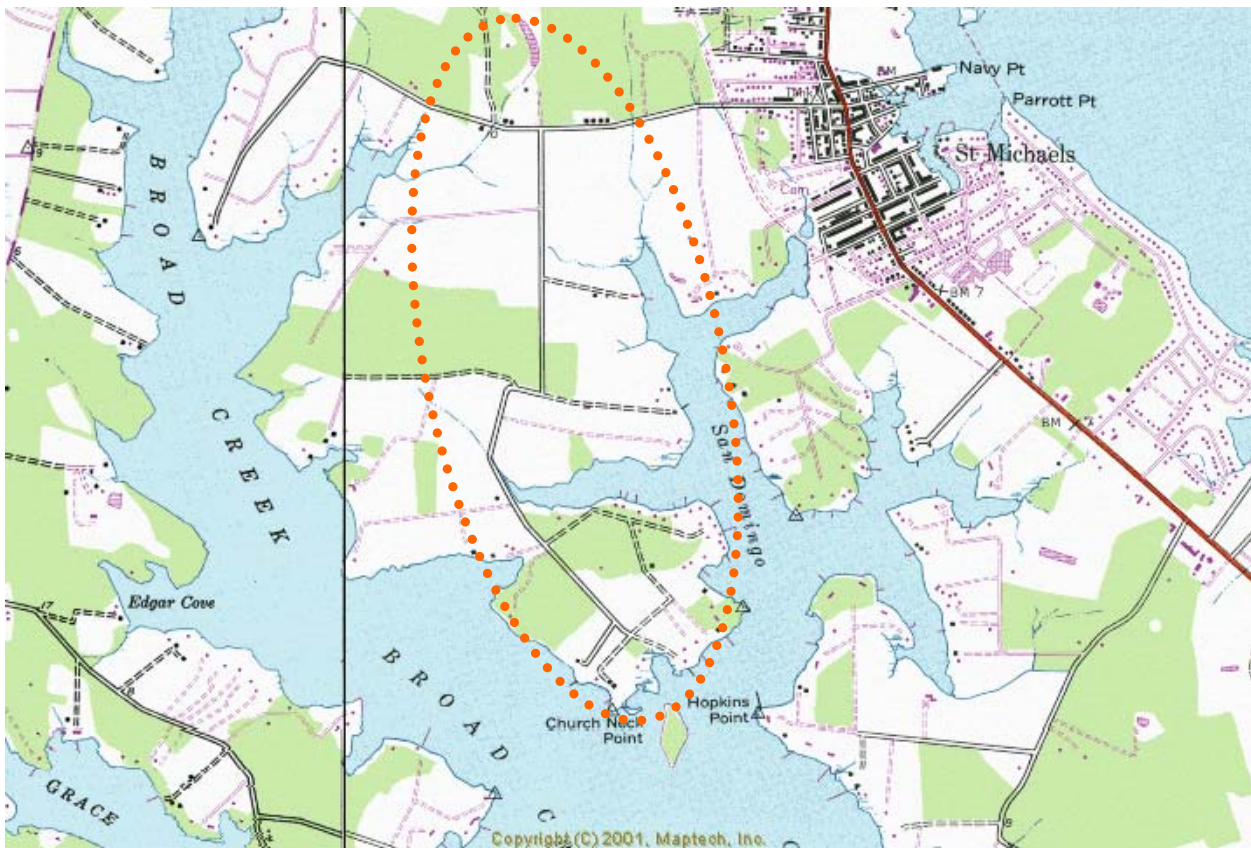

POTENTIAL LOCATION OF EASTON DUMP III

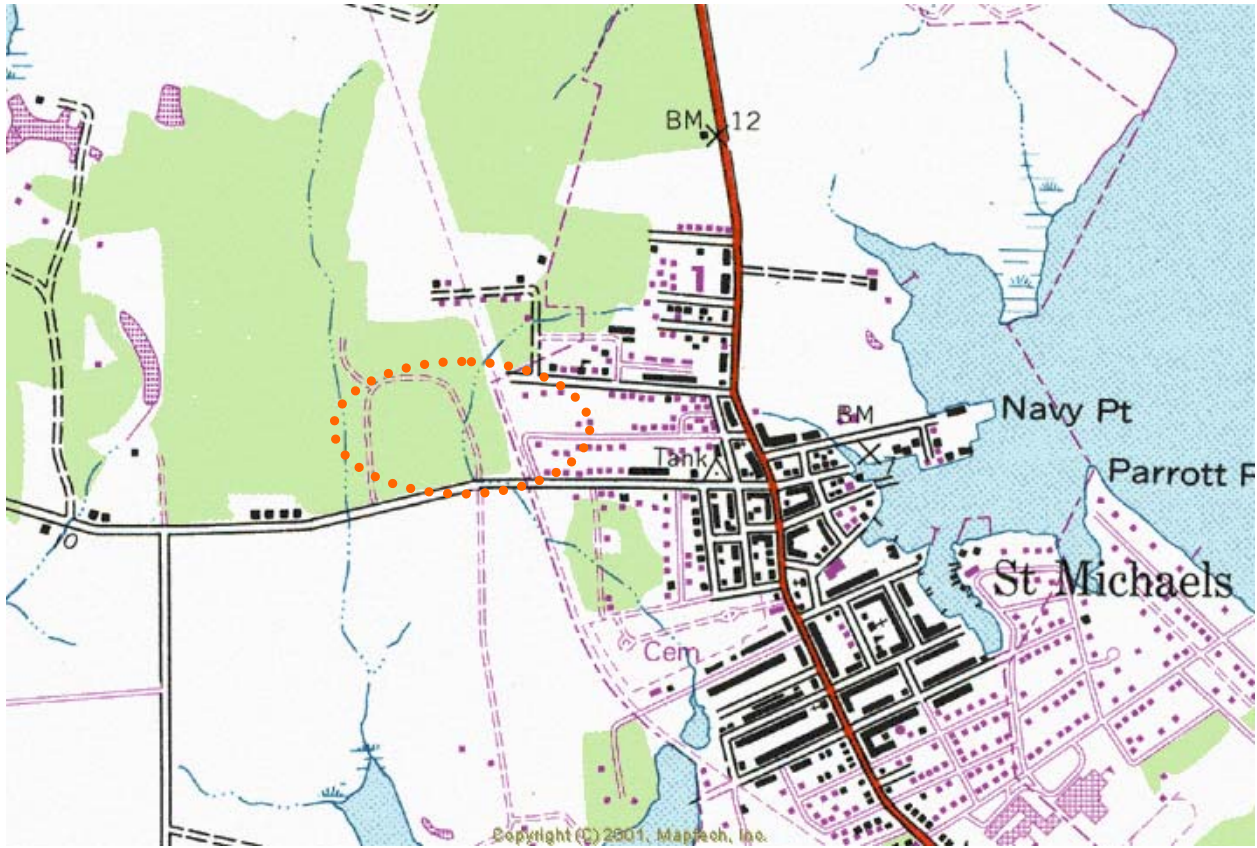

LOCATION OF FAVORS SITE



LOCATION OF HARBOURTOWN INN SITE

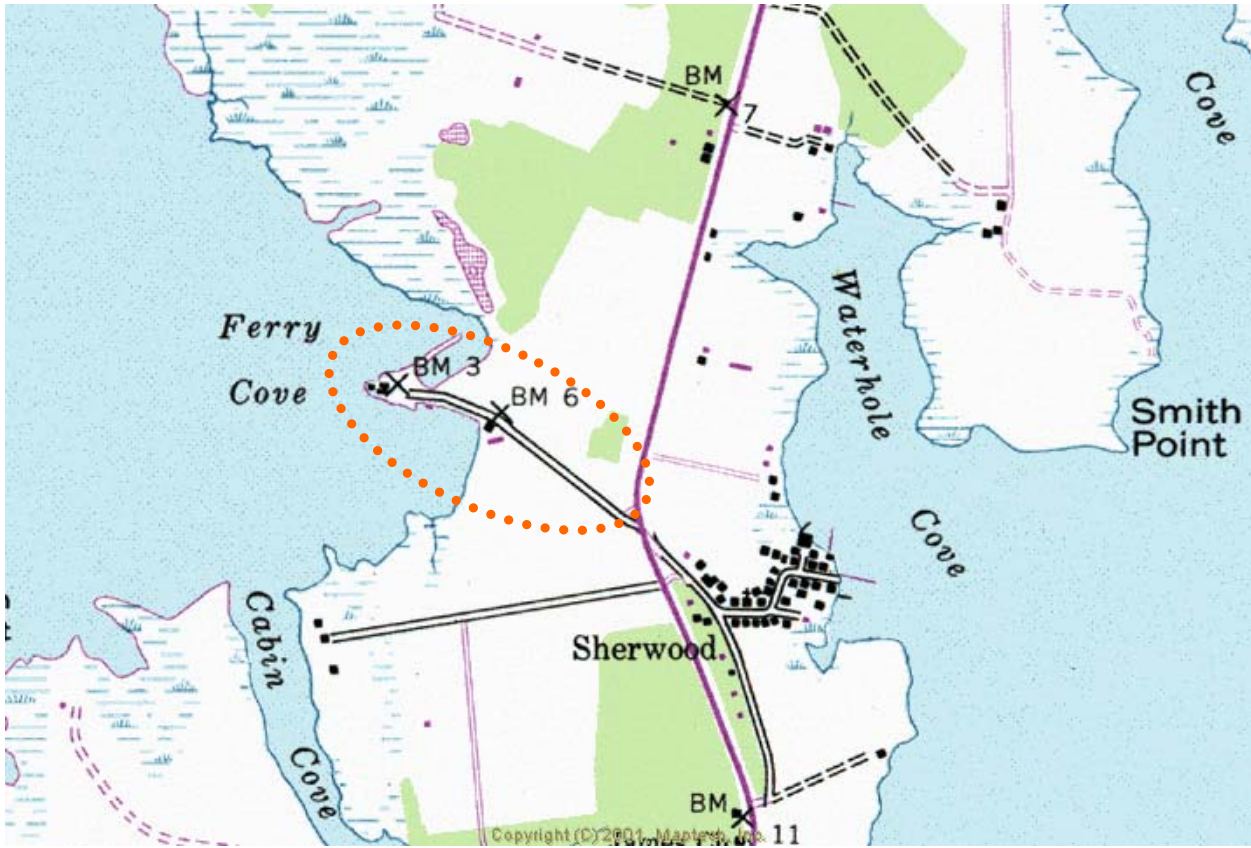

LOCATION OF LOWES WARF ROAD SITE

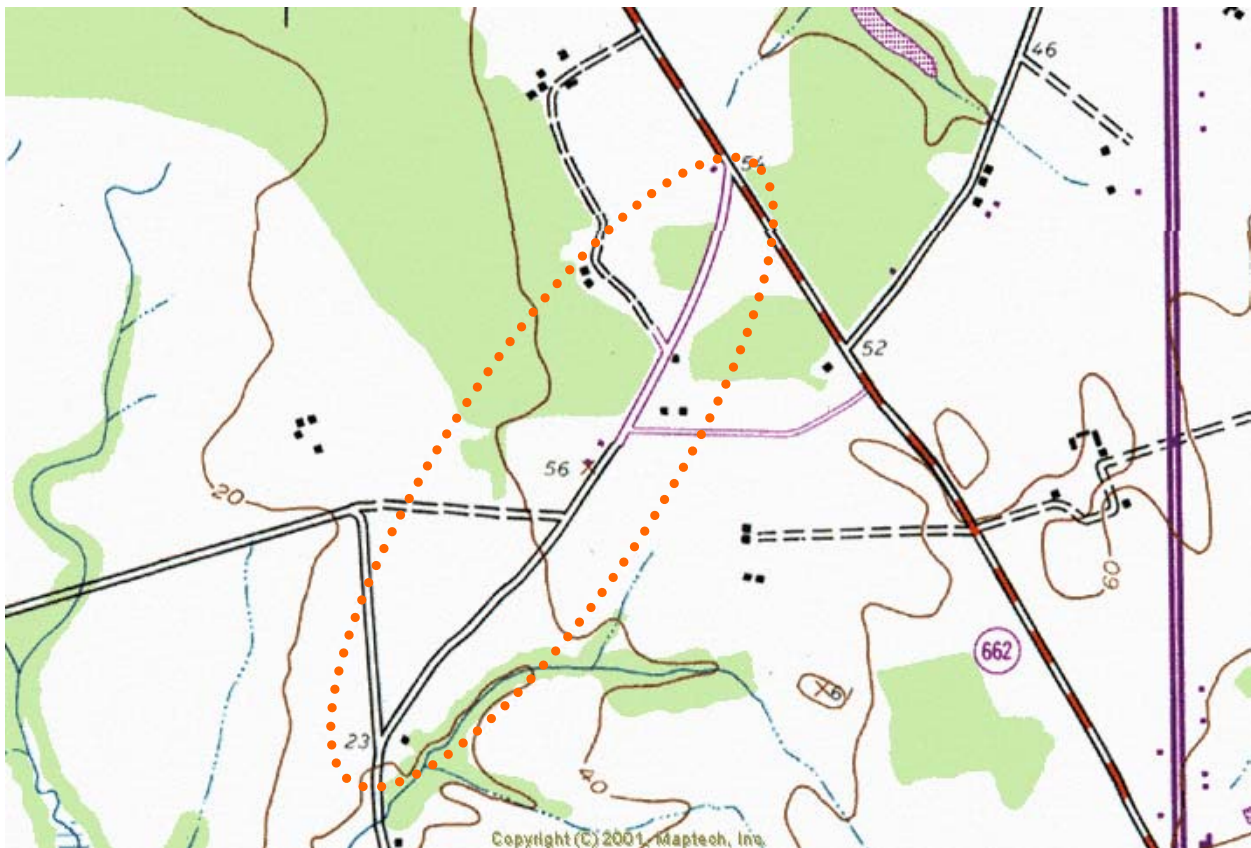

LOCATION OF NORRIS TAYLOR DUMP



LOCATION OF OXFORD TOWN DUMP I



LOCATION OF OXFORD TOWN DUMP II



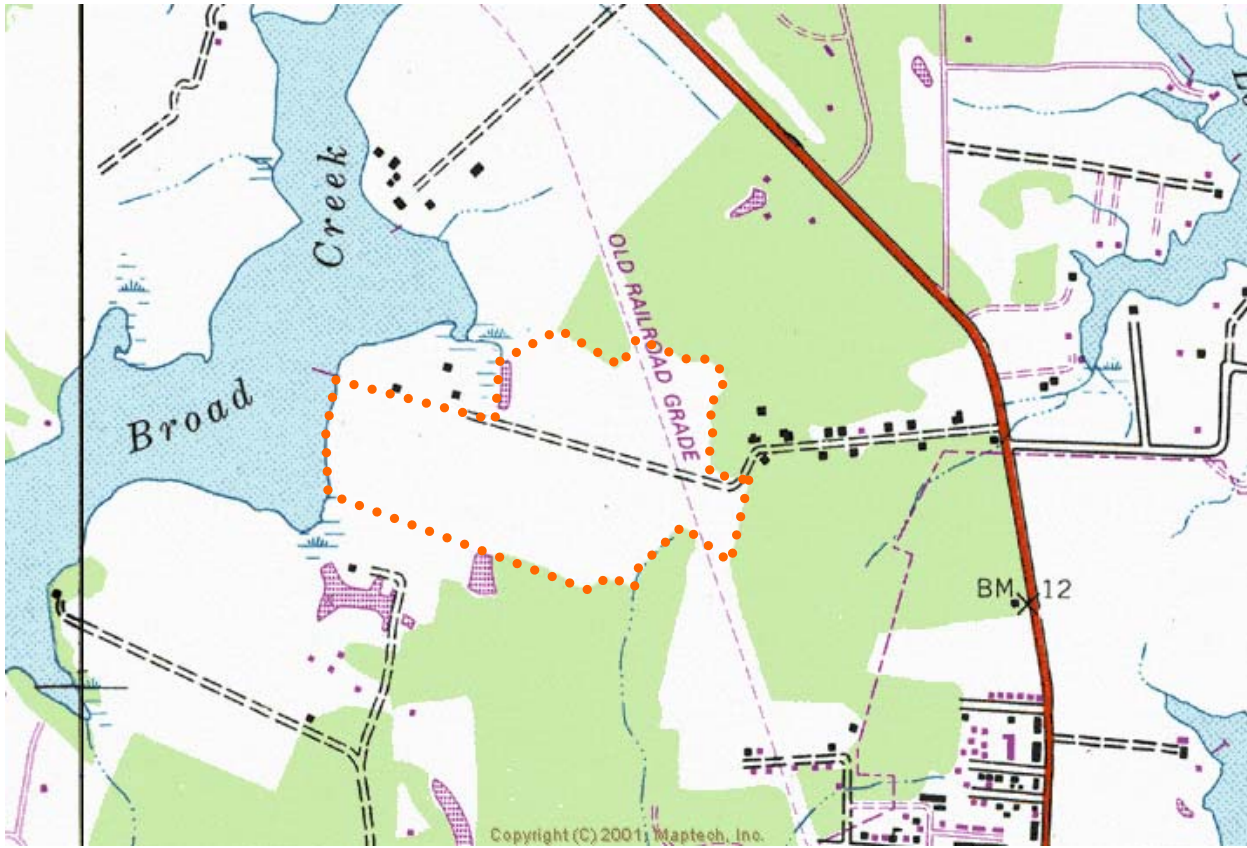

LOCATION OF ST. MICHAELS LF II/ROLLES RANGE ROAD LF

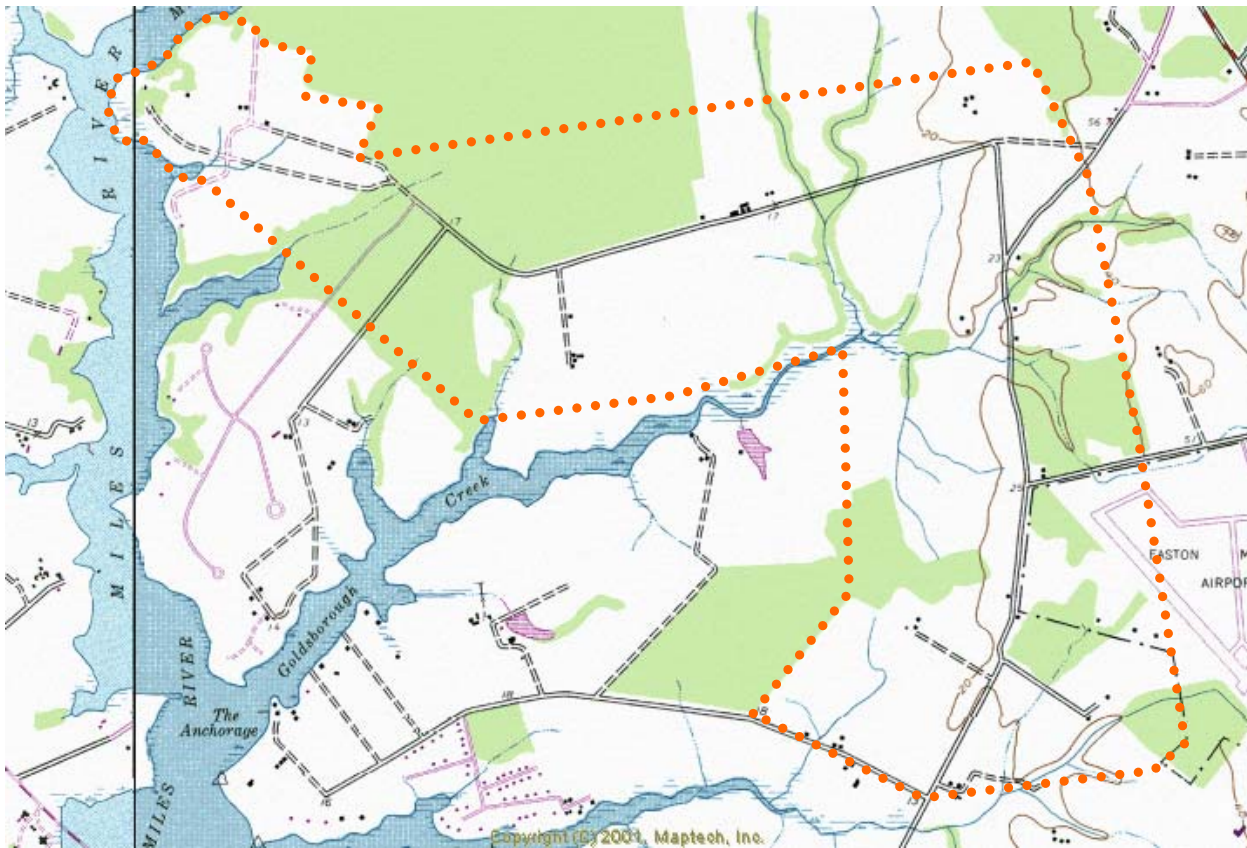

POTENTIAL LOCATION OF WATKINS DUMP

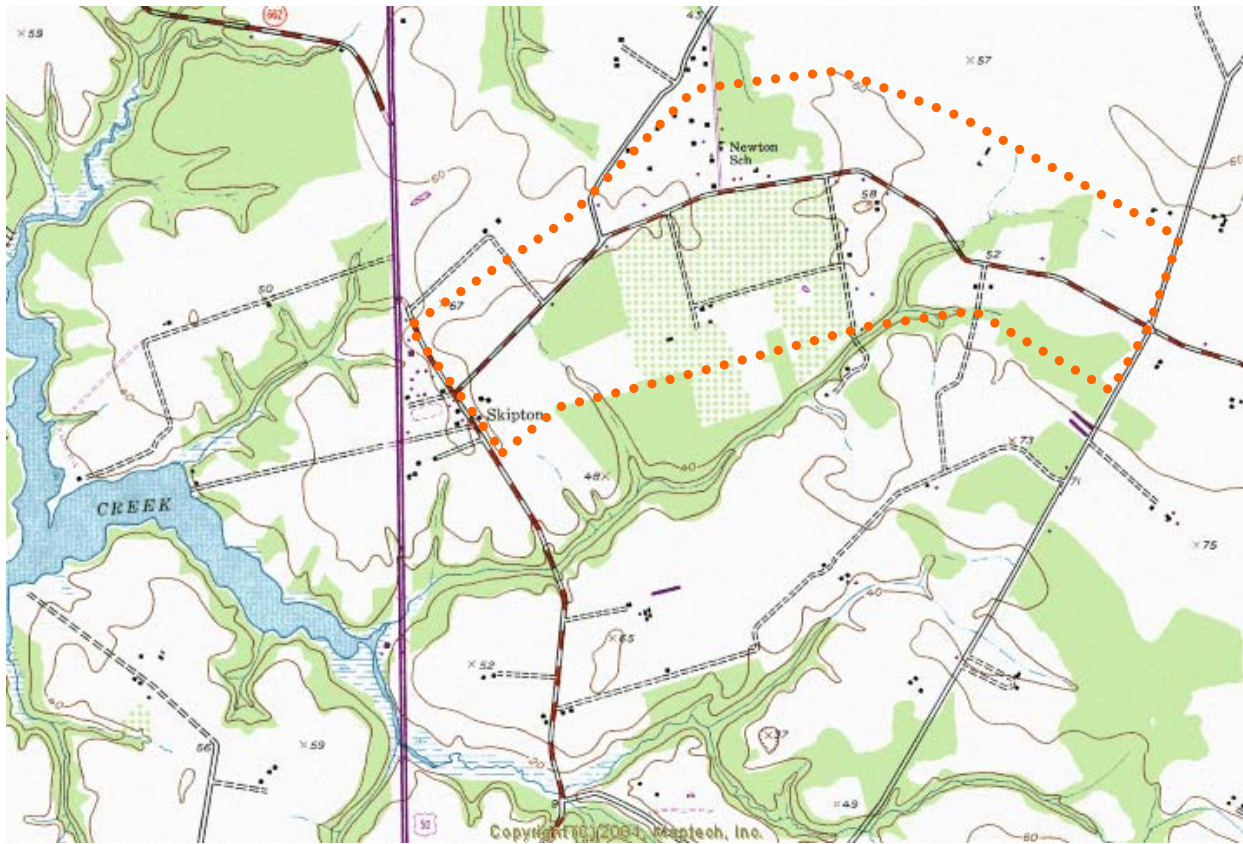

POTENTIAL LOCATION OF WARRINGTON DUMP

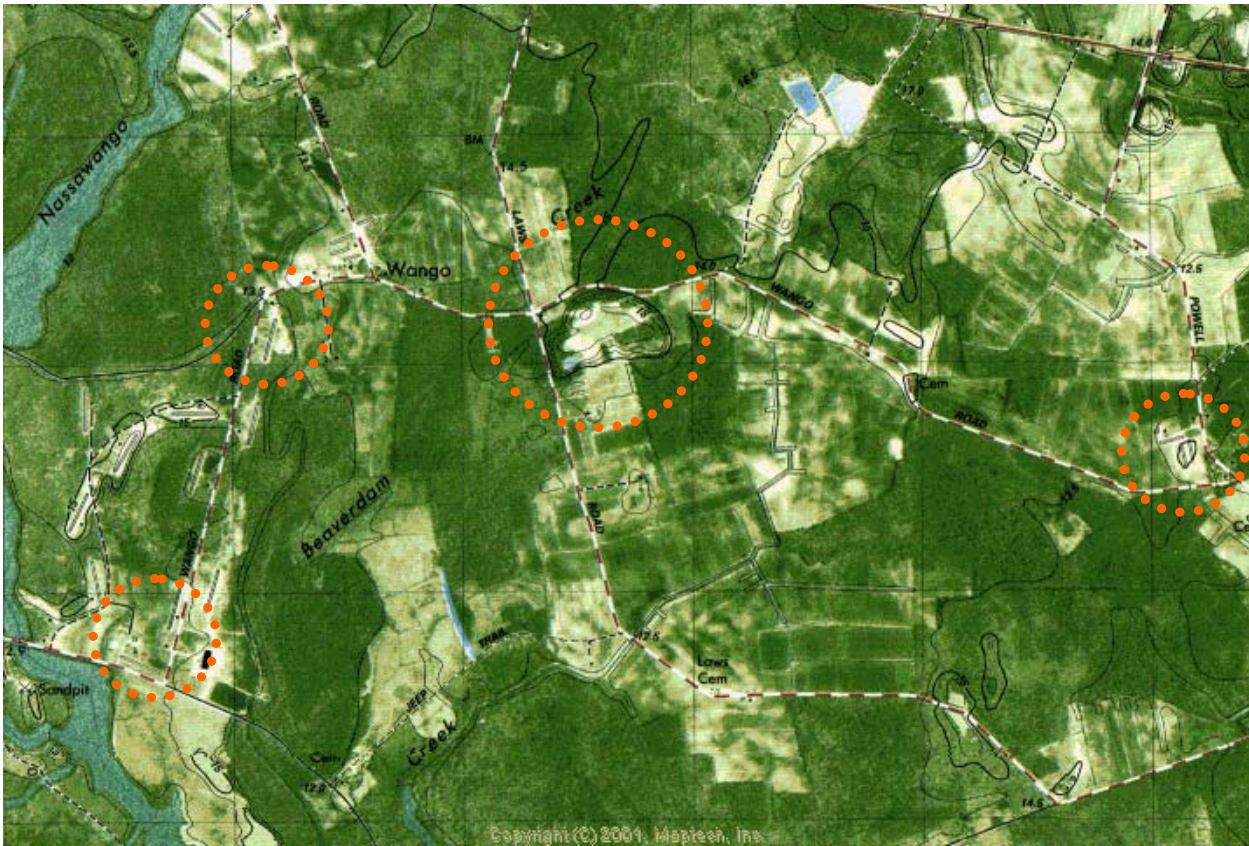

POTENTIAL LOCATIONS BRADFORD CONSTRUCTION SITE

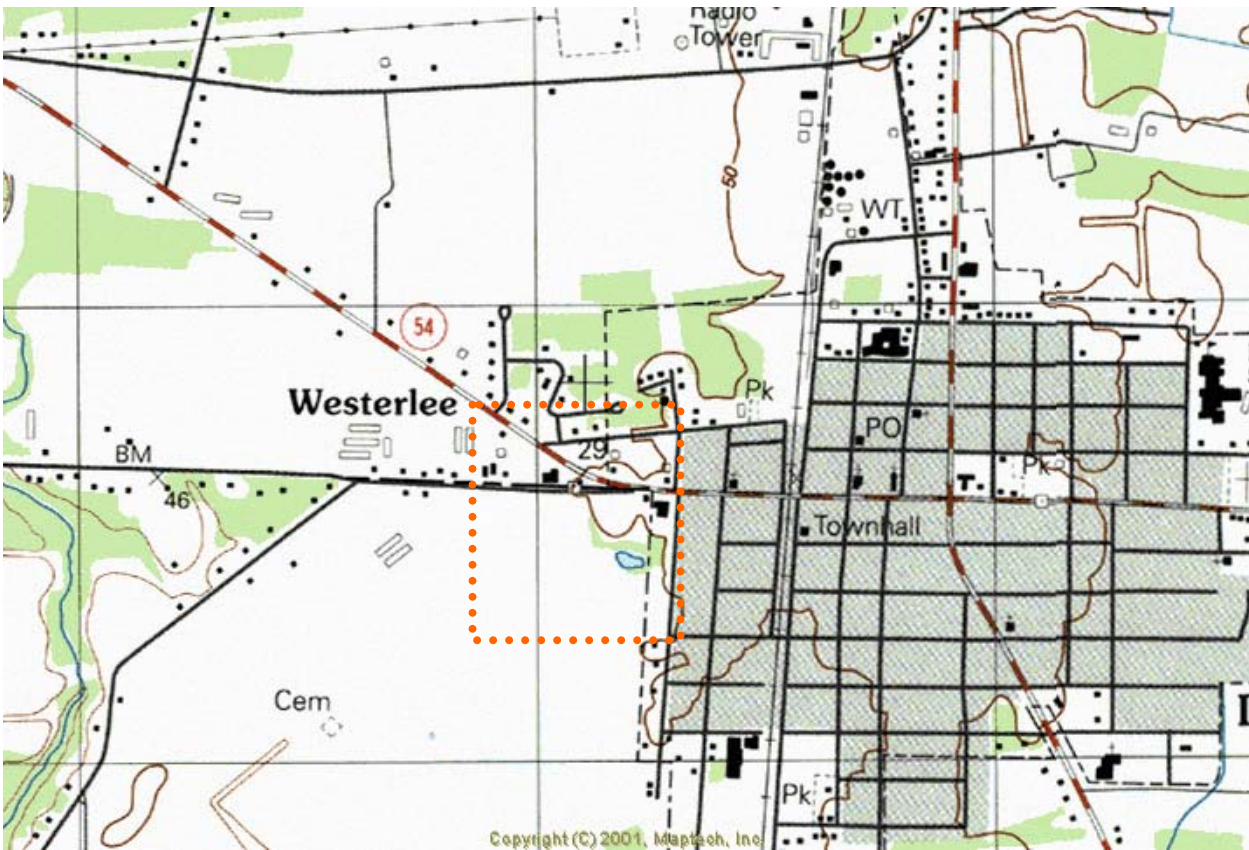

LOCATION OF DELMAR TOWN DUMP I

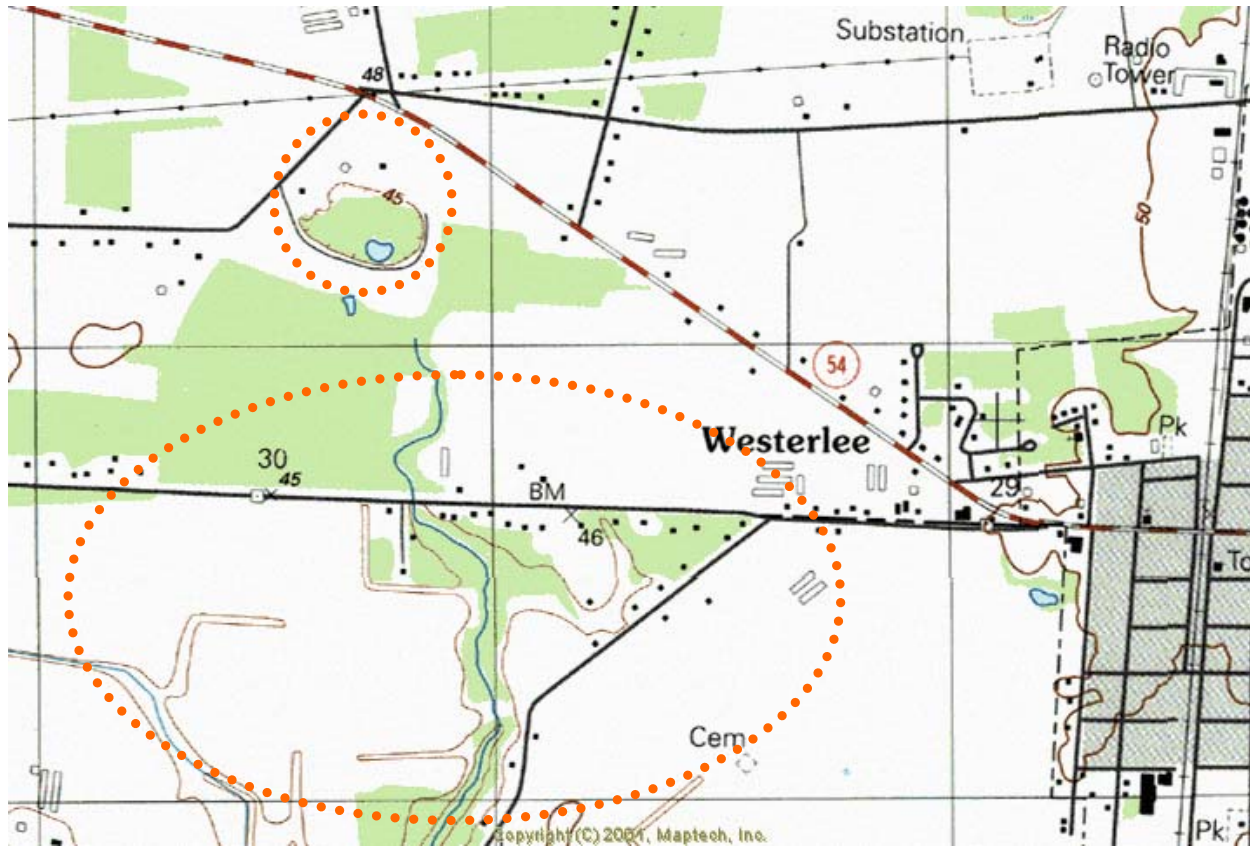

LOCATIONS FOR DELMAR TOWN DUMP II

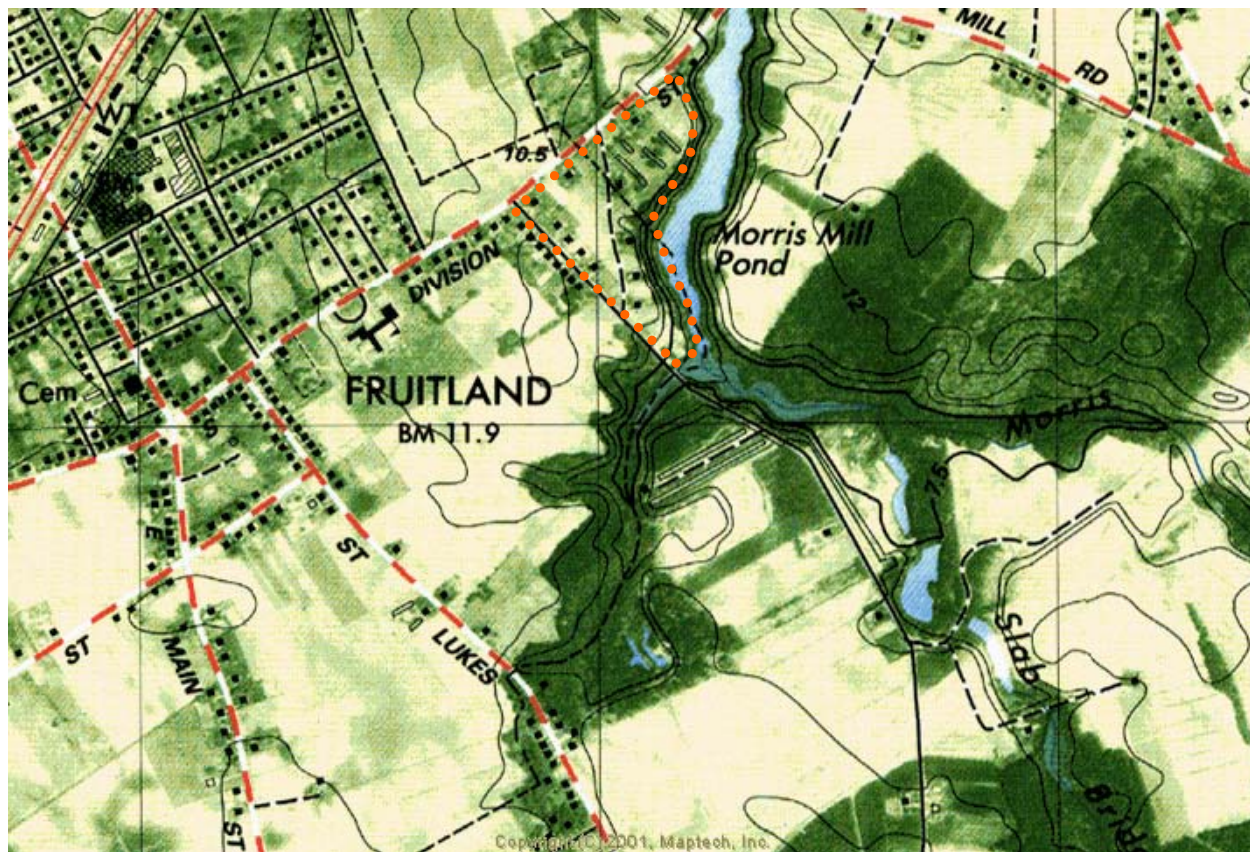

LOCATION OF FRUITLAND TOWN DUMP

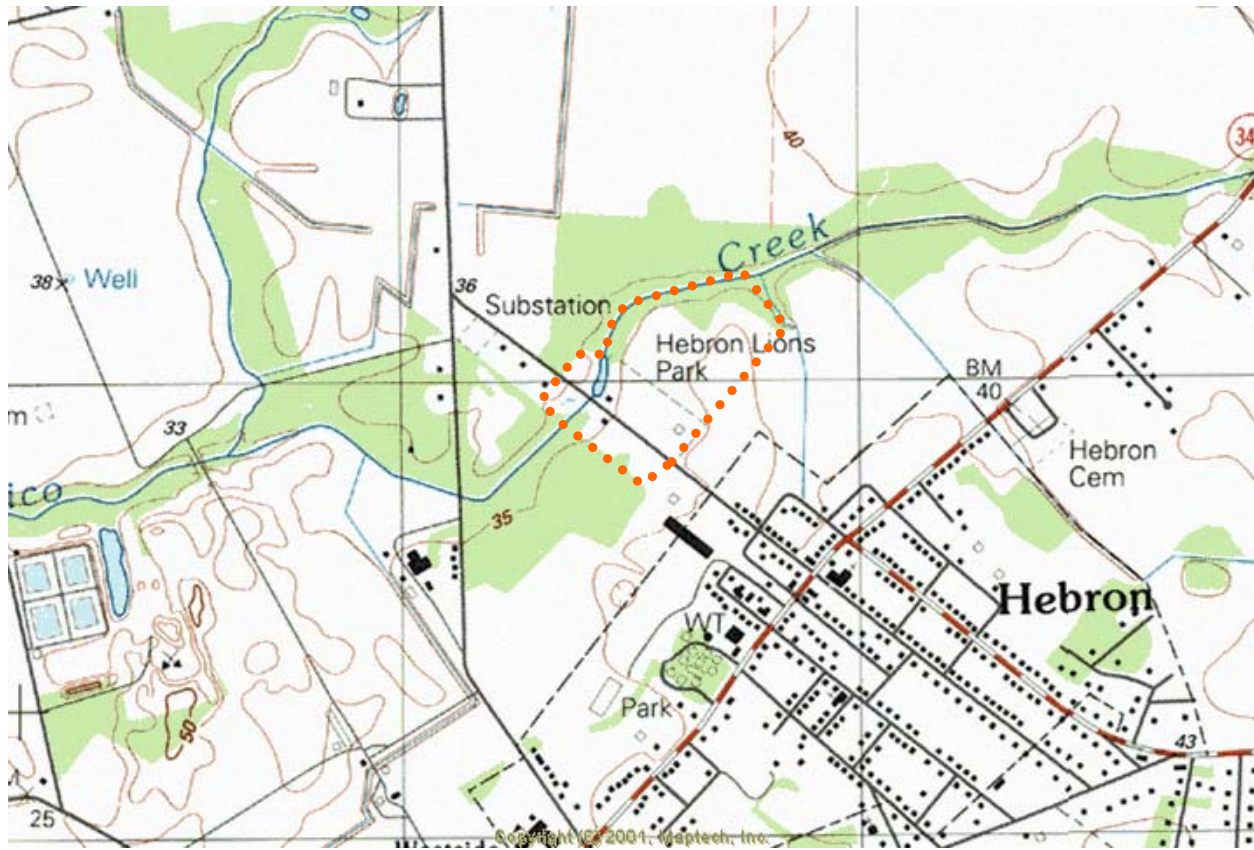

LOCATION OF HEBRON MUNICIPAL DUMP

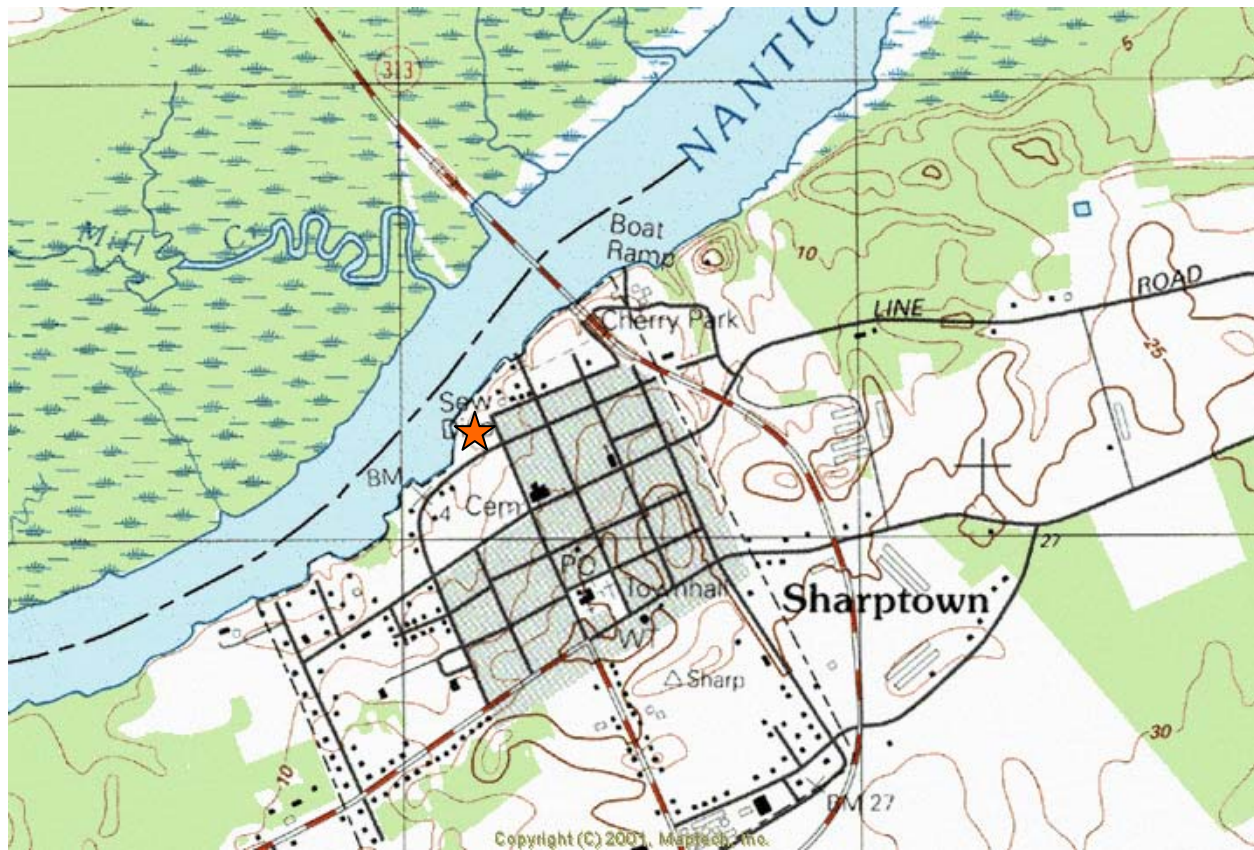

LOCATION OF GRIGCO OIL COMPANY (MD-47)

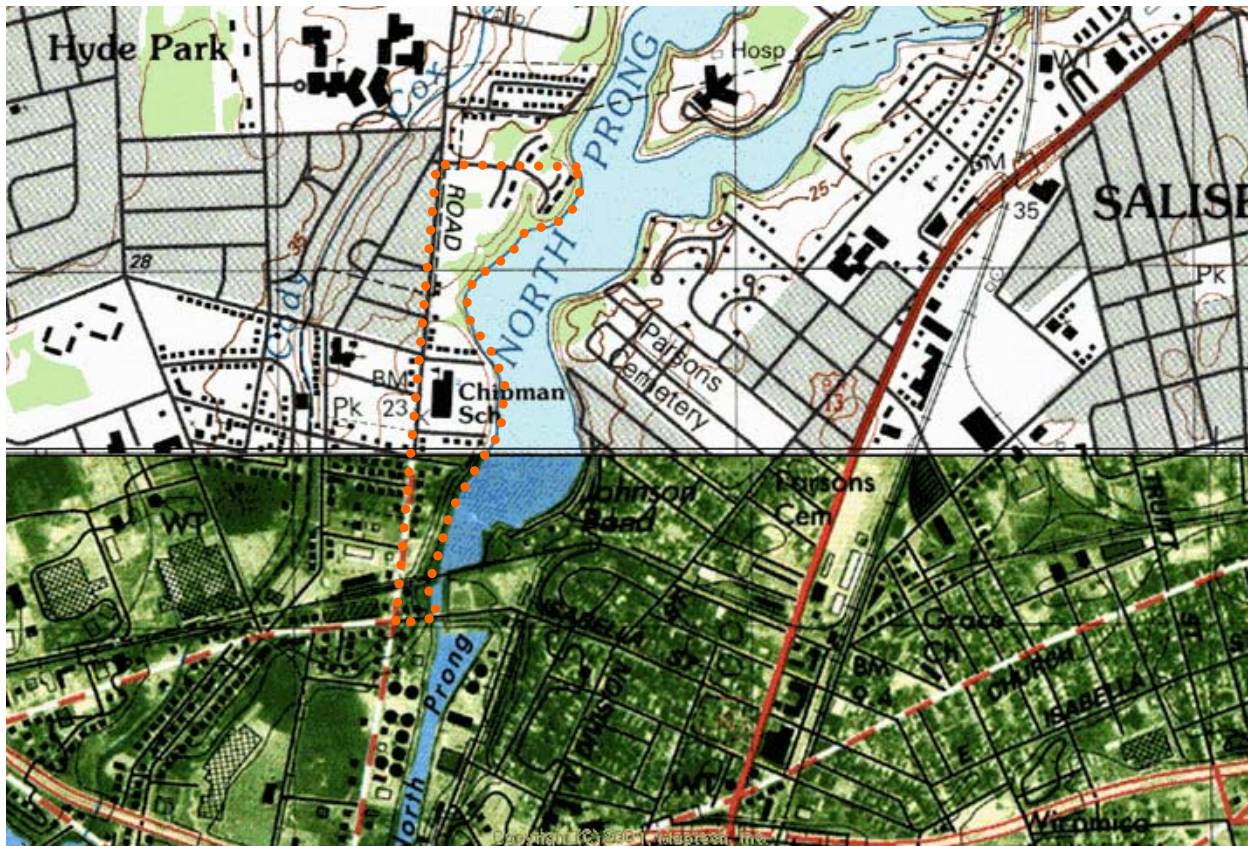

POTENTIAL LOCATION OF JOHNSON POND DUMPING



LOCATIO OF LEONARD'S MILL POND DUMP



LOCATION OF SALISBURY INCINERATOR DUMP

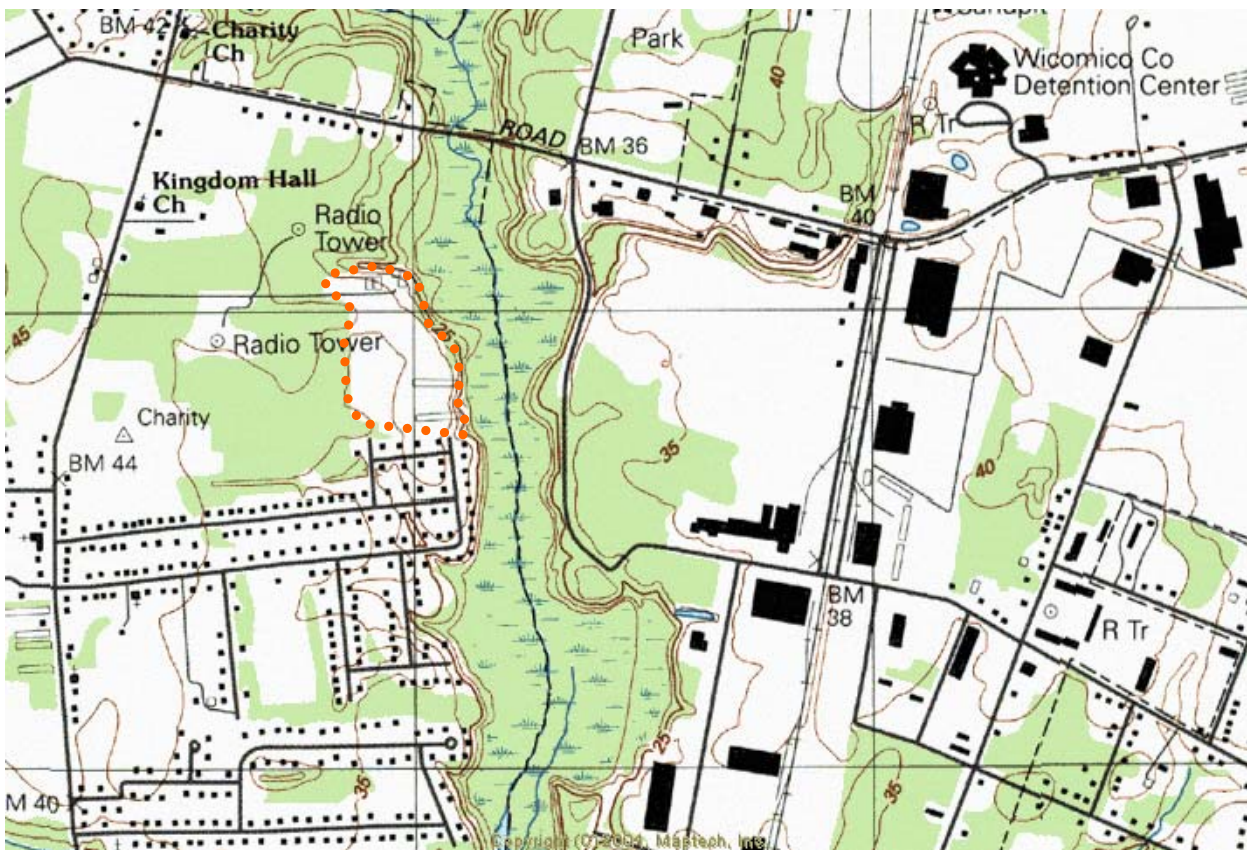

LOCATION STATE HIGHWAY ADMINISTRATION SITE SALISBURY

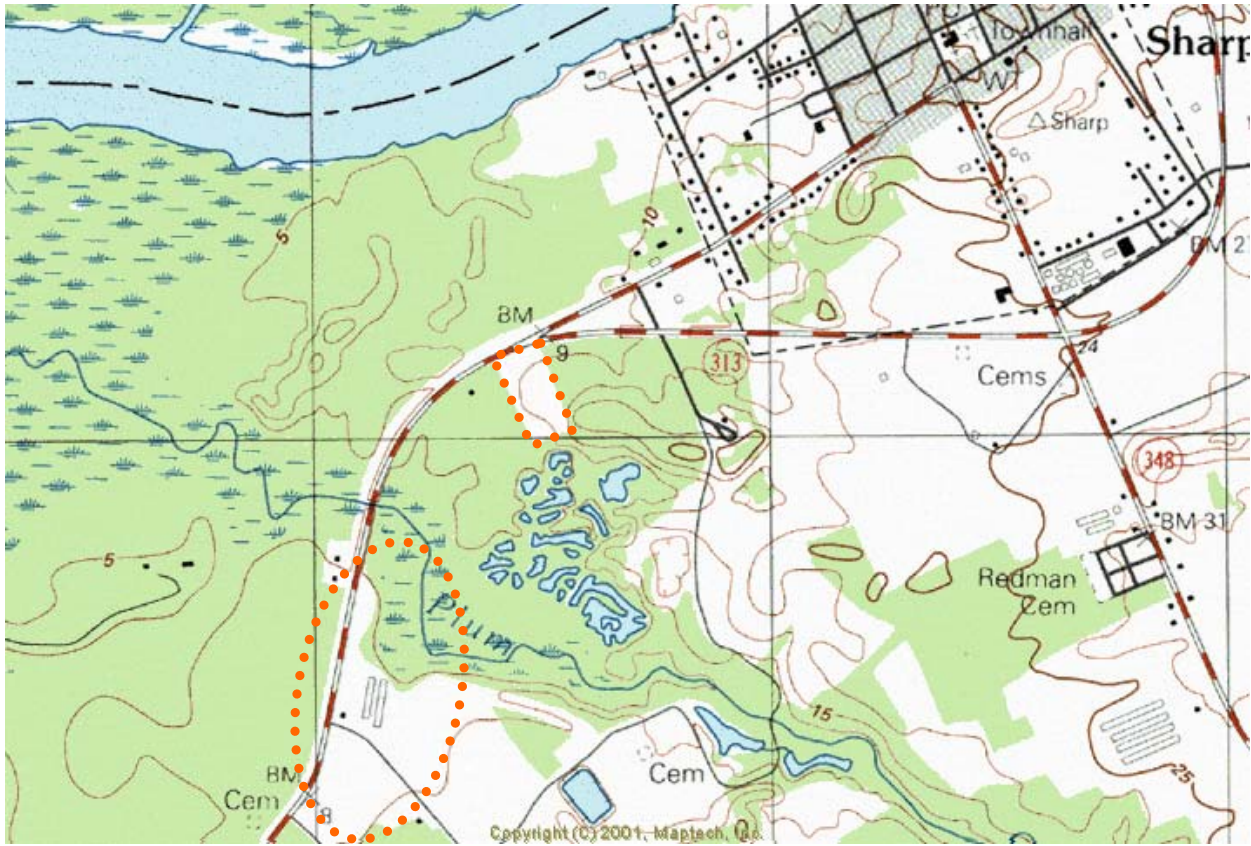

POTENTIAL LOCATIONS OF SHARPTOWN DUMP

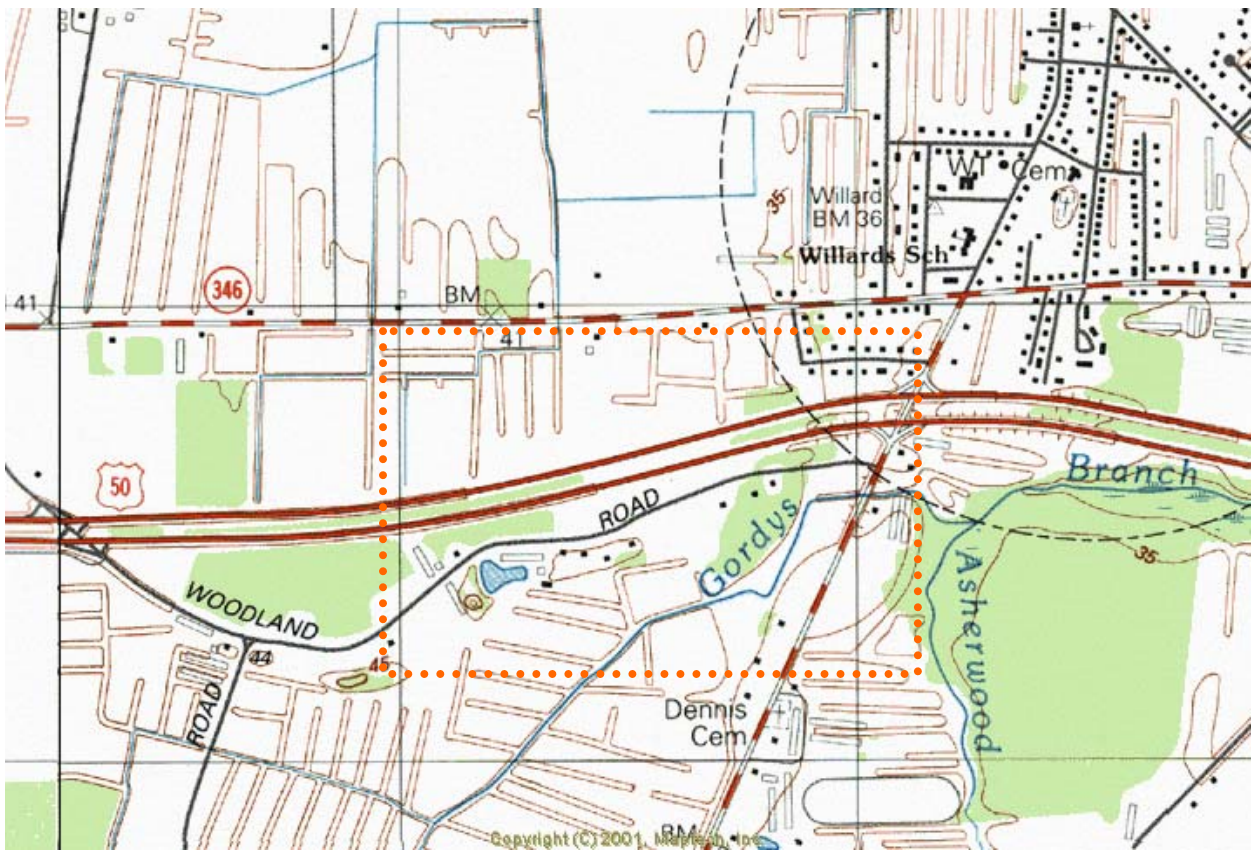

POTENTIAL LOCATION OF WILLARDS TOWN DUMP



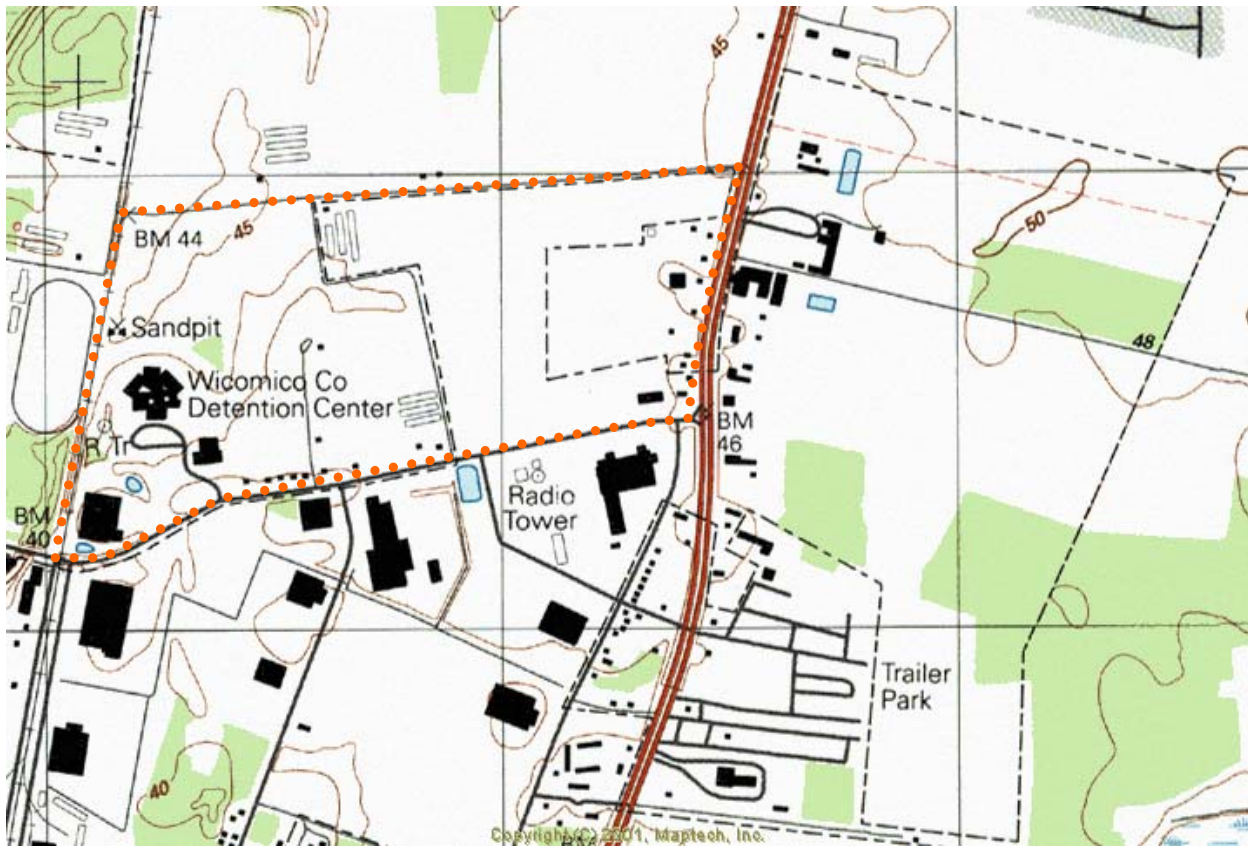

LOCATION OF OLD WICOMICO COUNTY LANDFILL

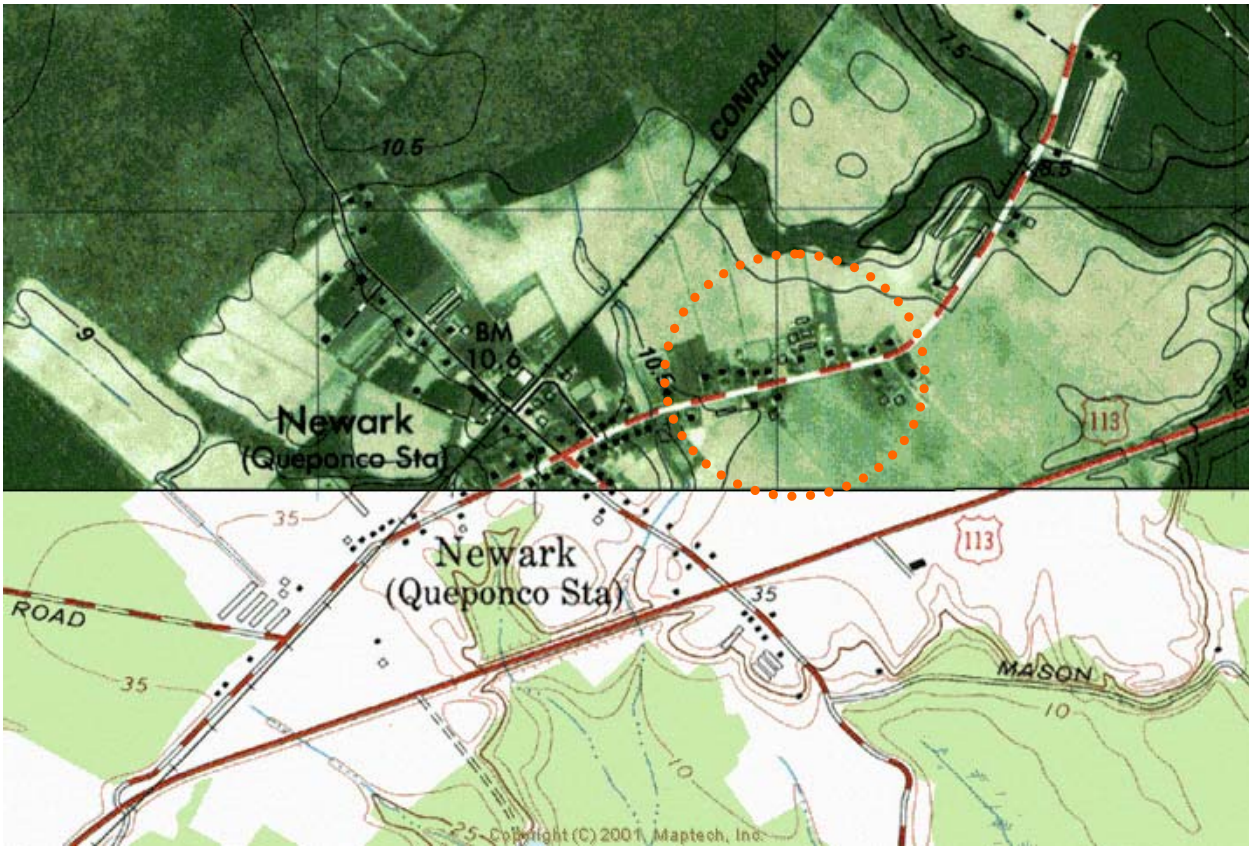

POTENTIAL LOCATION OF NEWARK DUMP



POTENTIAL LOCATION OF OLDER OCEAN CITY LANDFILL

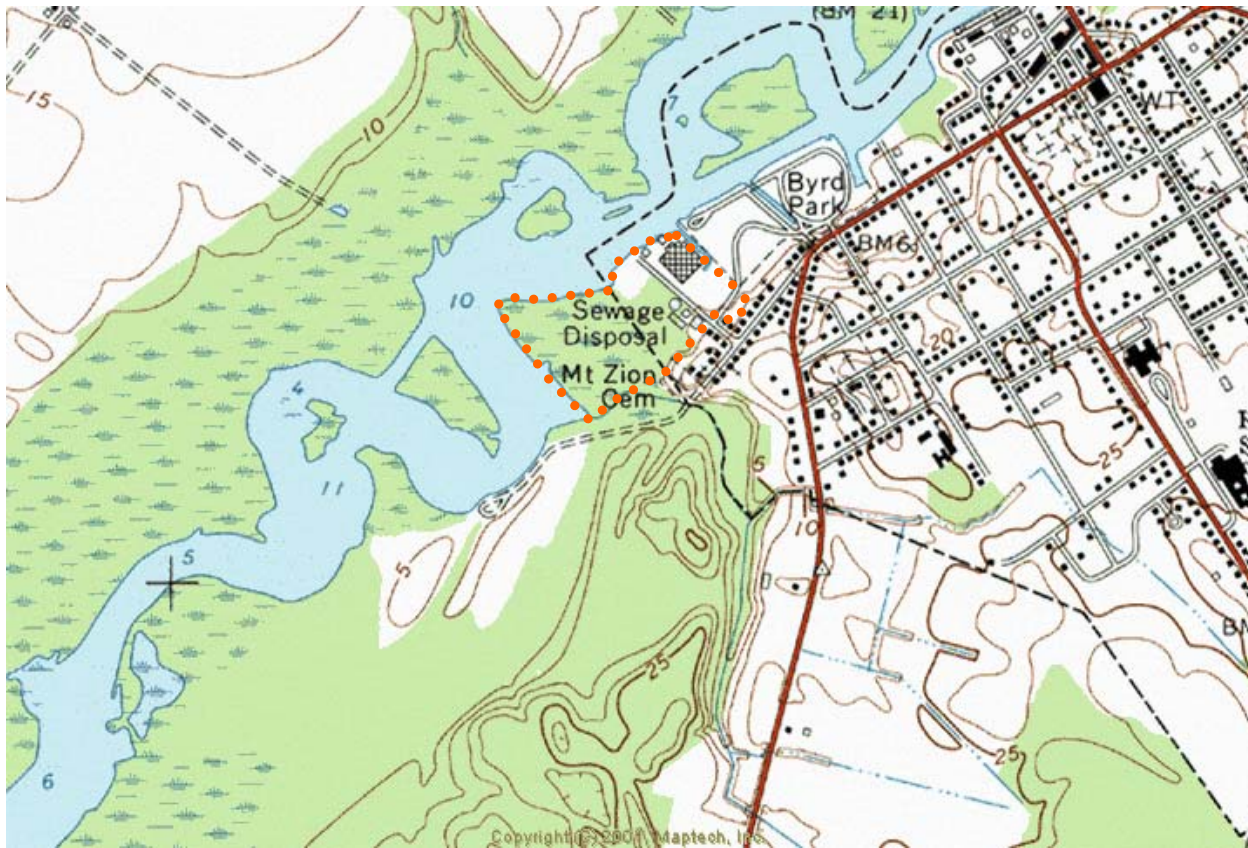

POTENTIAL LOCATION OF SNOW HILL DUMP I

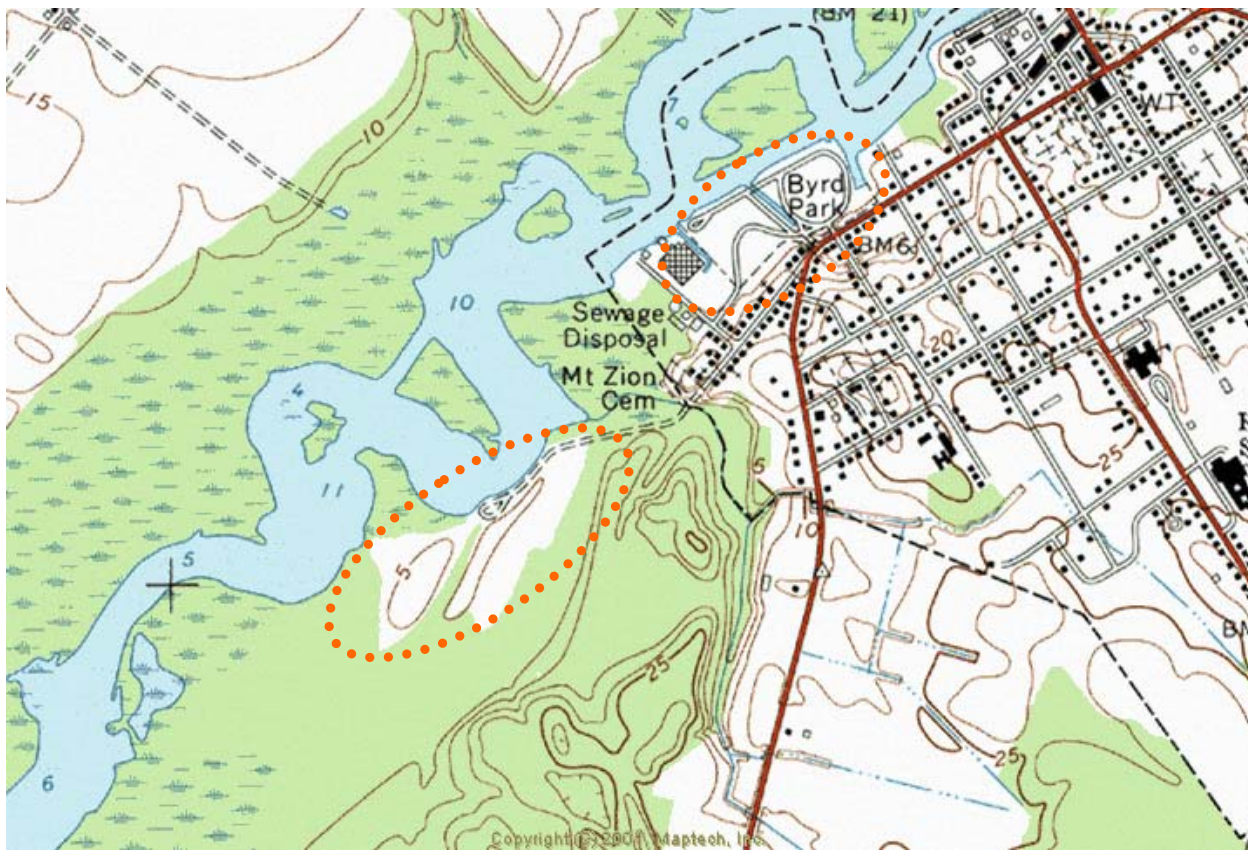

POTENTIAL LOCATION SNOW HILL DUMP II

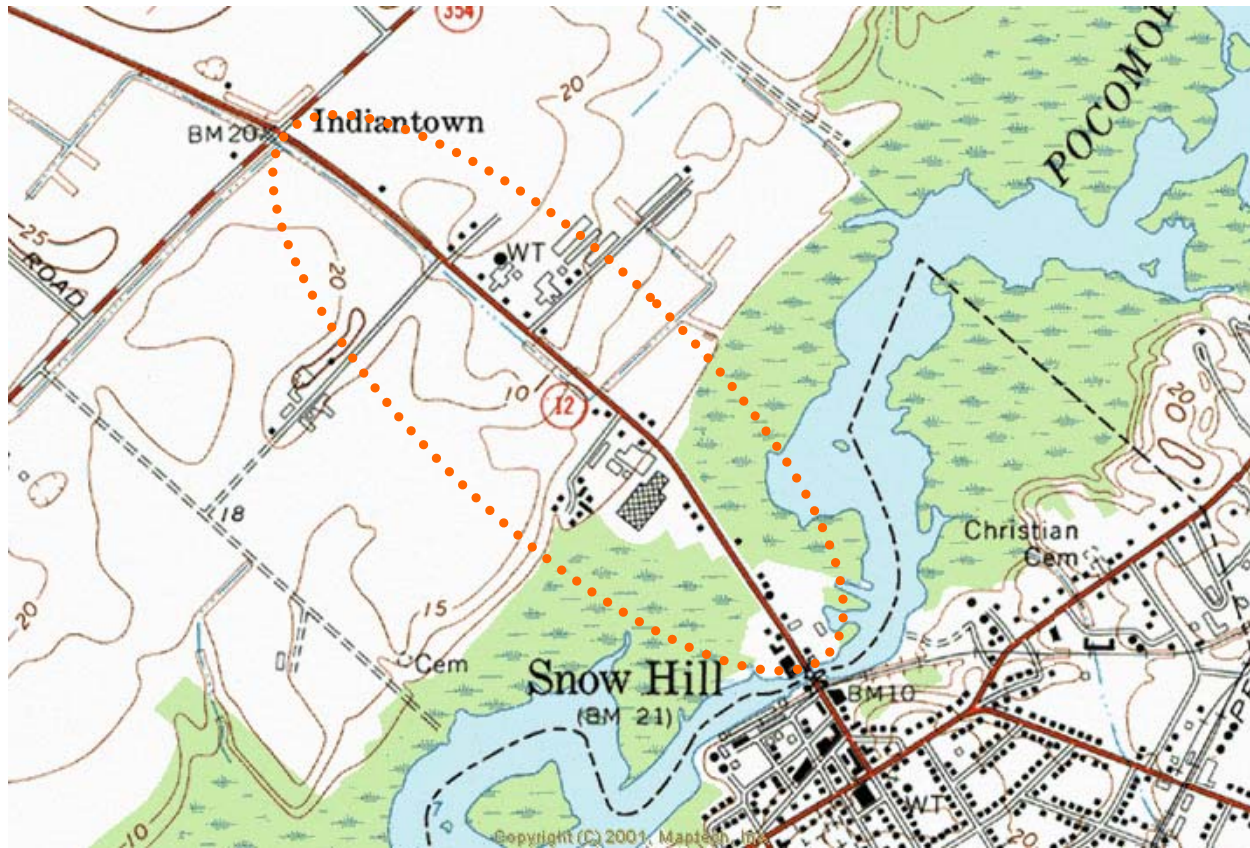

LOCATION OF SNOW HILL DUMP III

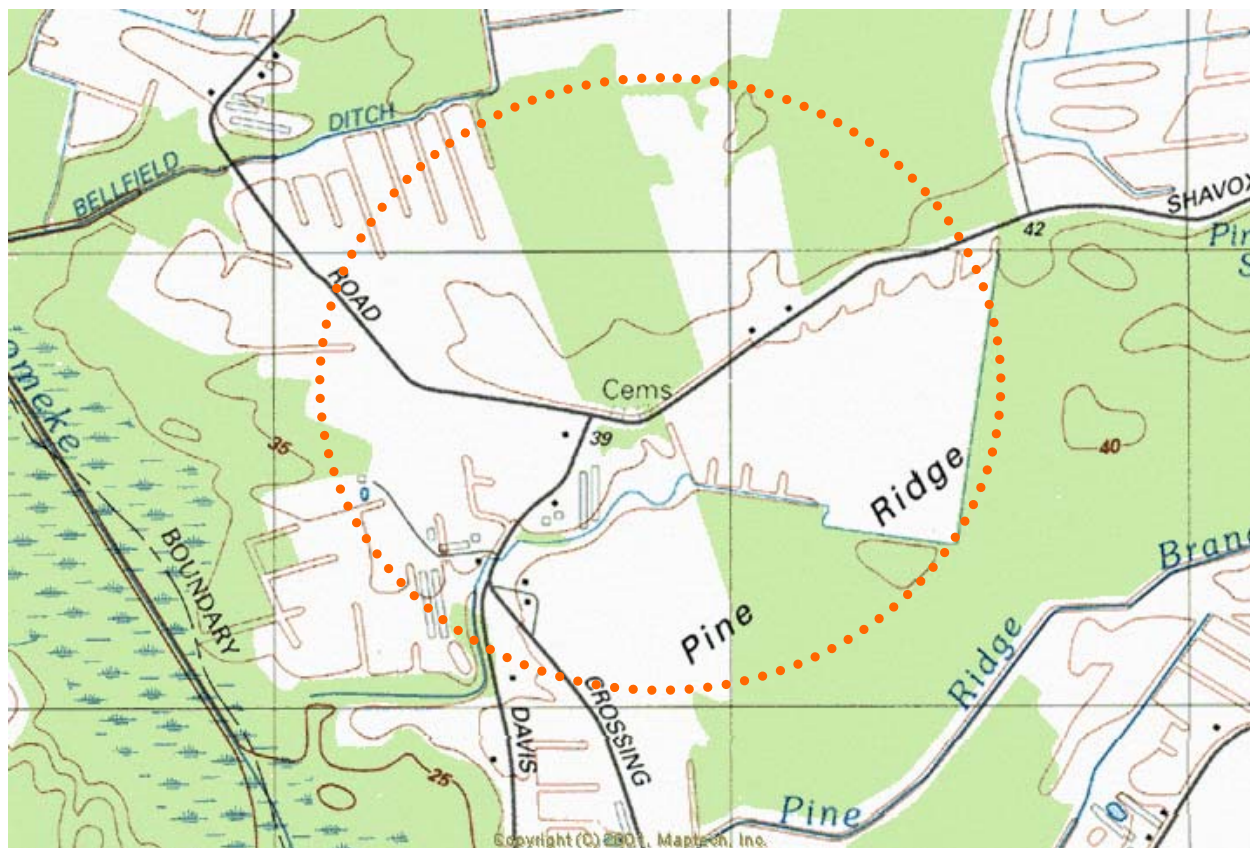

POTENTIAL LOCATION OF WHALEYSVILLE DUMP

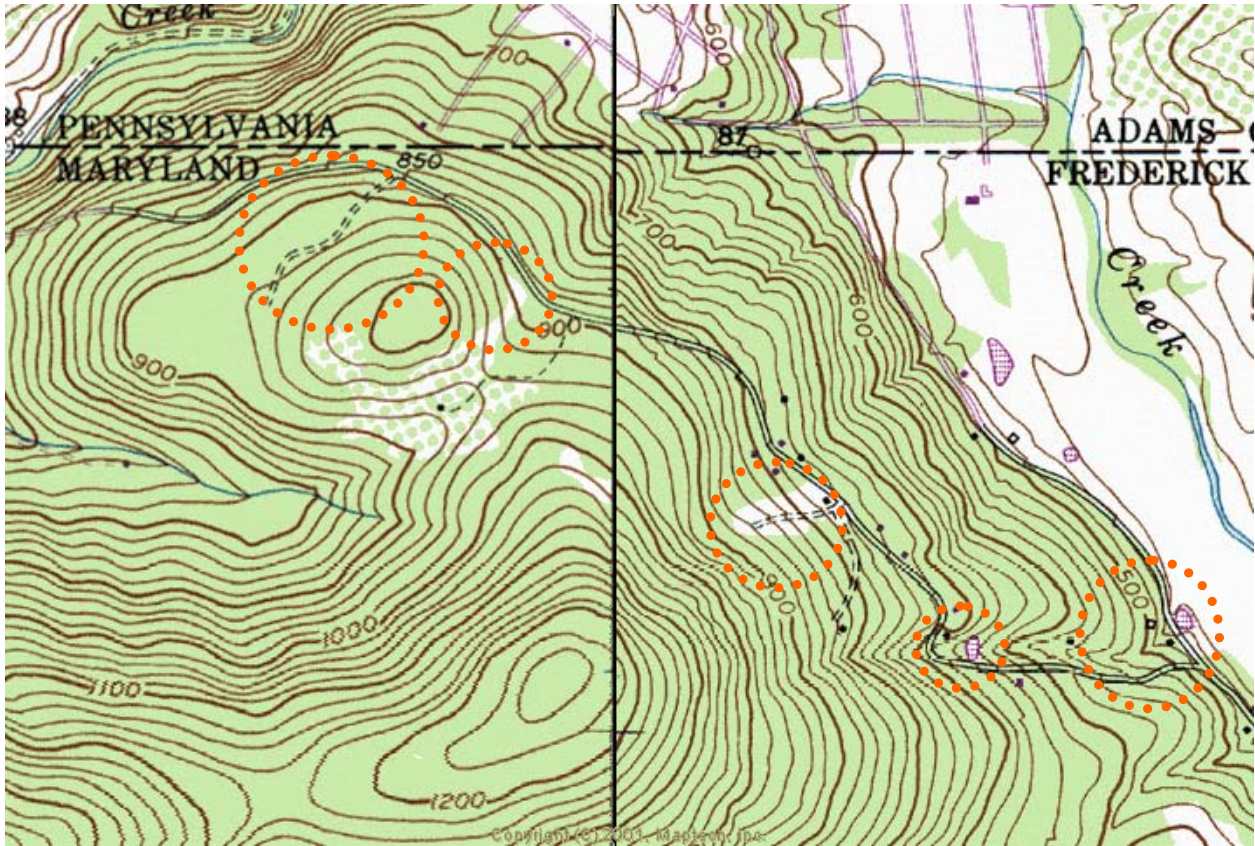

POTENTIAL LOCATIONS BENSHOFF DUMP

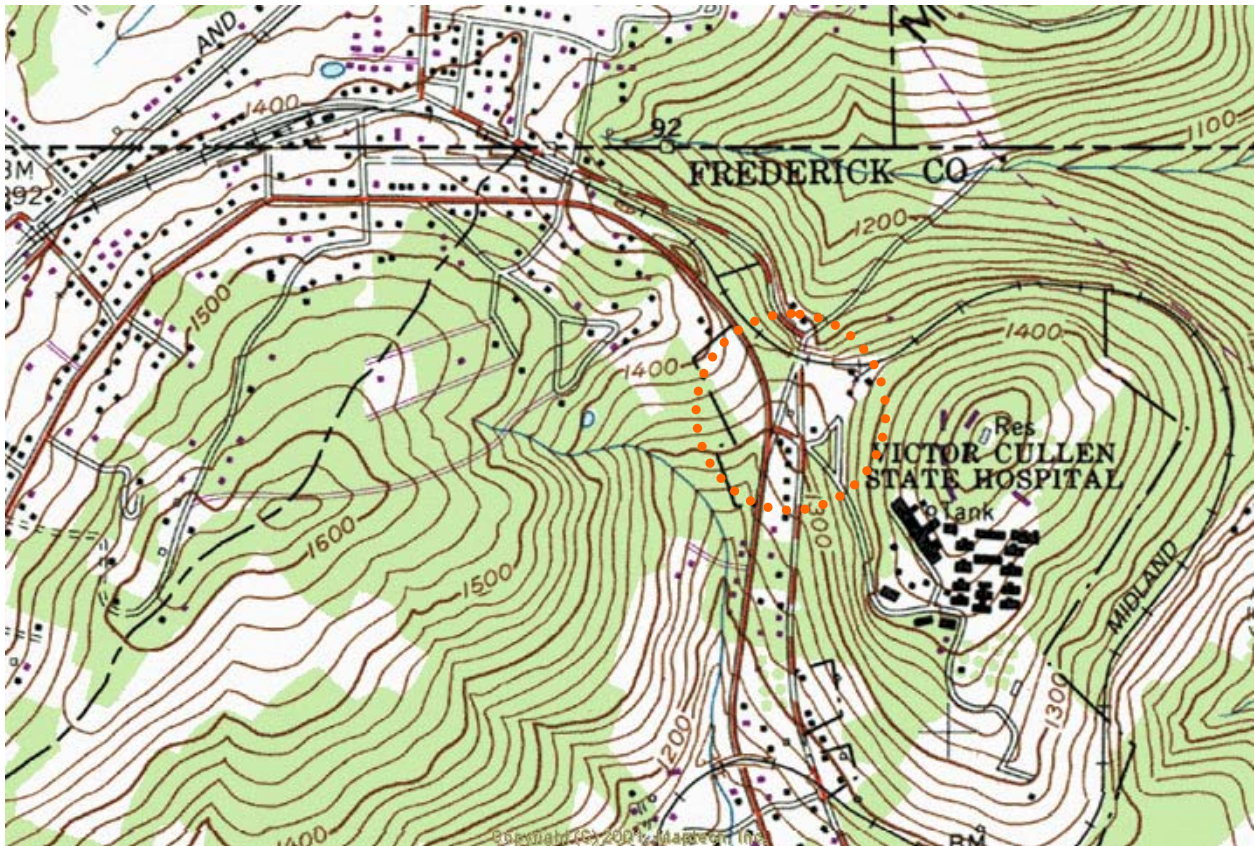

POTENTIAL LOCATION BLUE RIDGE SUMMIT- MONTEREY PROTECTIVE ASSOC.

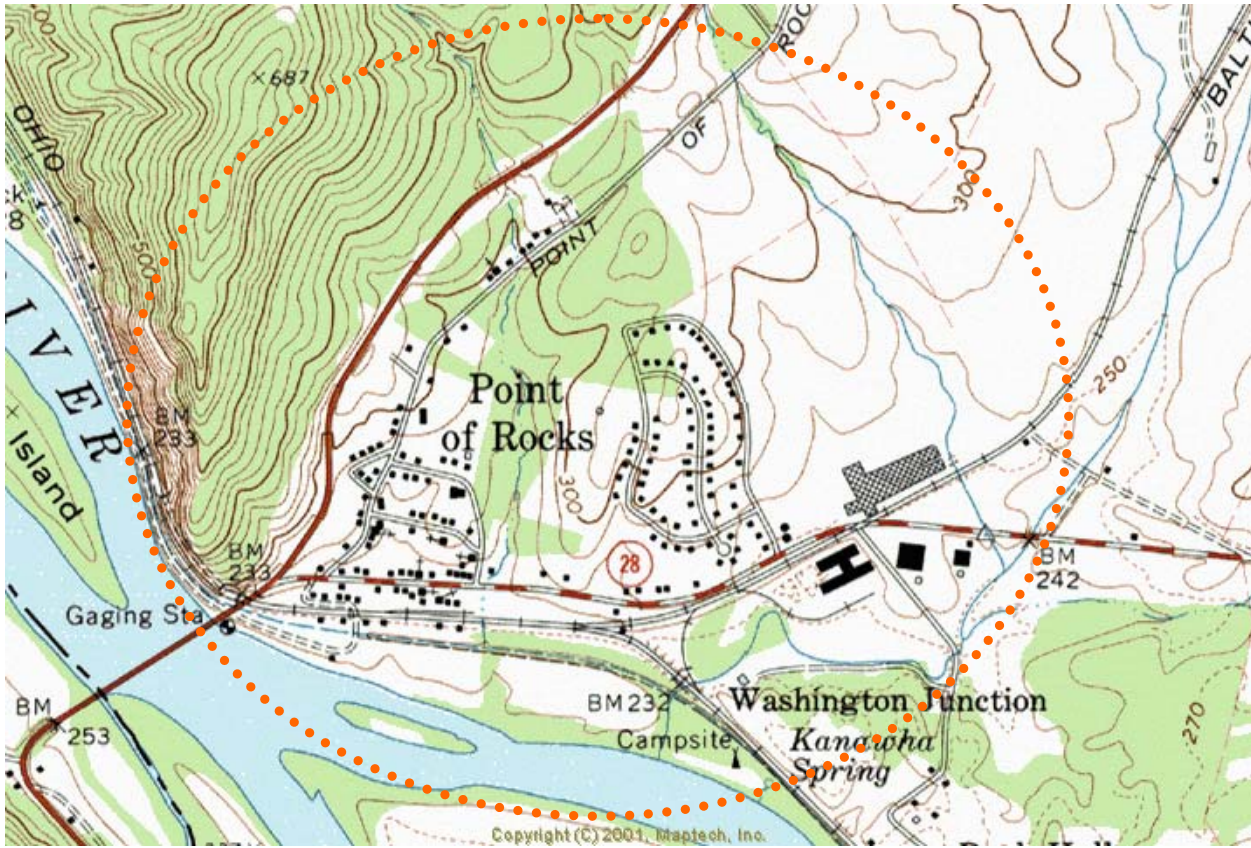

POTENTIAL LOCATION OF BOWIE-GIBBONS PROPERTY

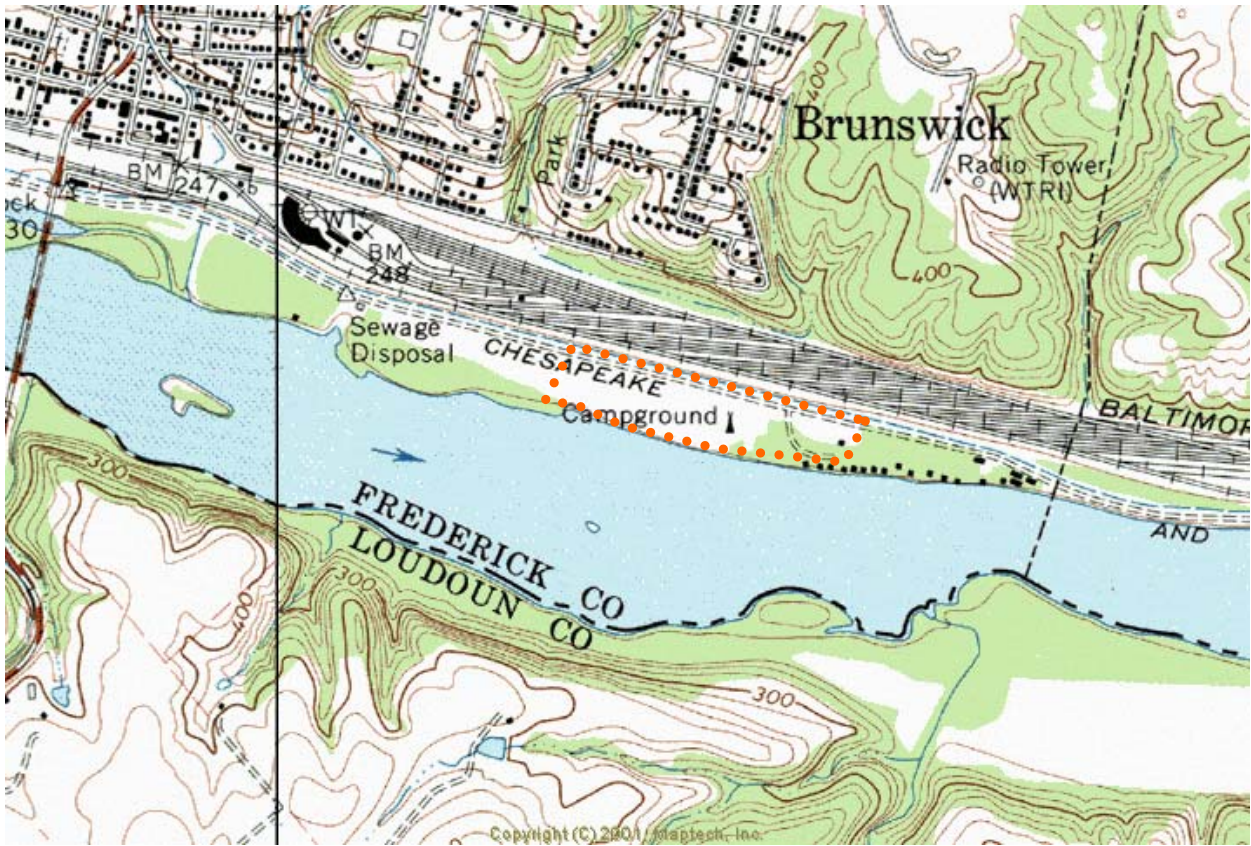

LOCATION OF BRUNSWICK DUMP

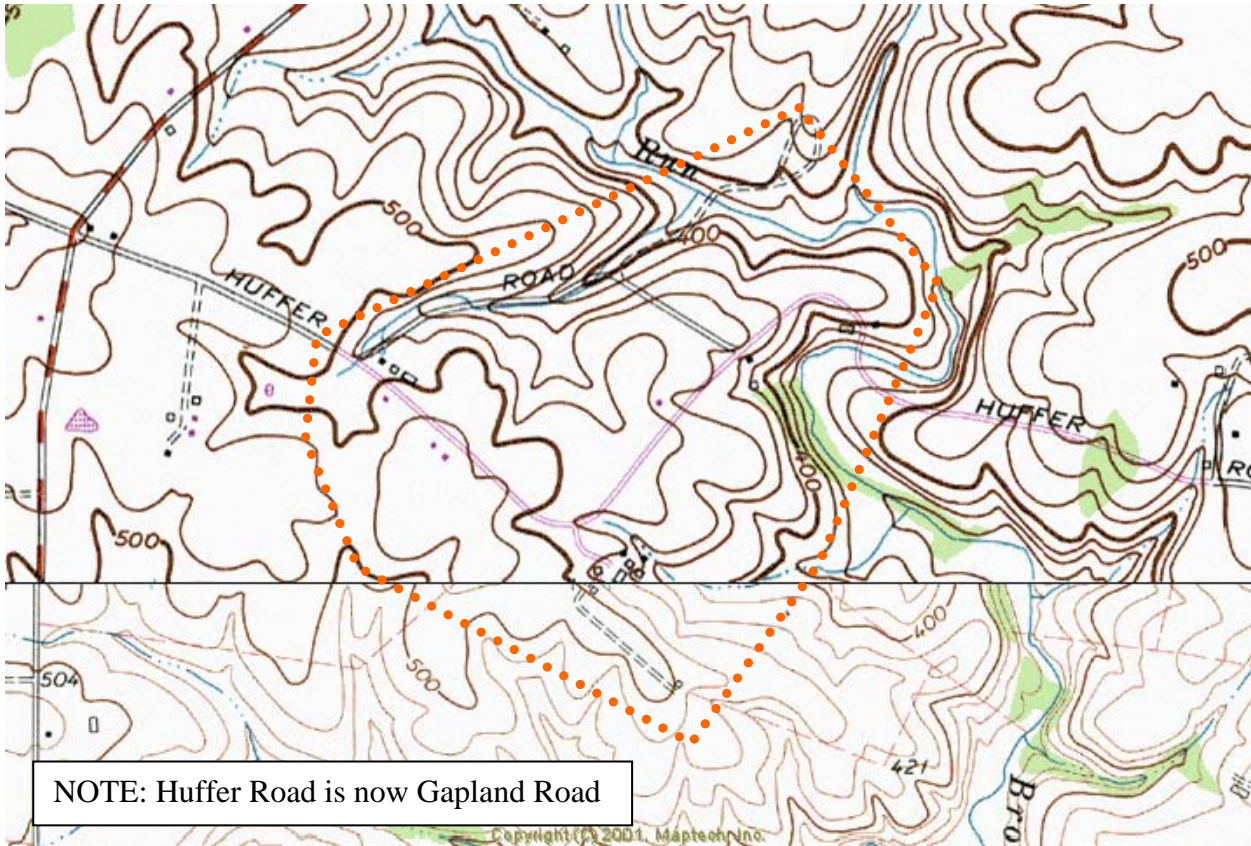

POTENTIAL LOCATION OF BURKITTSVILLE RARITAN CLUB LANDFILL

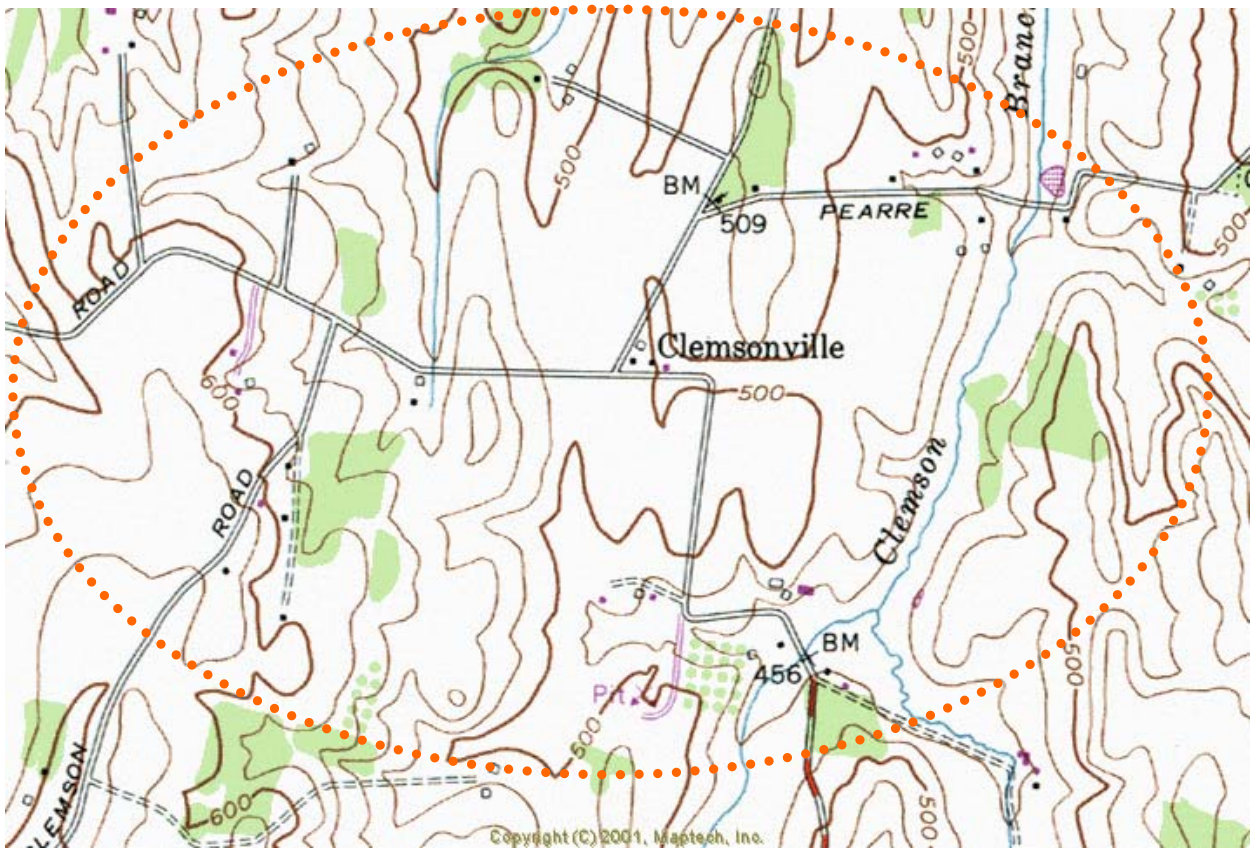

POTENTIAL LOCATION CLEMSONVILLE OPEN DUMP

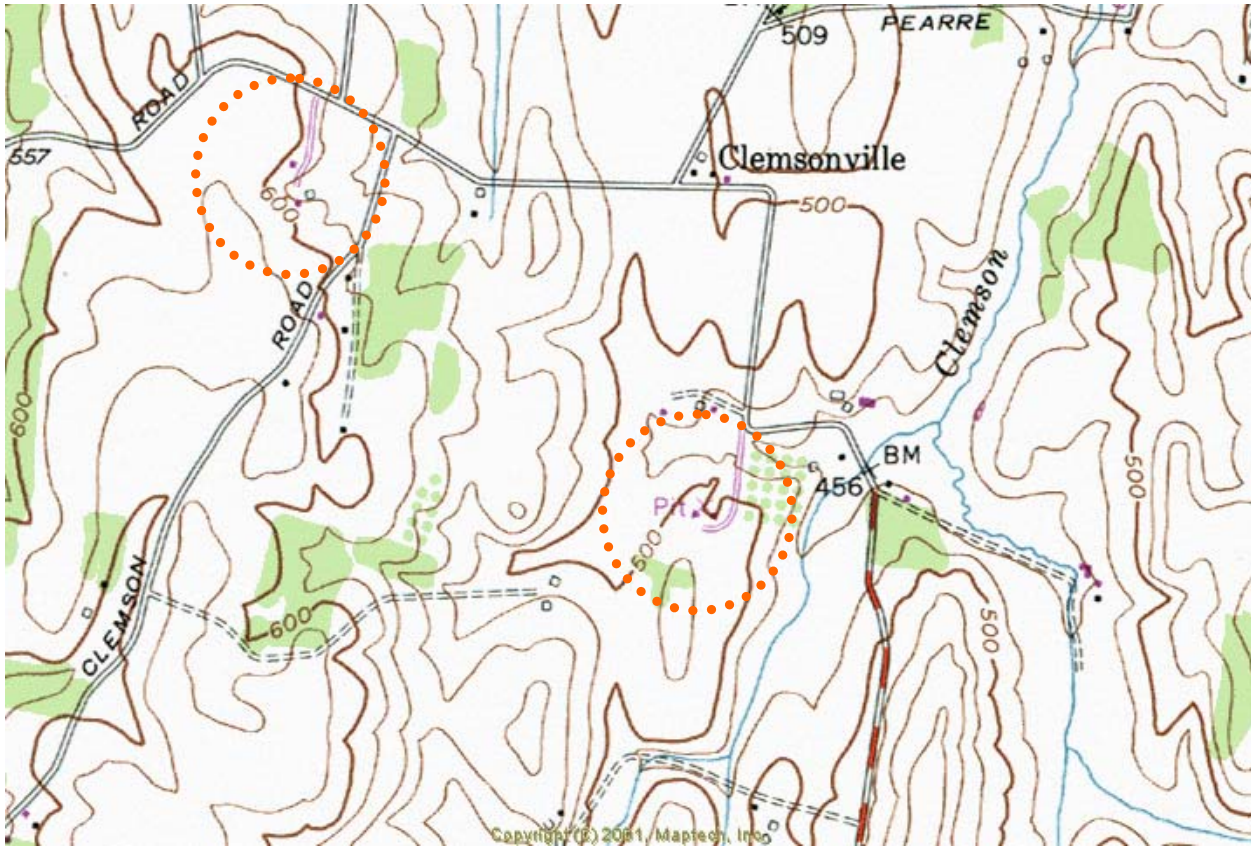

POSSIBLE LOCATIONS HOBBS RYAN FARM OPEN DUMP

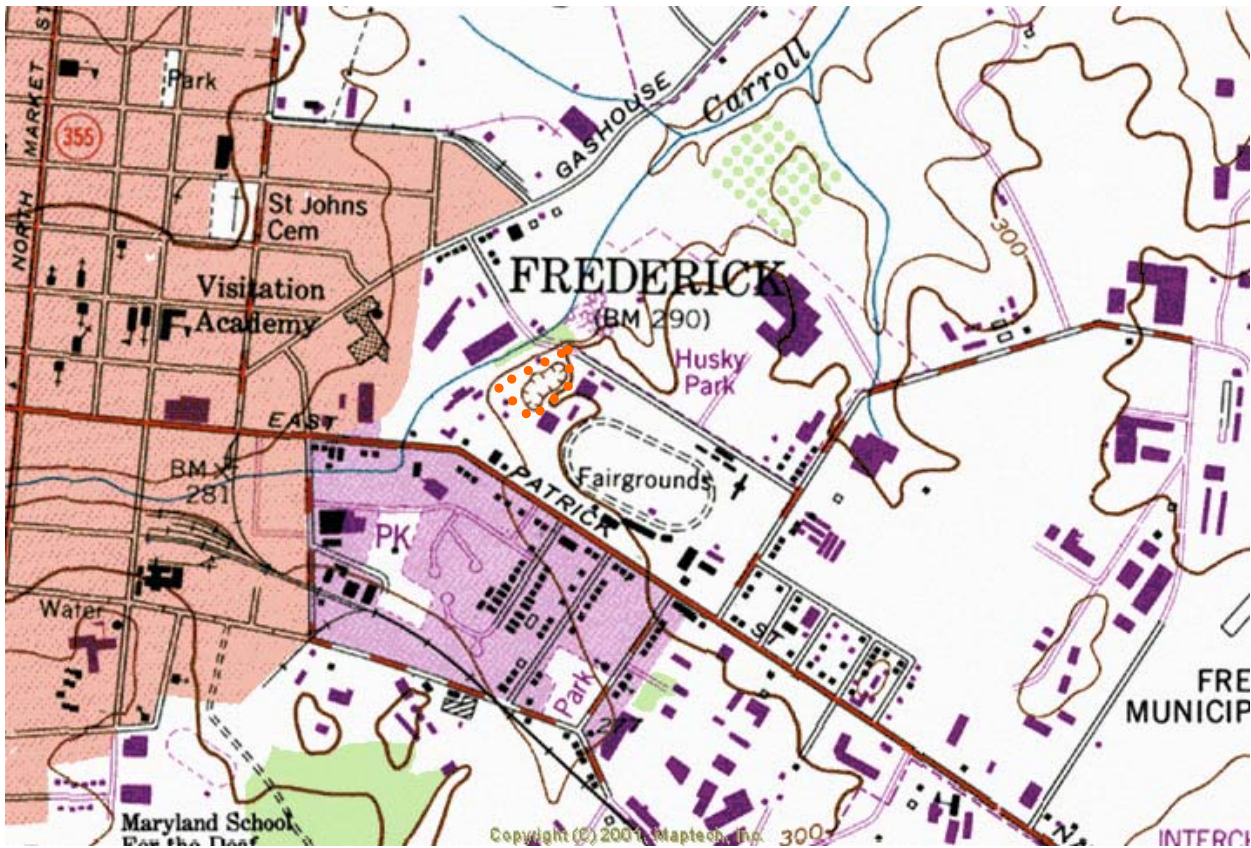

LOCATION OF FREDERICK QUARRY



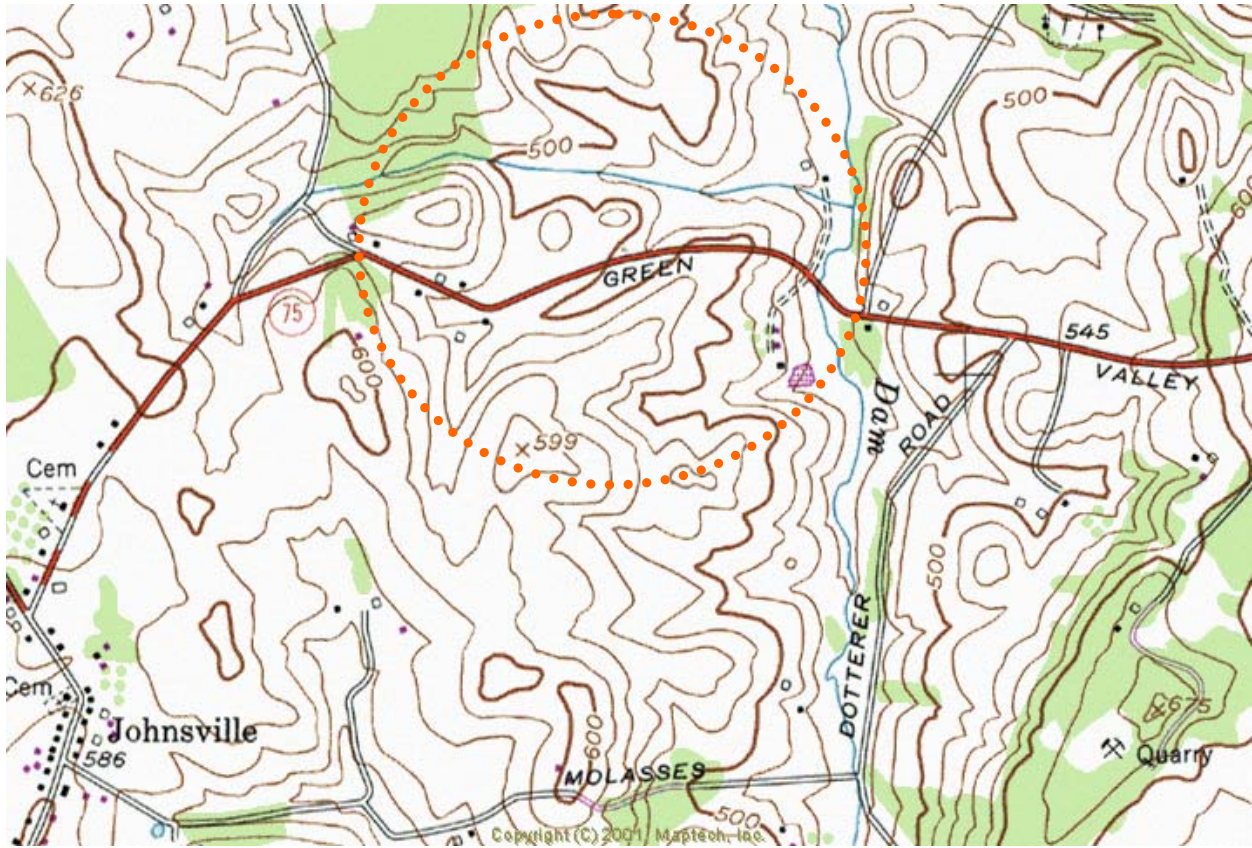

LOCATION OF GREEN VALLEY ROAD LANDFILL

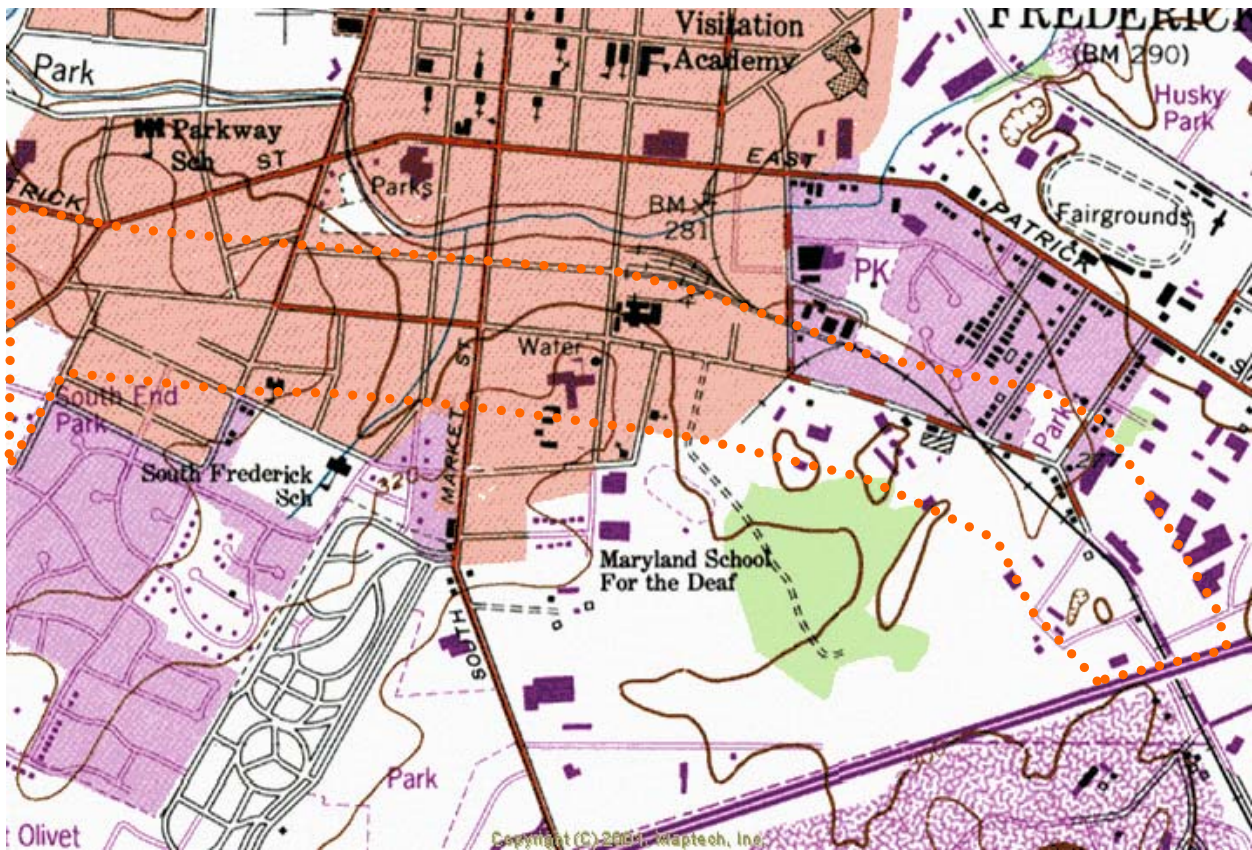

POTENTIAL LOCATION OF OLD FREDERICK OPEN DUMP

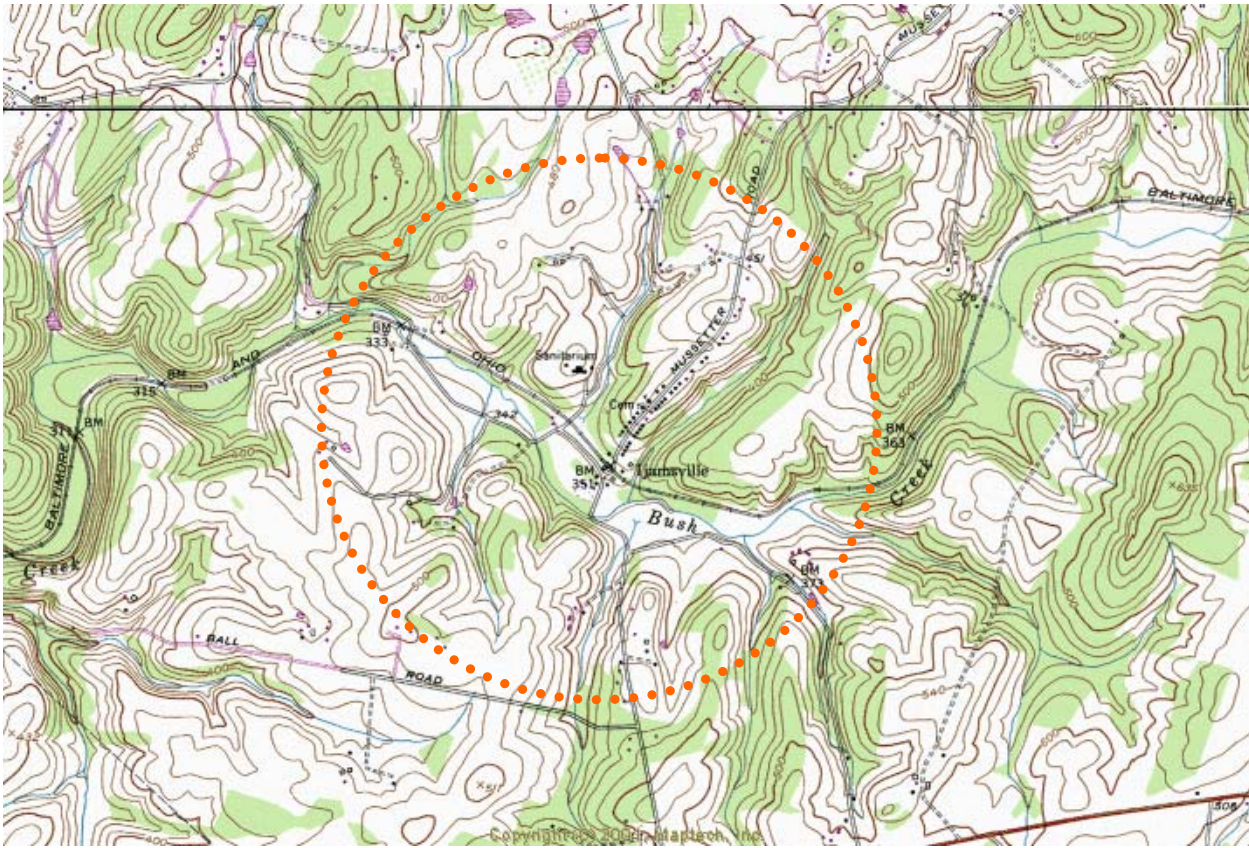

POTENTIAL LOCATION OF IJAMSVILLE OPEN DUMP

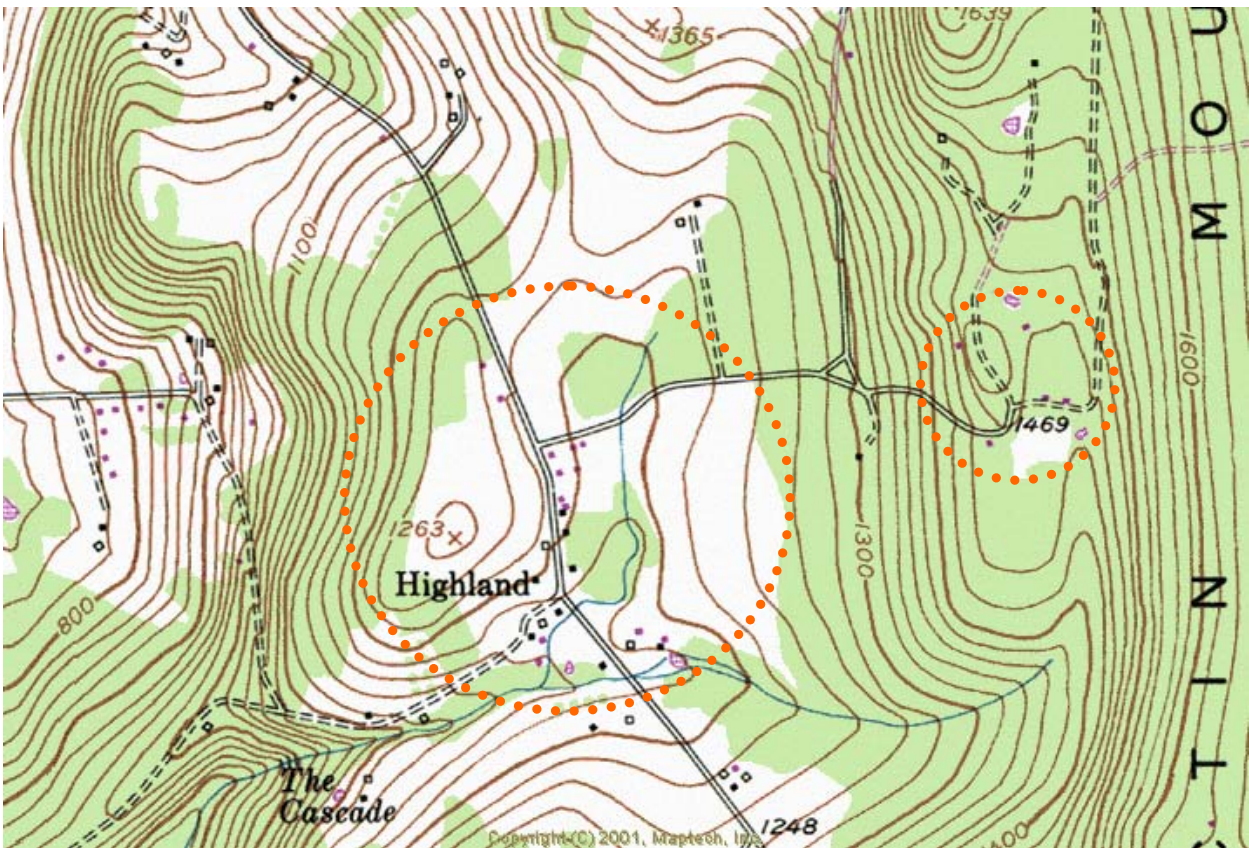

POTENTIAL LOCATIONS FOR JACKSON LANDFILL

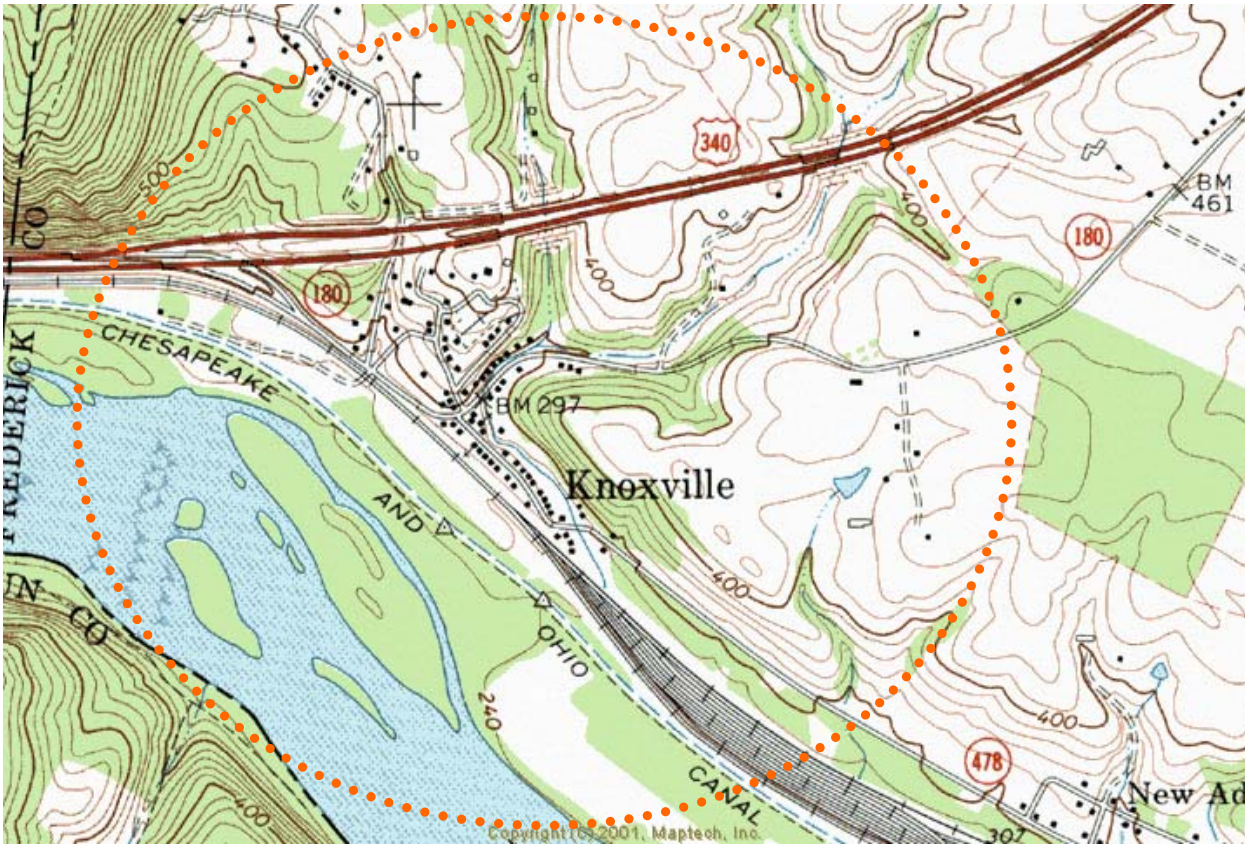

POTENTIAL LOCATION OF KNOXVILLE OPEN DUMP

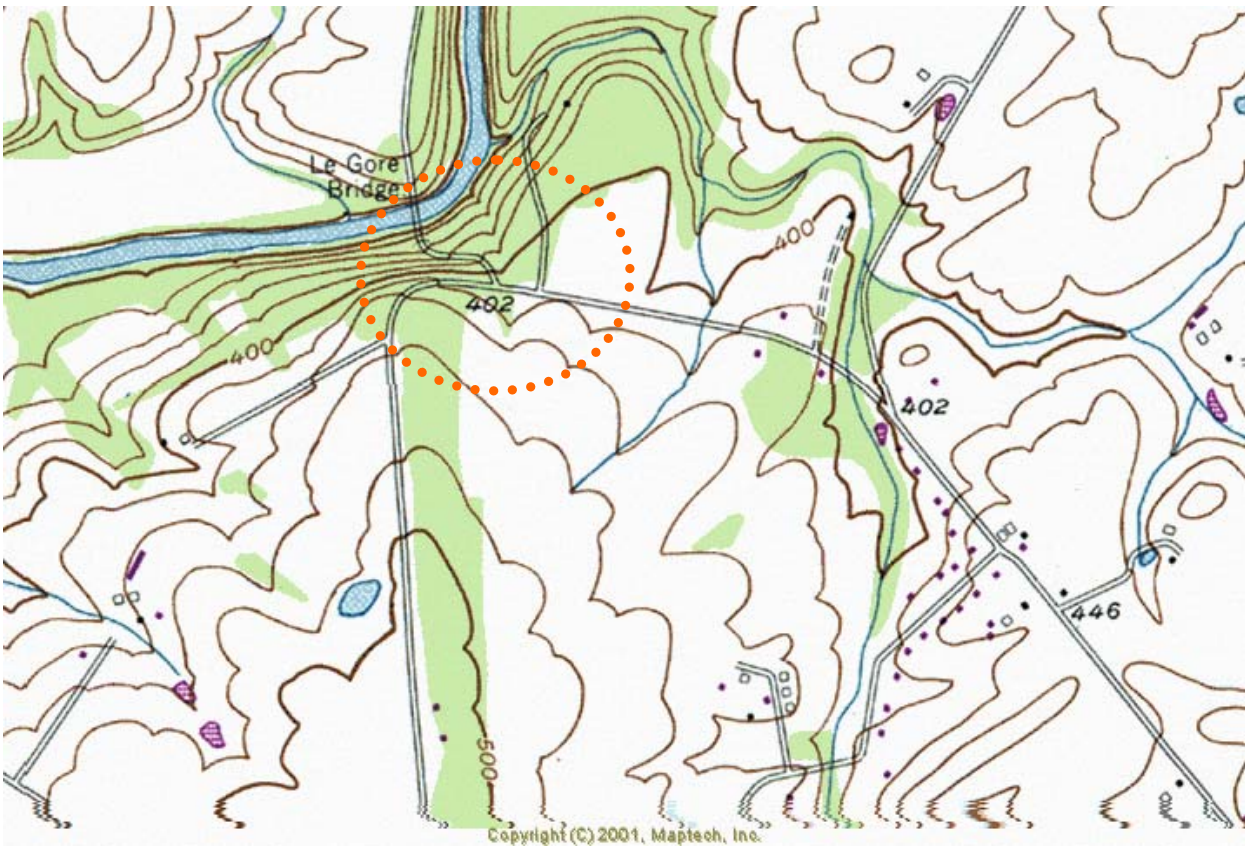

POTENTIAL LOCATION FOR LEGORE ROADSIDE DUMP

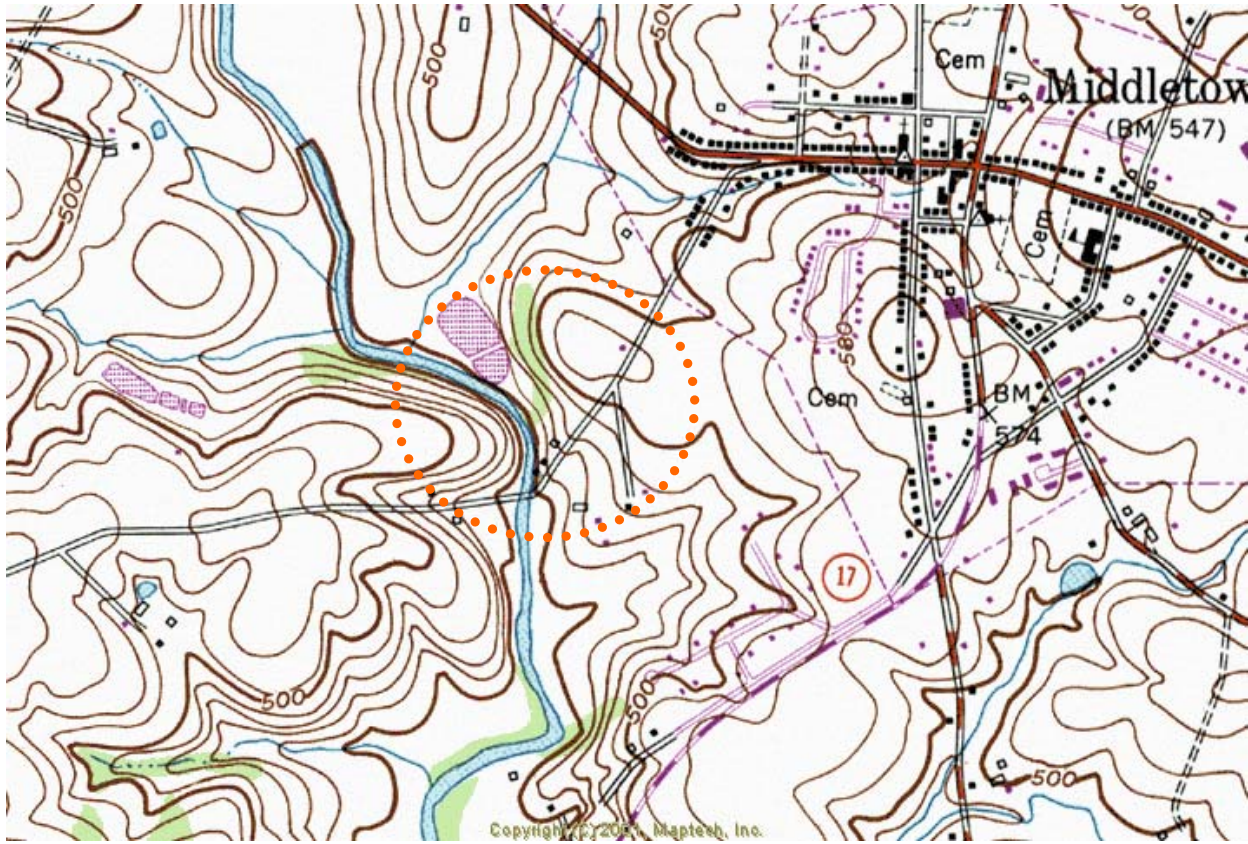

POSSIBLE LOCATION OF C.F.MAIN & SON DUMP

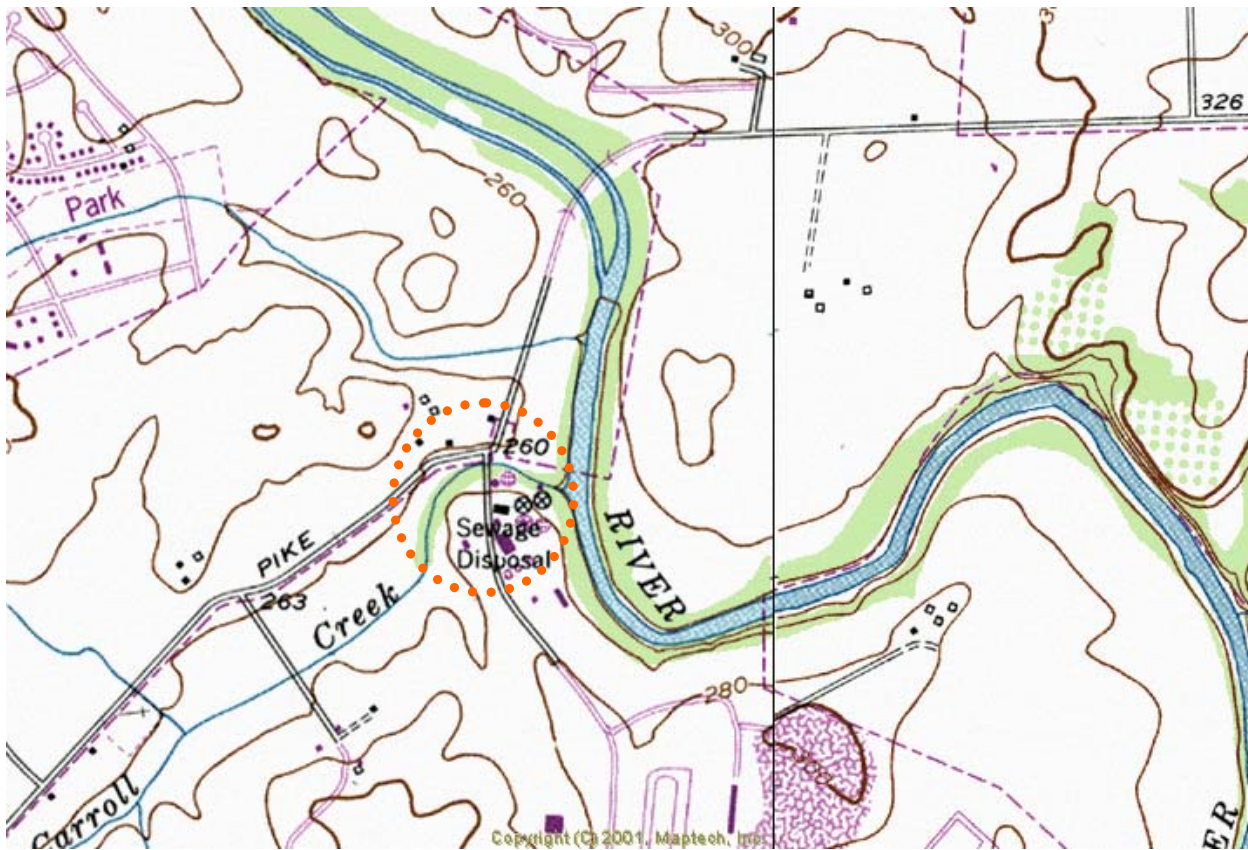

LOCATION FREDERICK WWTP

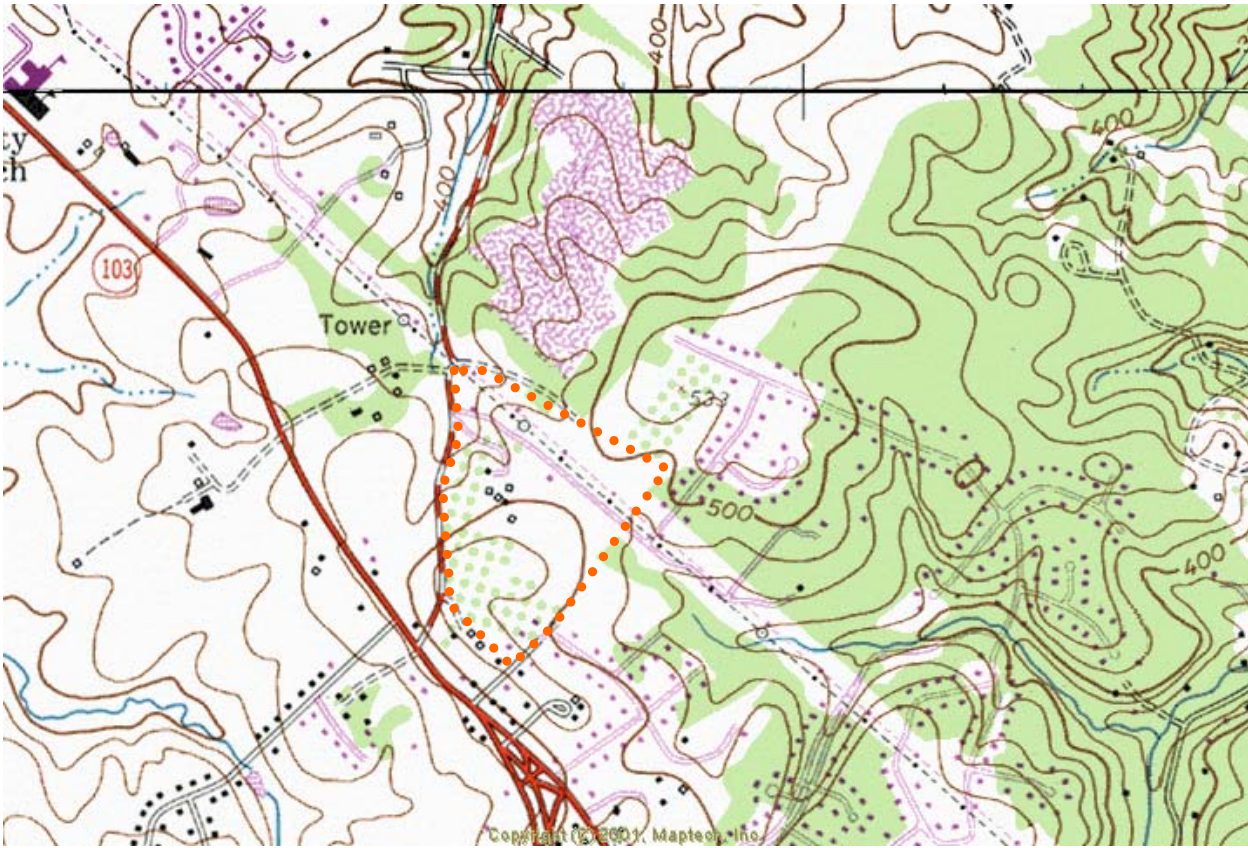

LOCATION OF HOWARD COUNTY/NEW CUT LANDFILL (MD-34)

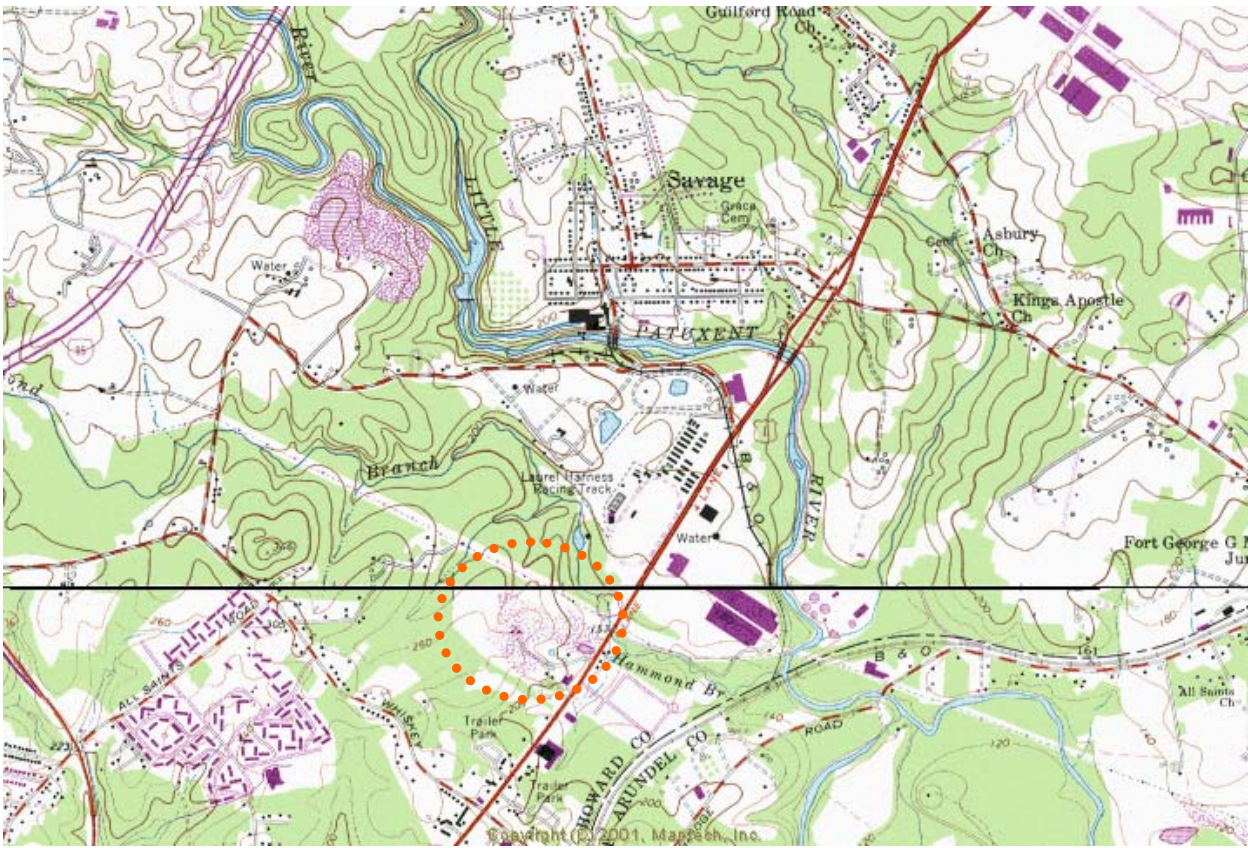

POTENTIAL LOCATION SAVAGE QUARRY

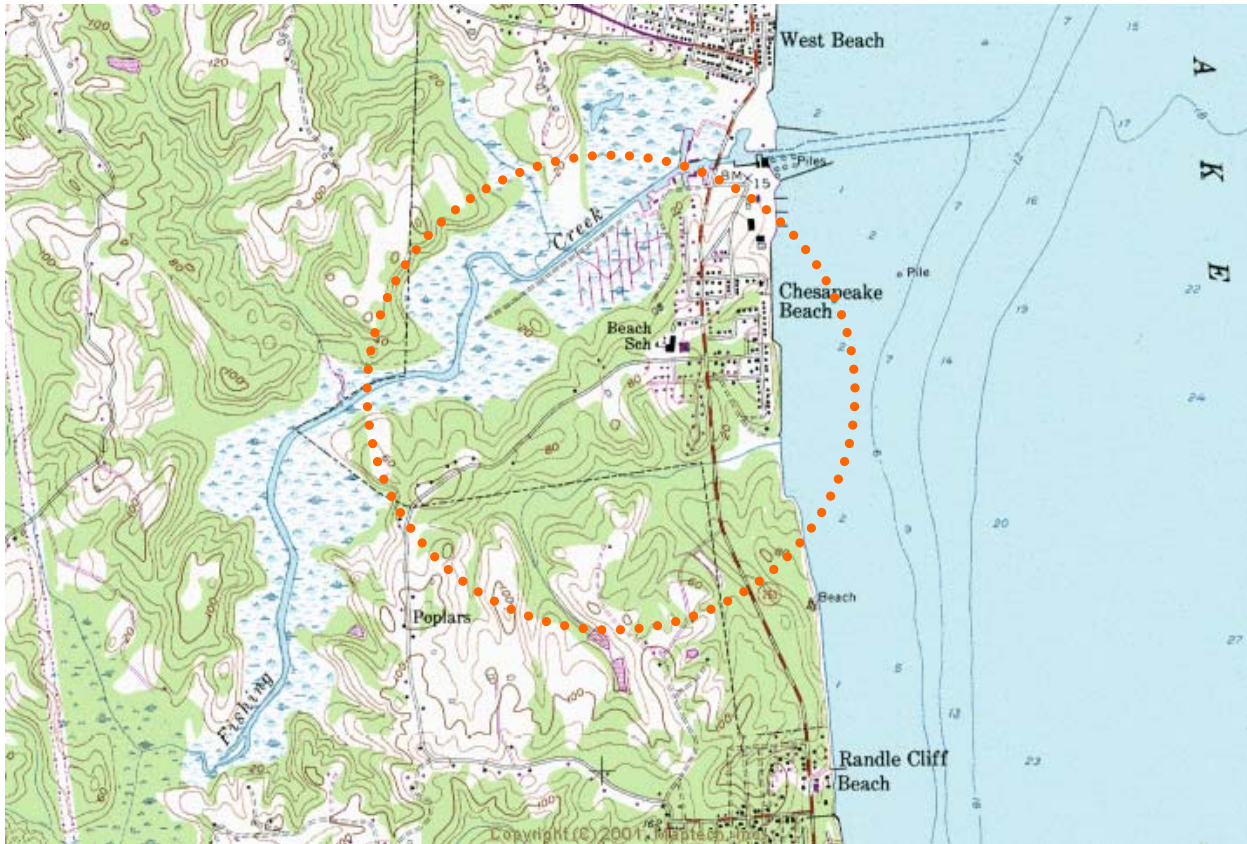

LOCATION OF CHESAPEAKE BEACH DUMPS

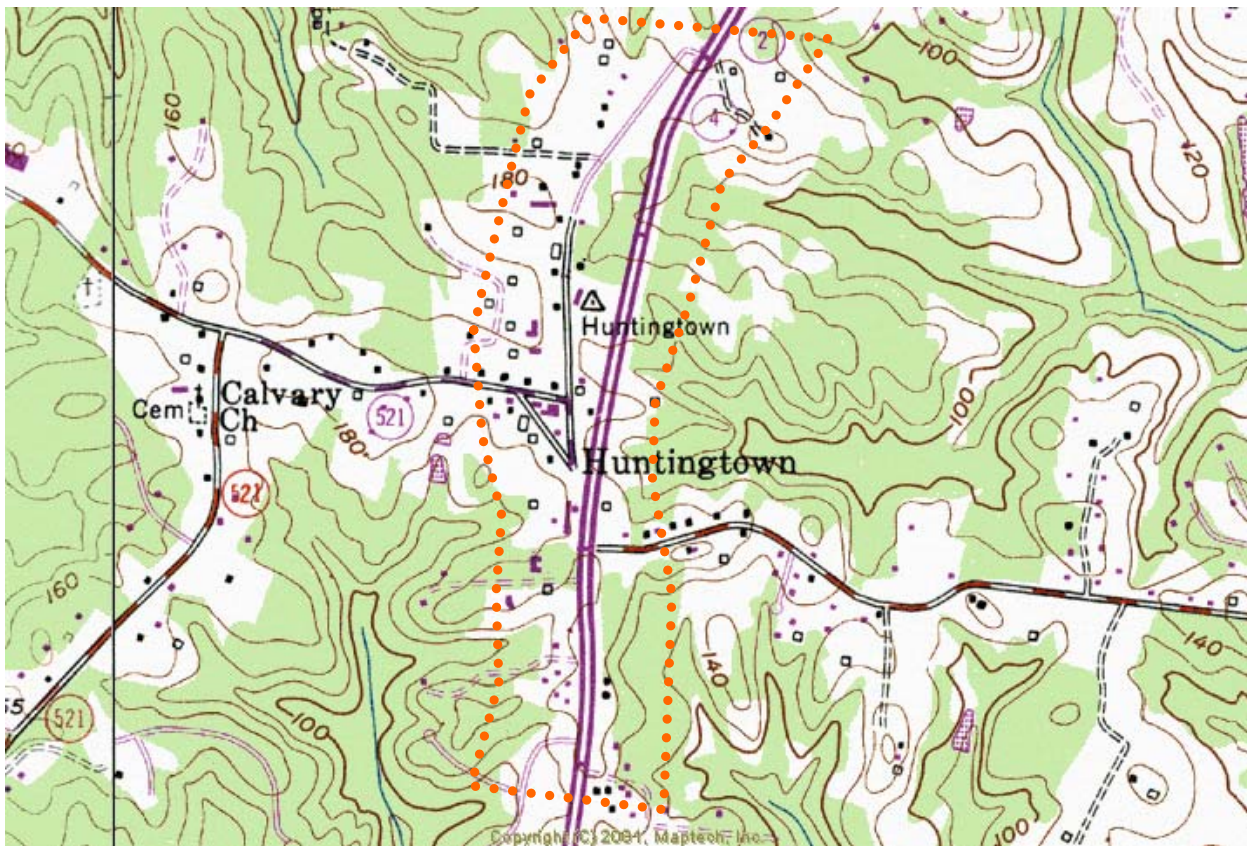

POTENTIAL LOCATION HUNTINGTOWN REFUSE DISPOSAL

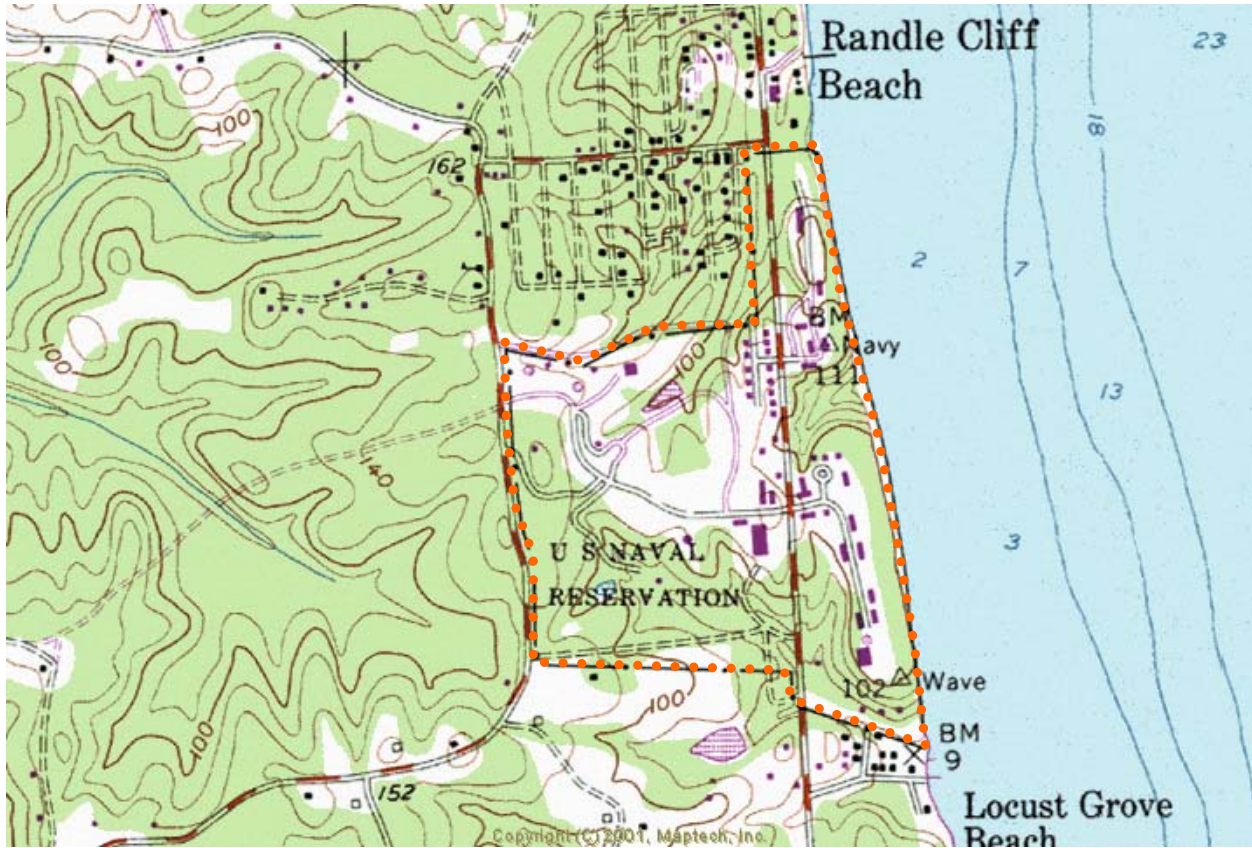

LOCATION OF NAVAL RESEARCH LABORATORY DUMP

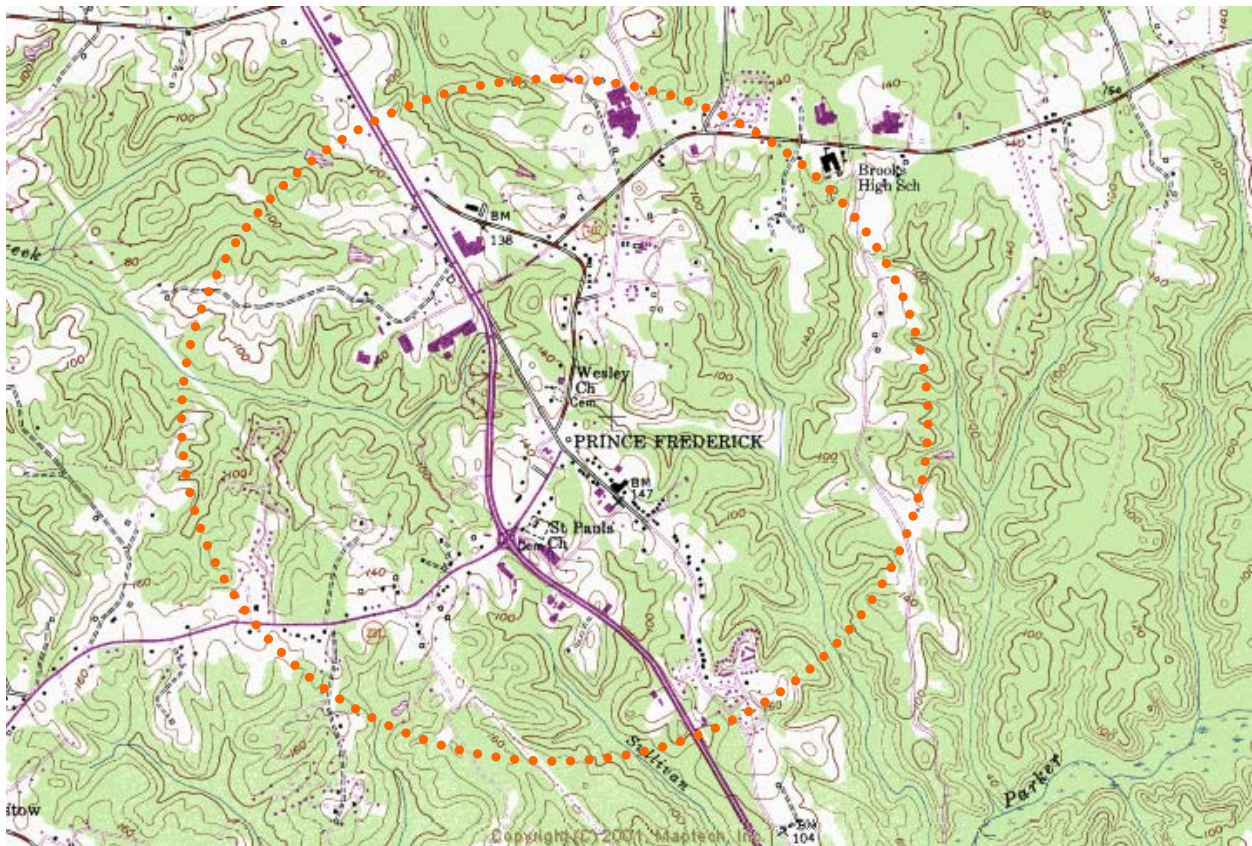

POTENTIAL LOCATION OF PRINCE FREDERICK OPEN DUMP

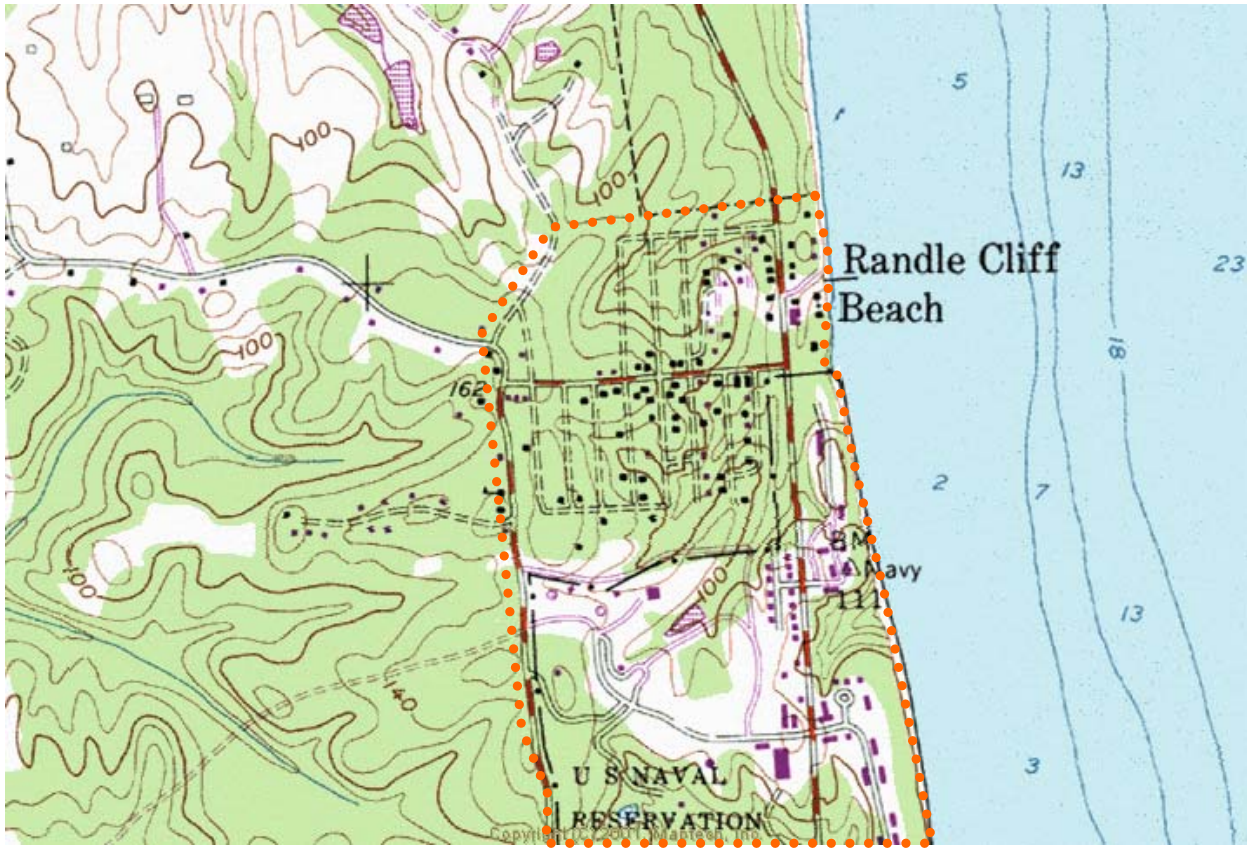

LOCATION OF RANDLE CLIFFS REFUSE DISPOSAL SITE

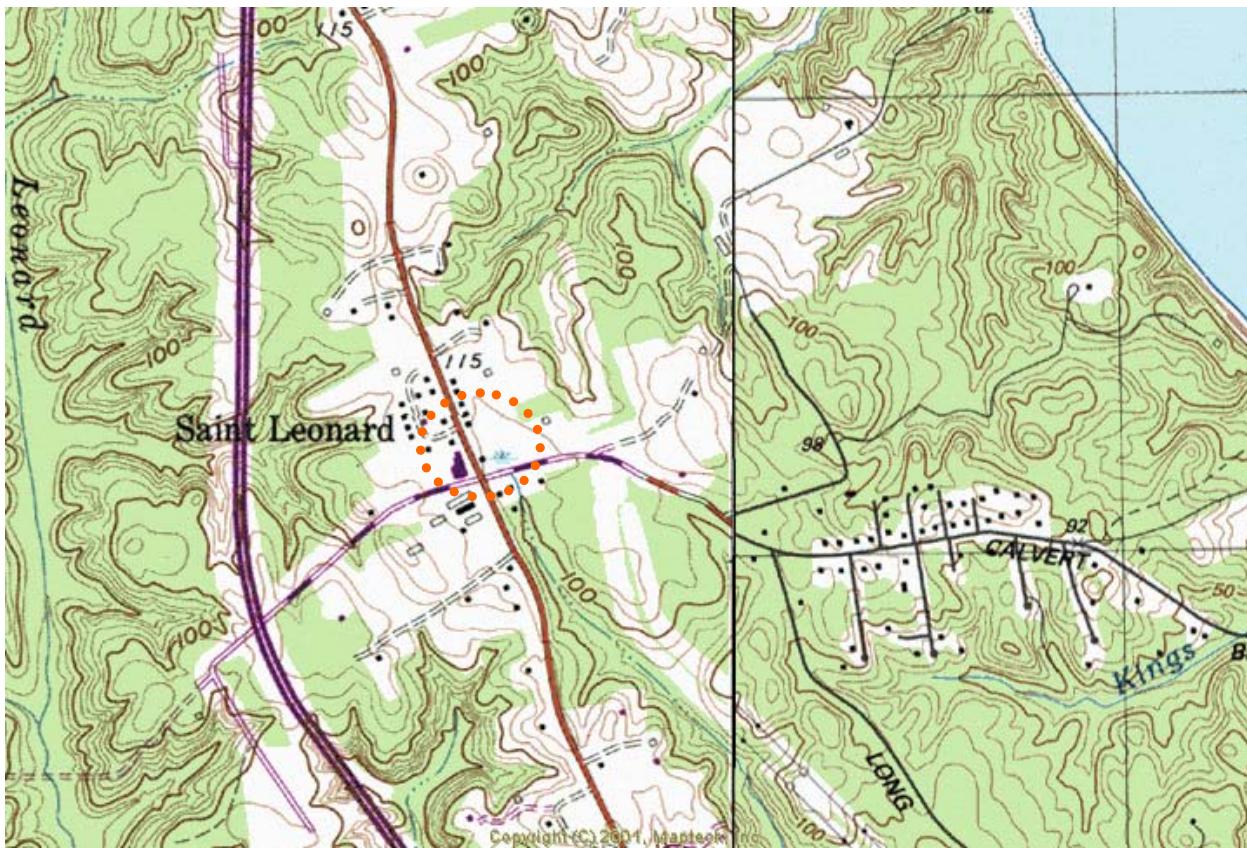

POTENTIAL LOCATION OF SAINT LEONARD DUMP



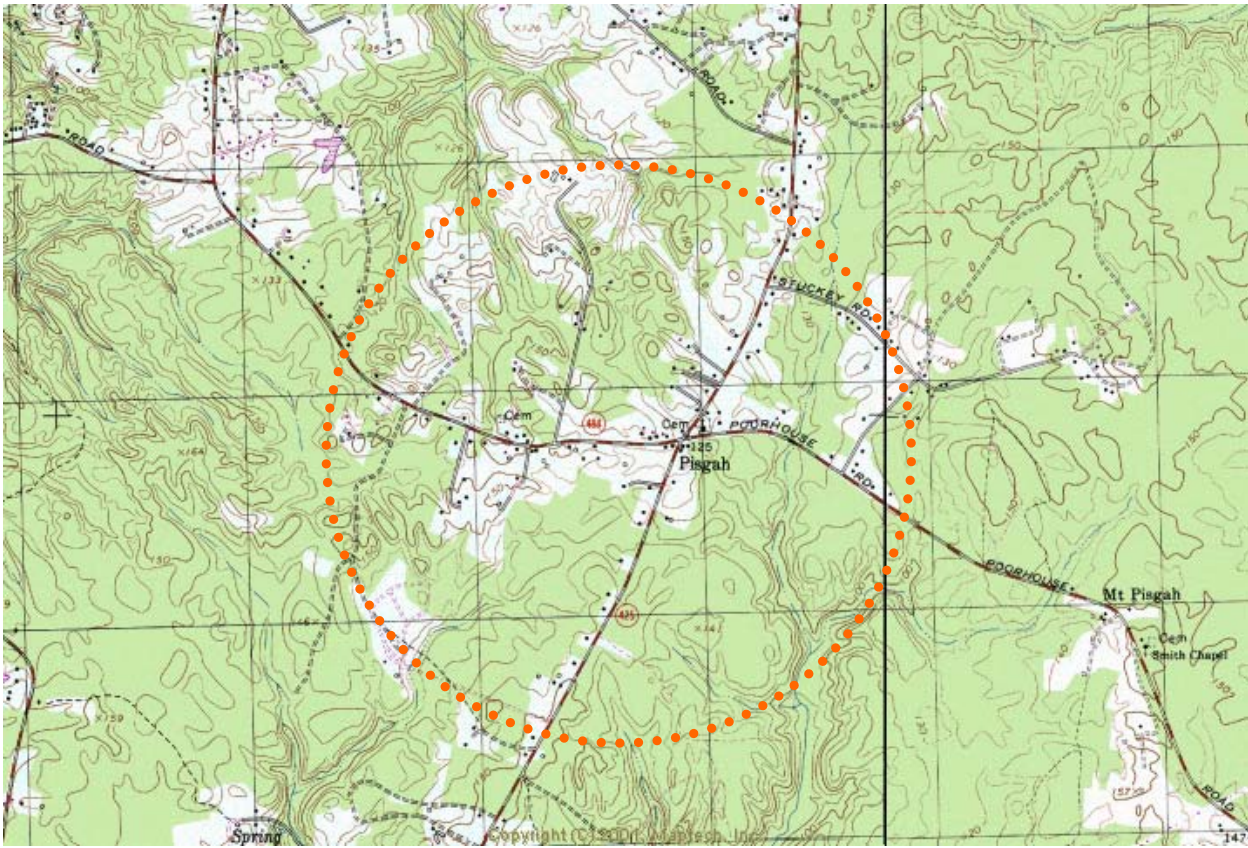

POTENTIAL LOCATION OF BOWIE PRIVATE DUMP



POTENTIAL LOCATION OF BRYANS ROAD REFUSE DISPOSAL SITE

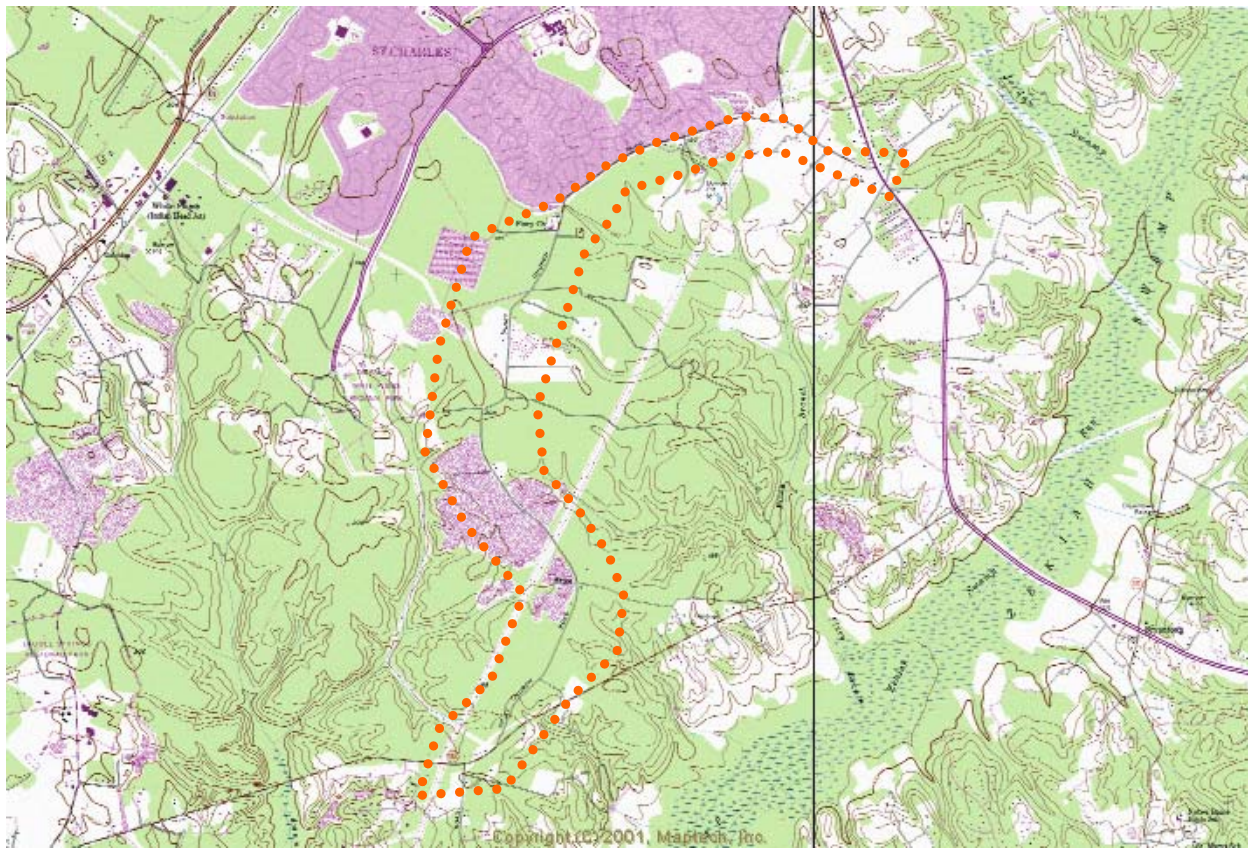

POTENTIAL LOCATION OF ROUTE 69 DUMP

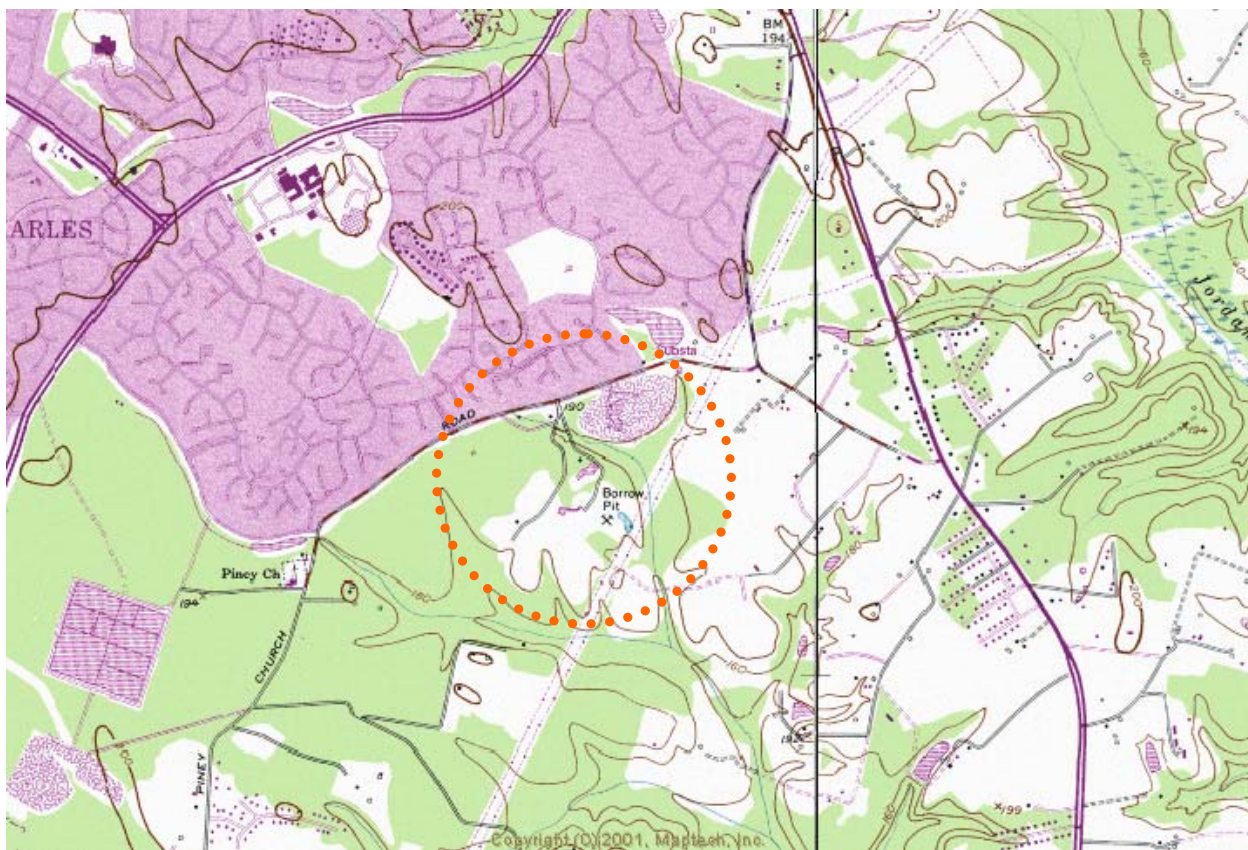

POTENTIAL LOCATION OF PINEY CHURCH ROAD DUMP

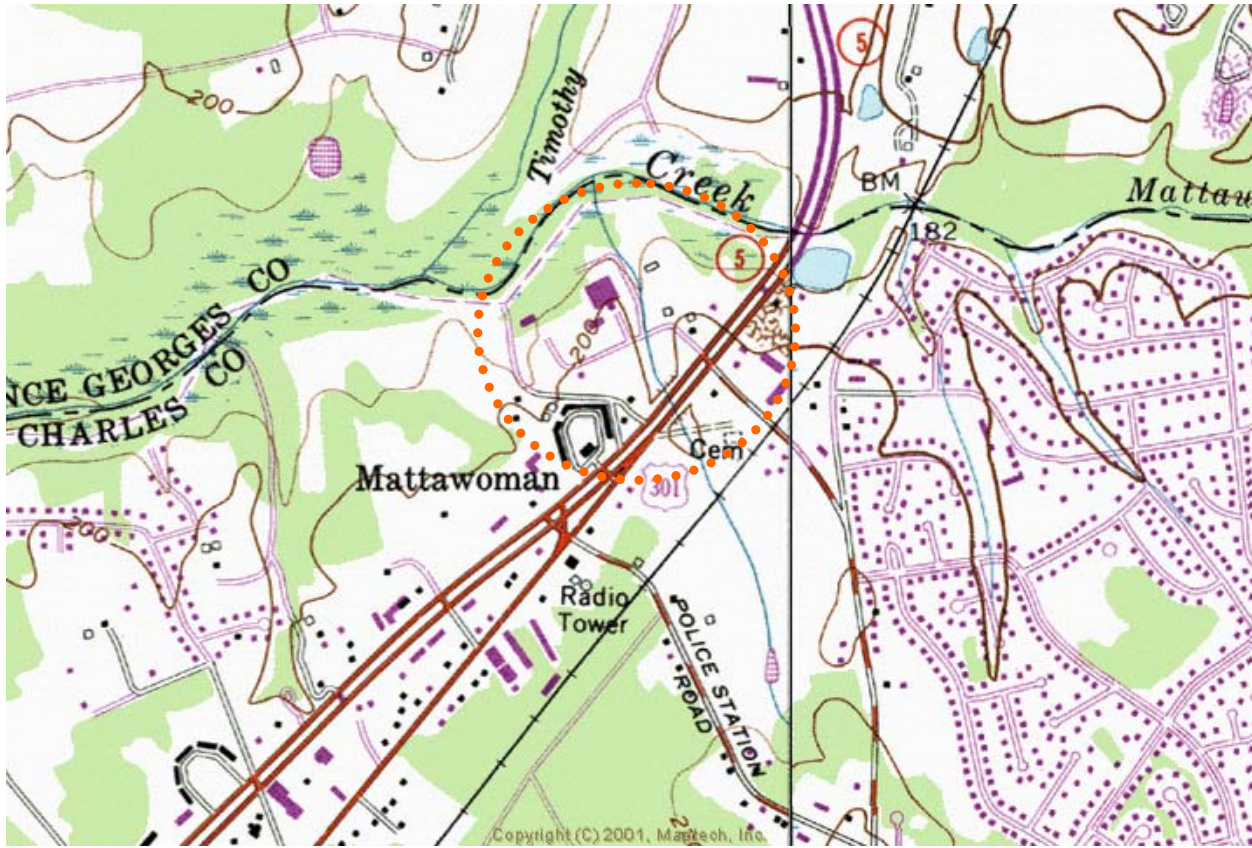

POTENTIAL LOCATION OF MATTAWOMAN ROAD DUMP

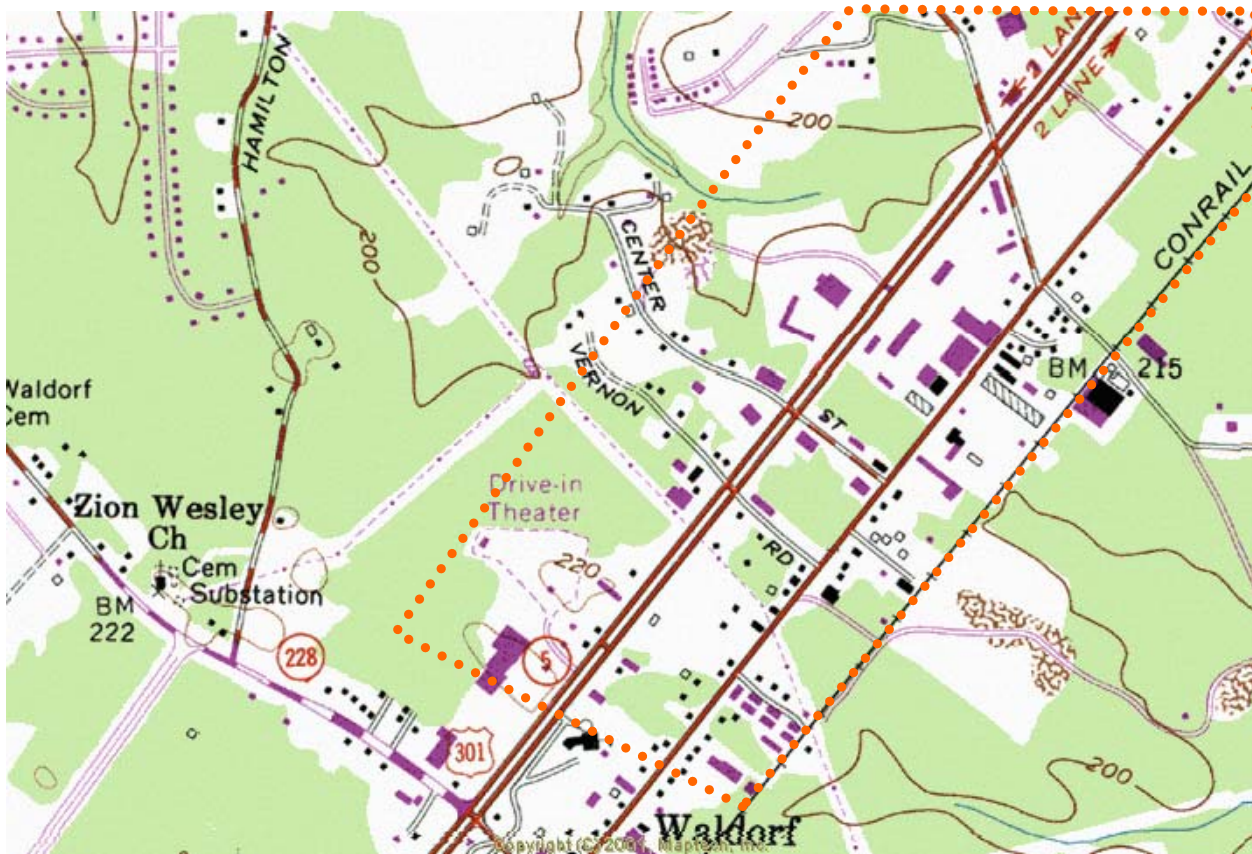

POTENTIAL LOCATION OF US 301 WALDORF DUMP

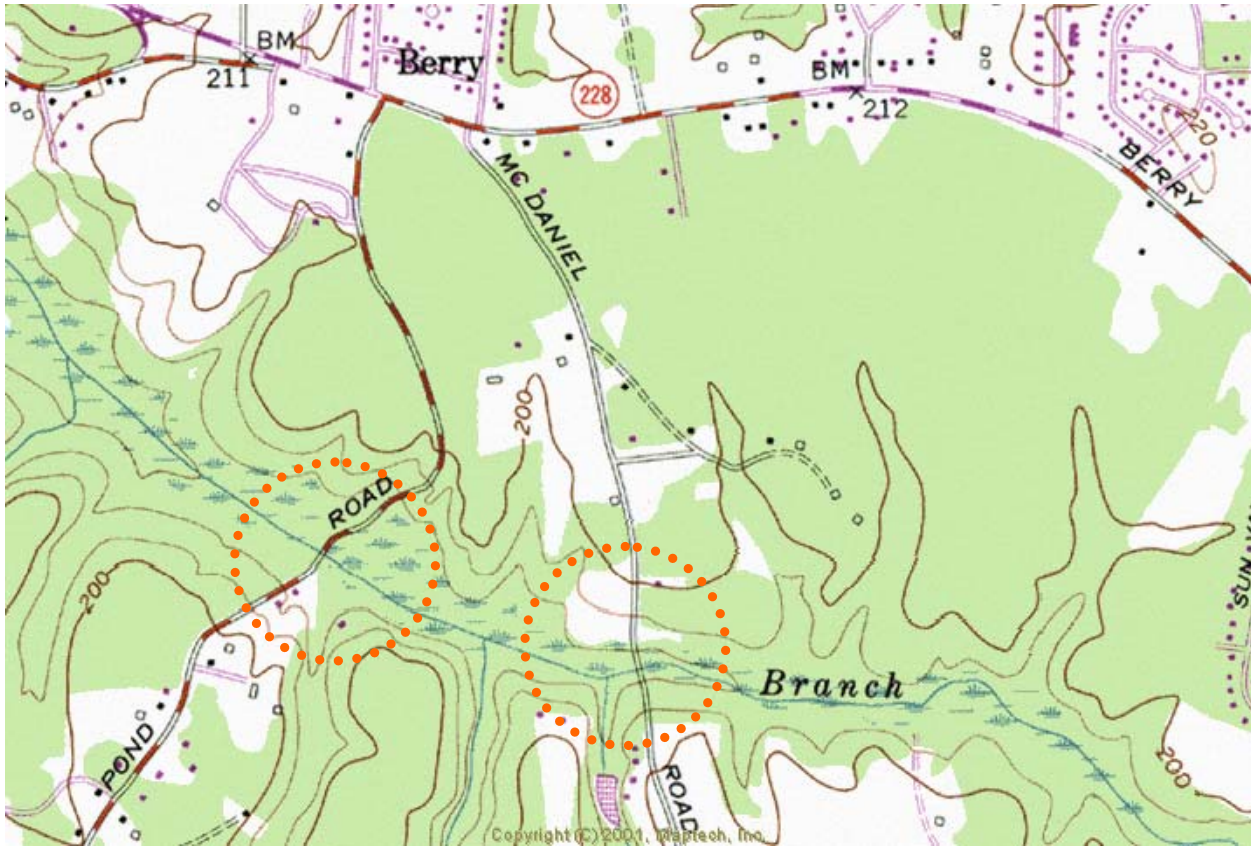

POTENTIAL LOCATIONS OF BERRY DUMP

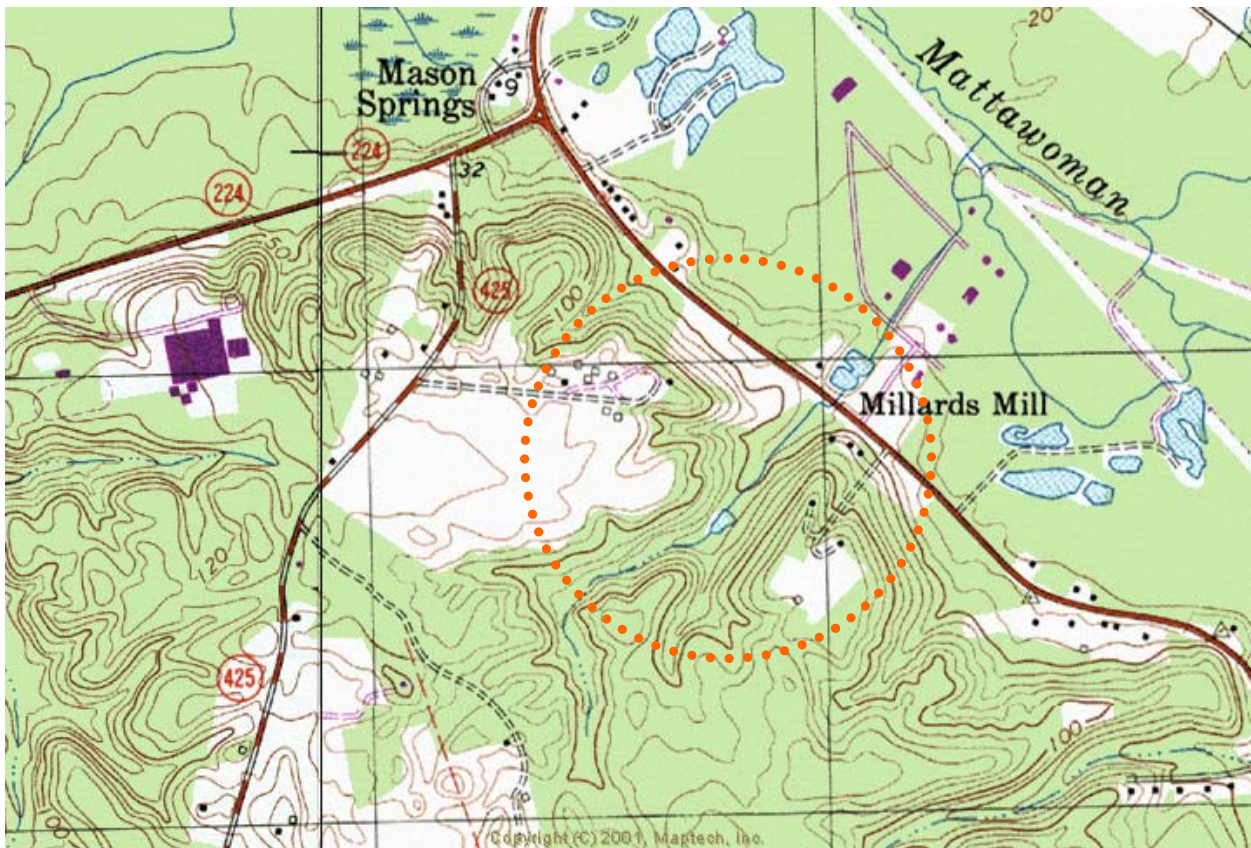

POTENTIAL LOCATION OF MASON SPRINGS DUMP

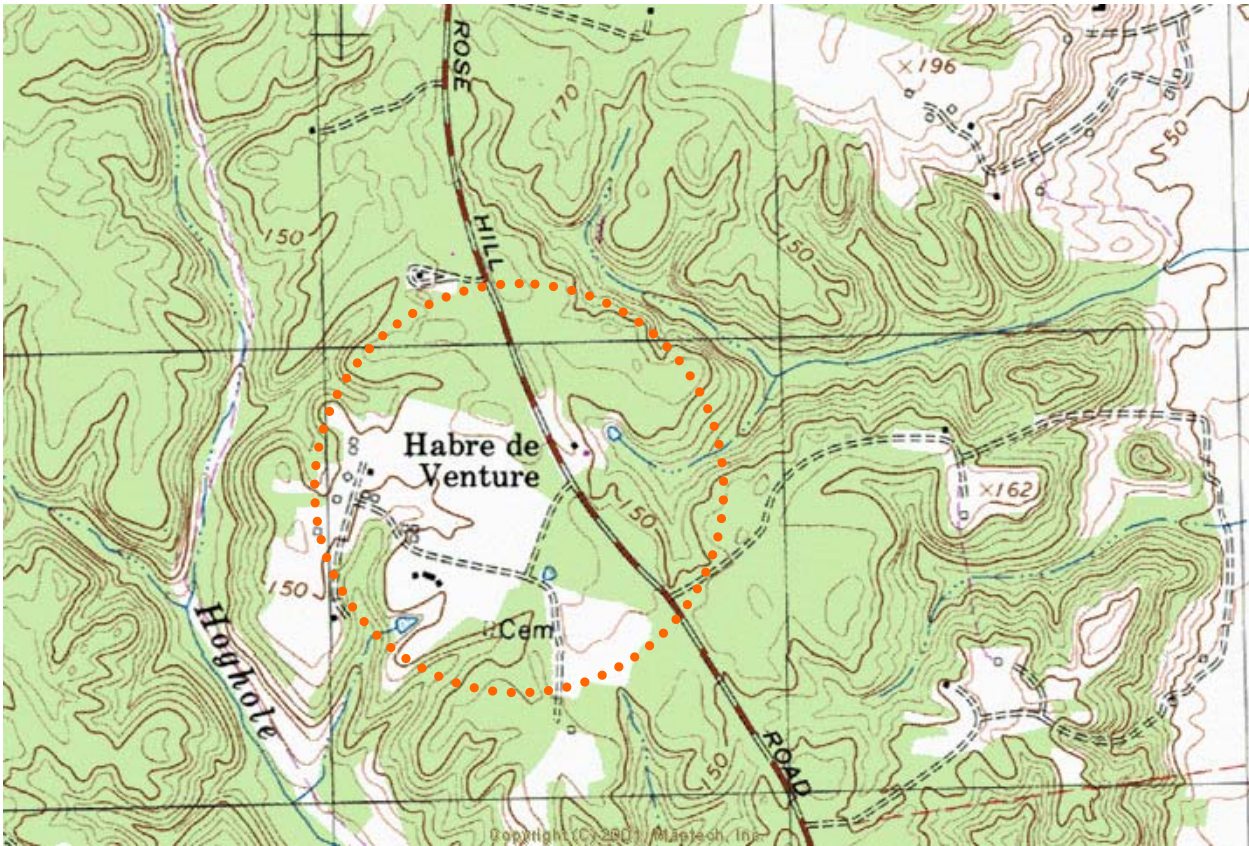

POTENTIAL LOCATION I ROUTE 225 DUMP

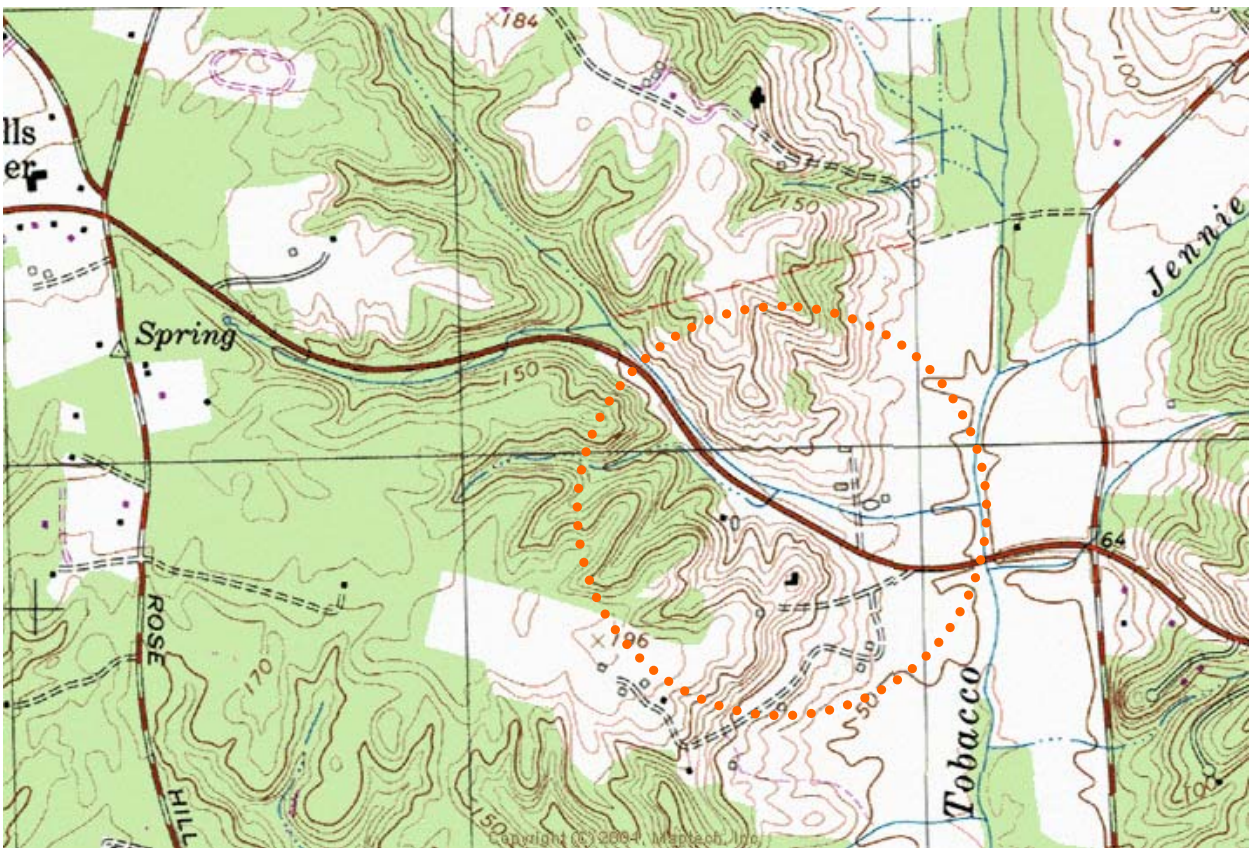

POTENTIAL LOCATION II ROUTE 225 DUMP

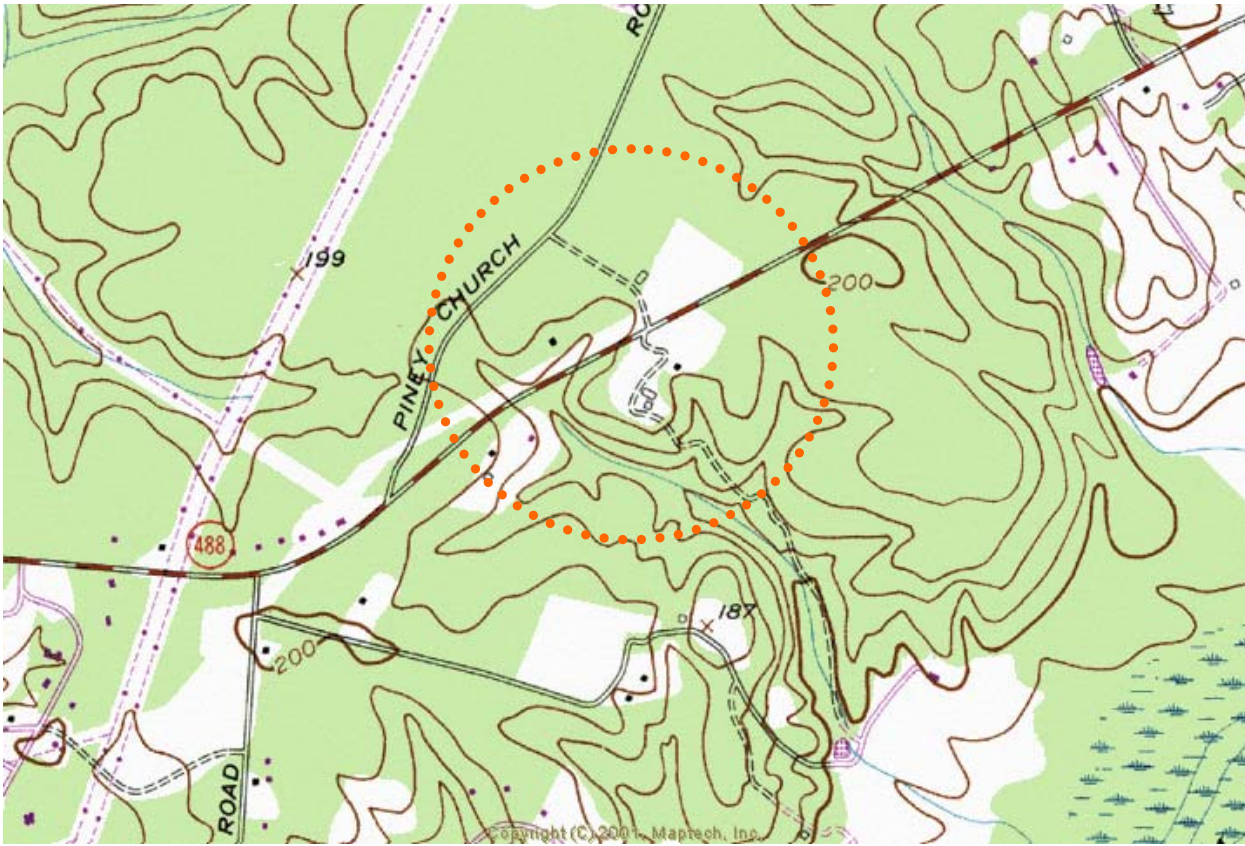

POTENTIAL LOCATION OF ROUTE 488 DUMP

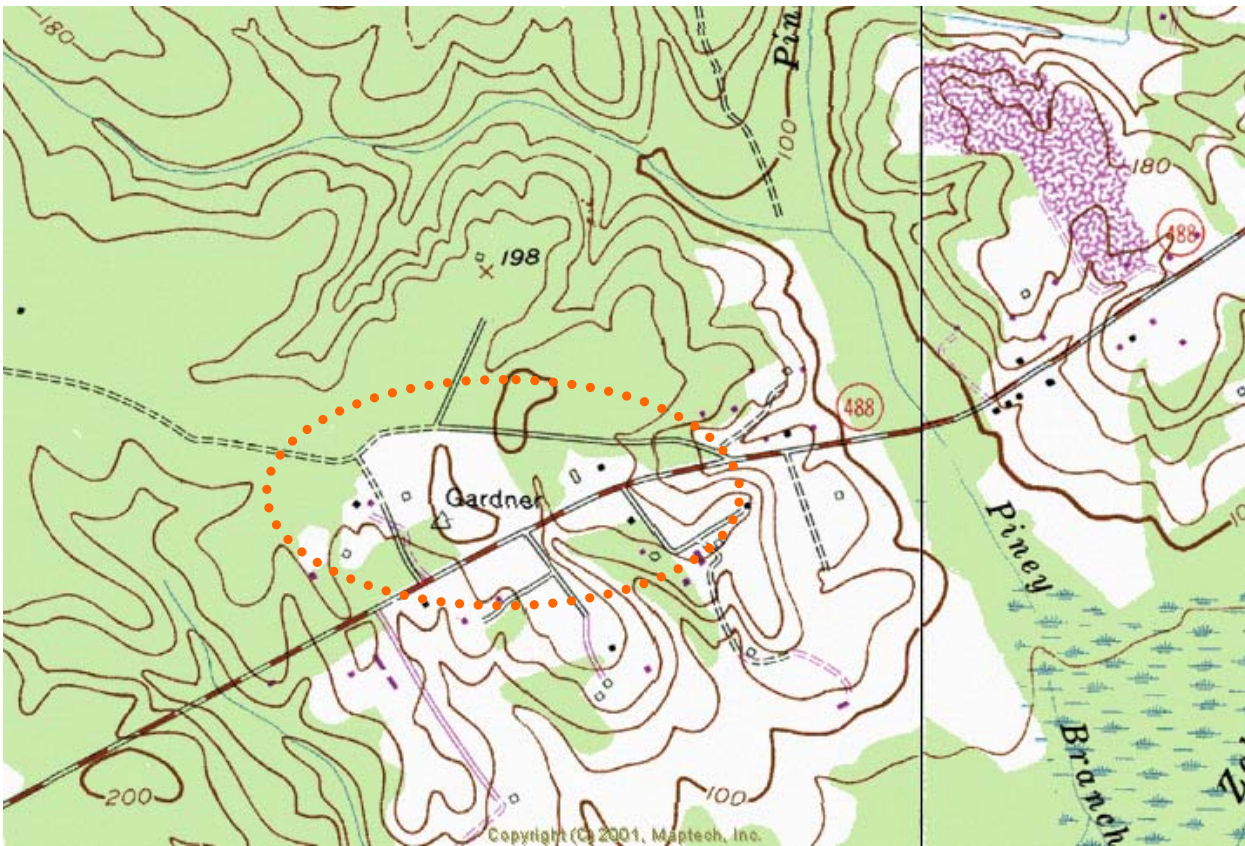

POTENTIAL LOCATION OF BRICE CHAPEL ROAD DUMP

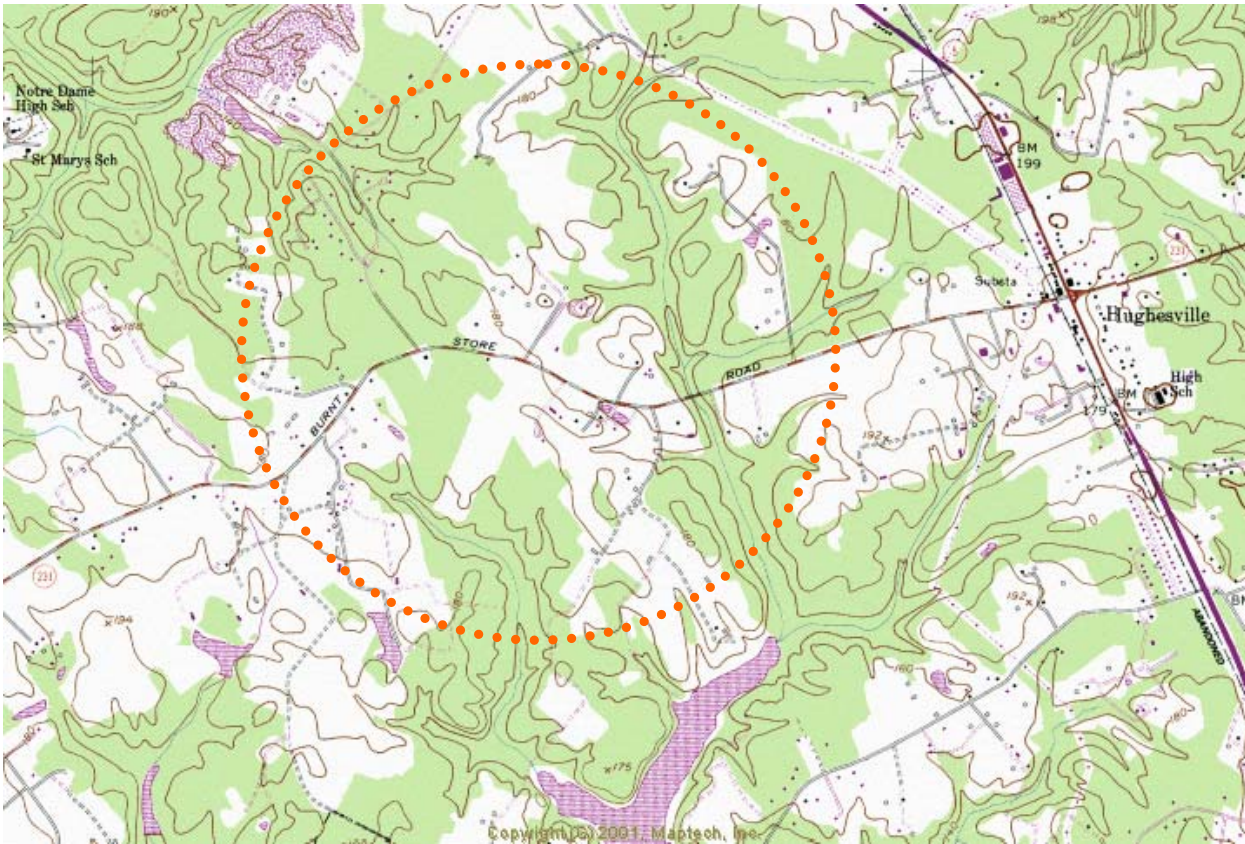

POTENTIAL LOCATION I HUGHESVILLE PIT DUMP

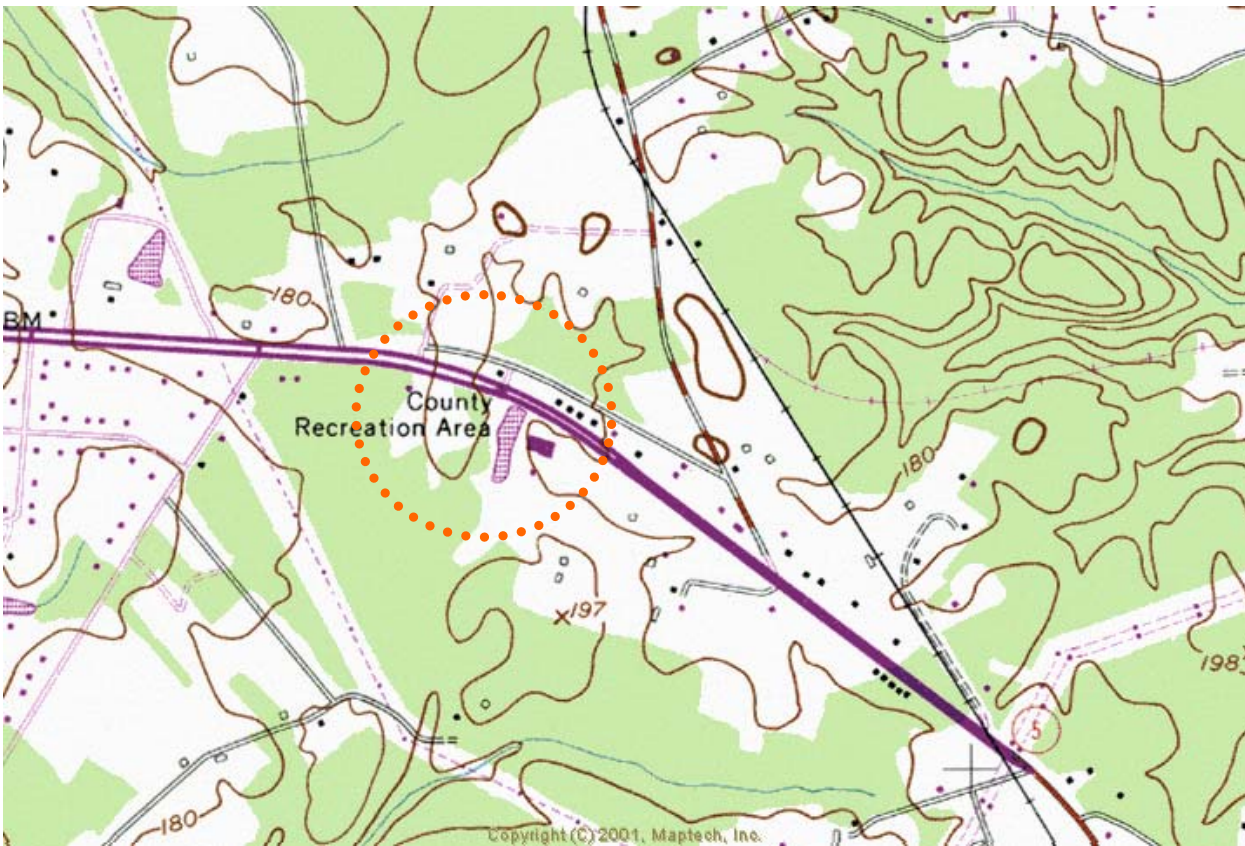

POTENTIAL LOCATION II HUGHESVILLE PIT DUMP

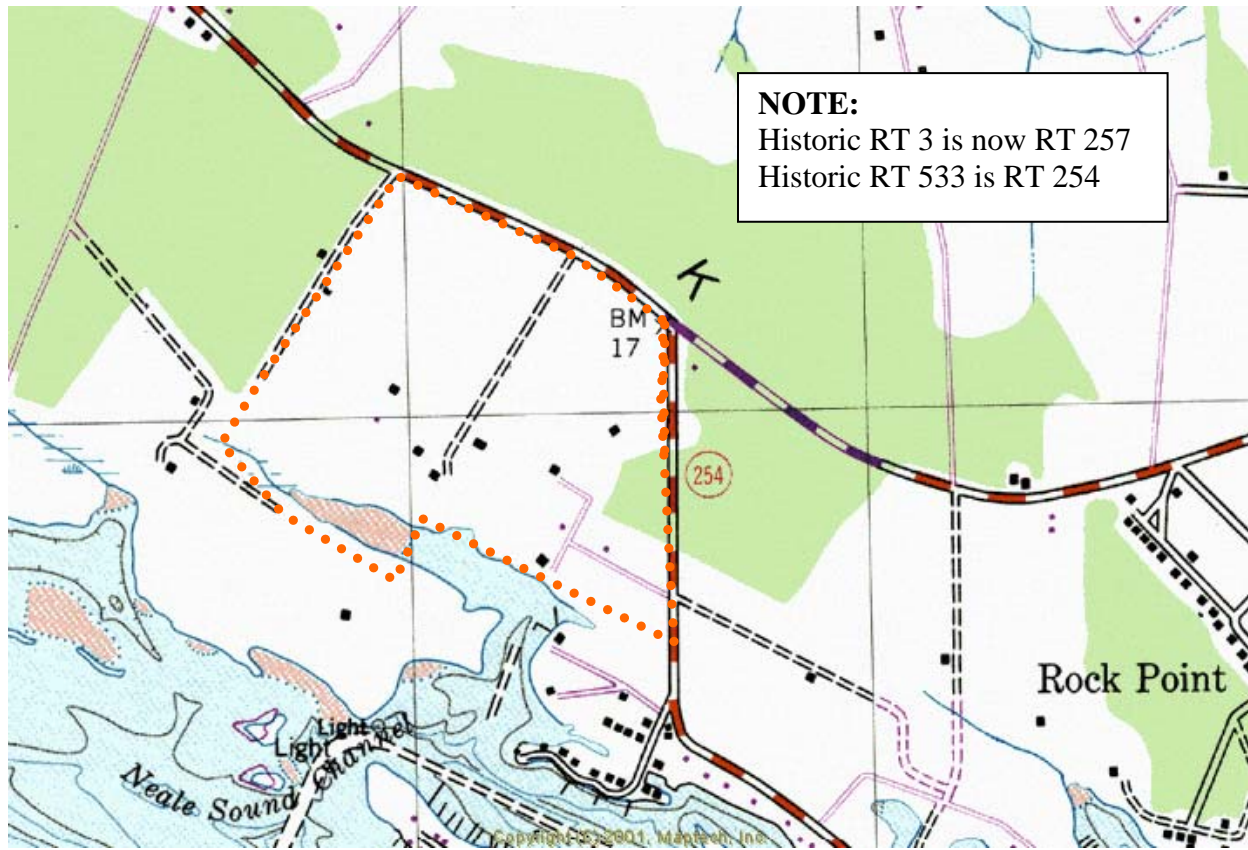

POTENTIAL LOCATION I ROUTE 3 & 533 DUMP

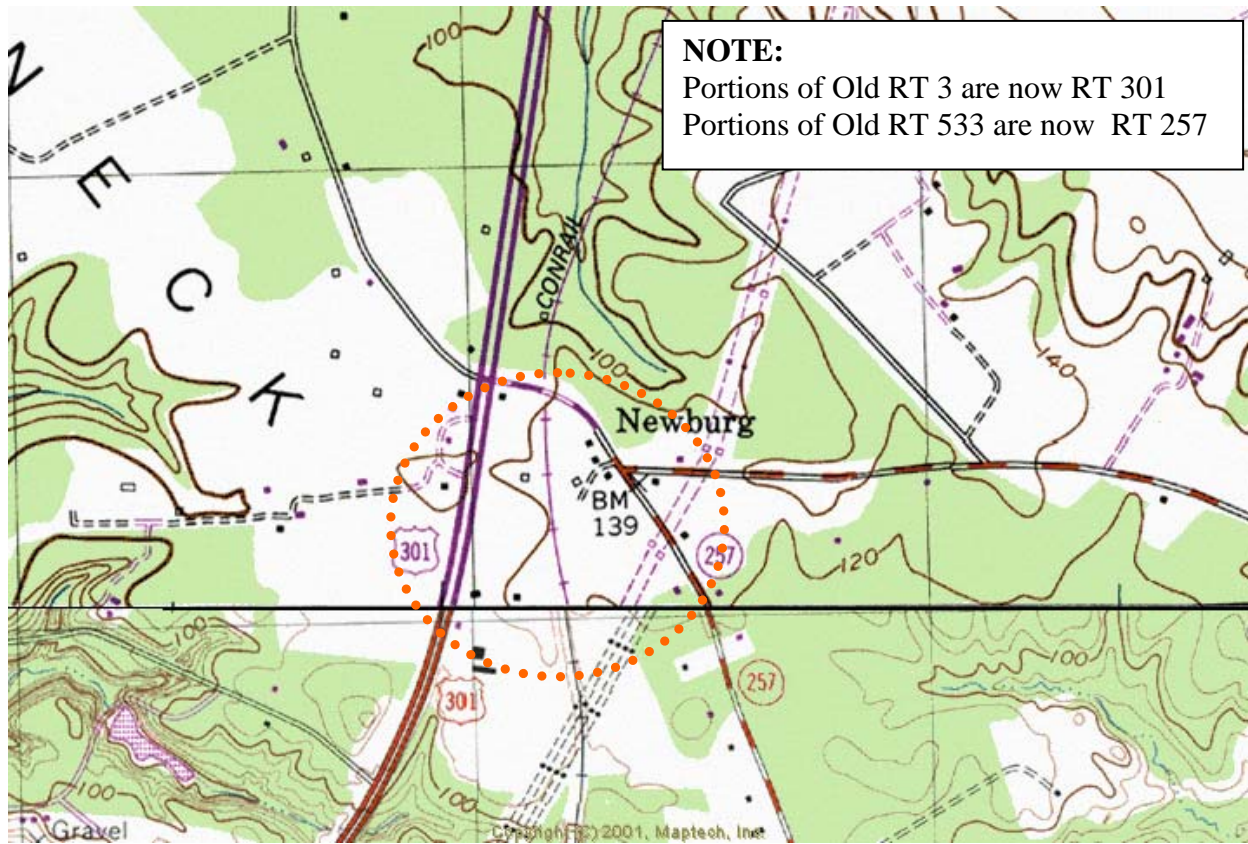

POTENTIAL LOCATION II ROUTE 3 & 533 DUMP



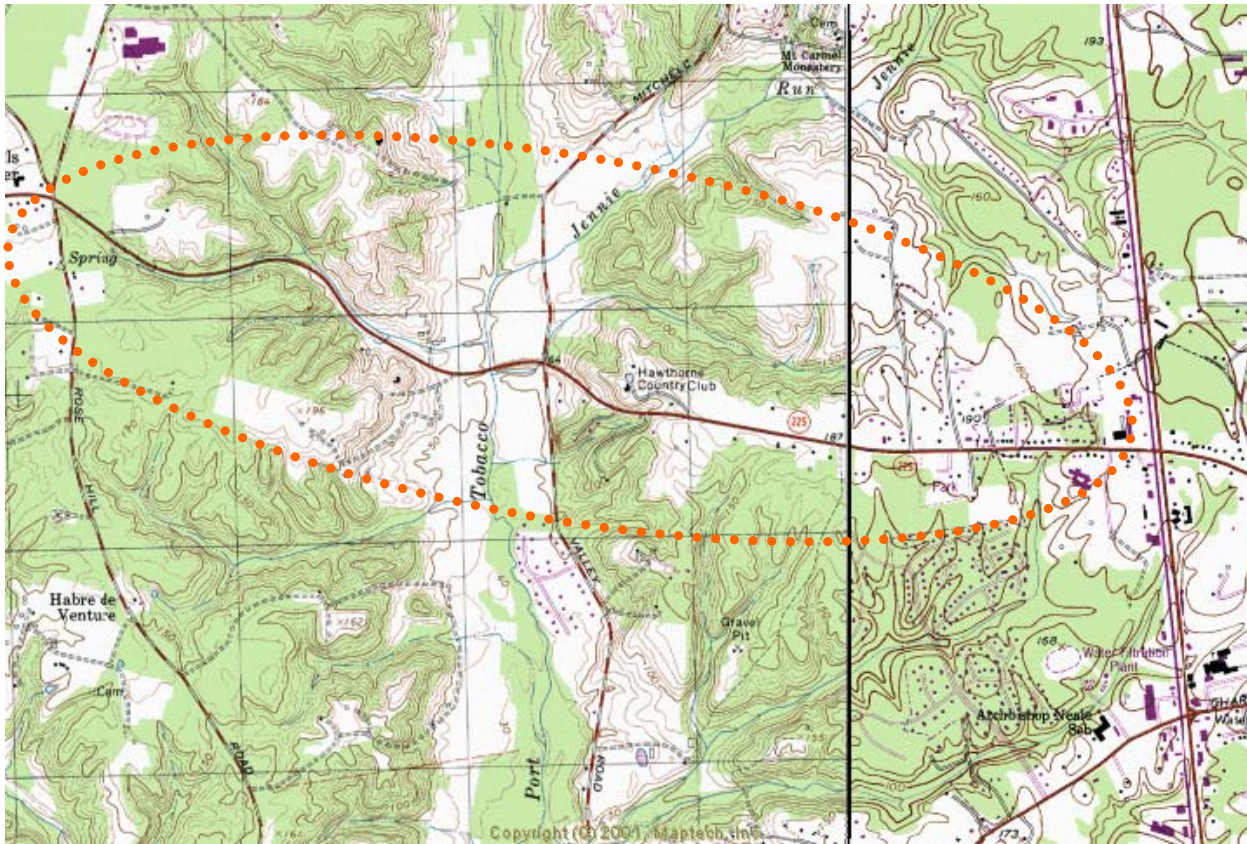

POTENTIAL LOCATIONS FOR LAPLATA REFUSE DISPOSAL SITE



POTENTIAL LOCATION OF NAVAL ORDNANCE STATION DUMP

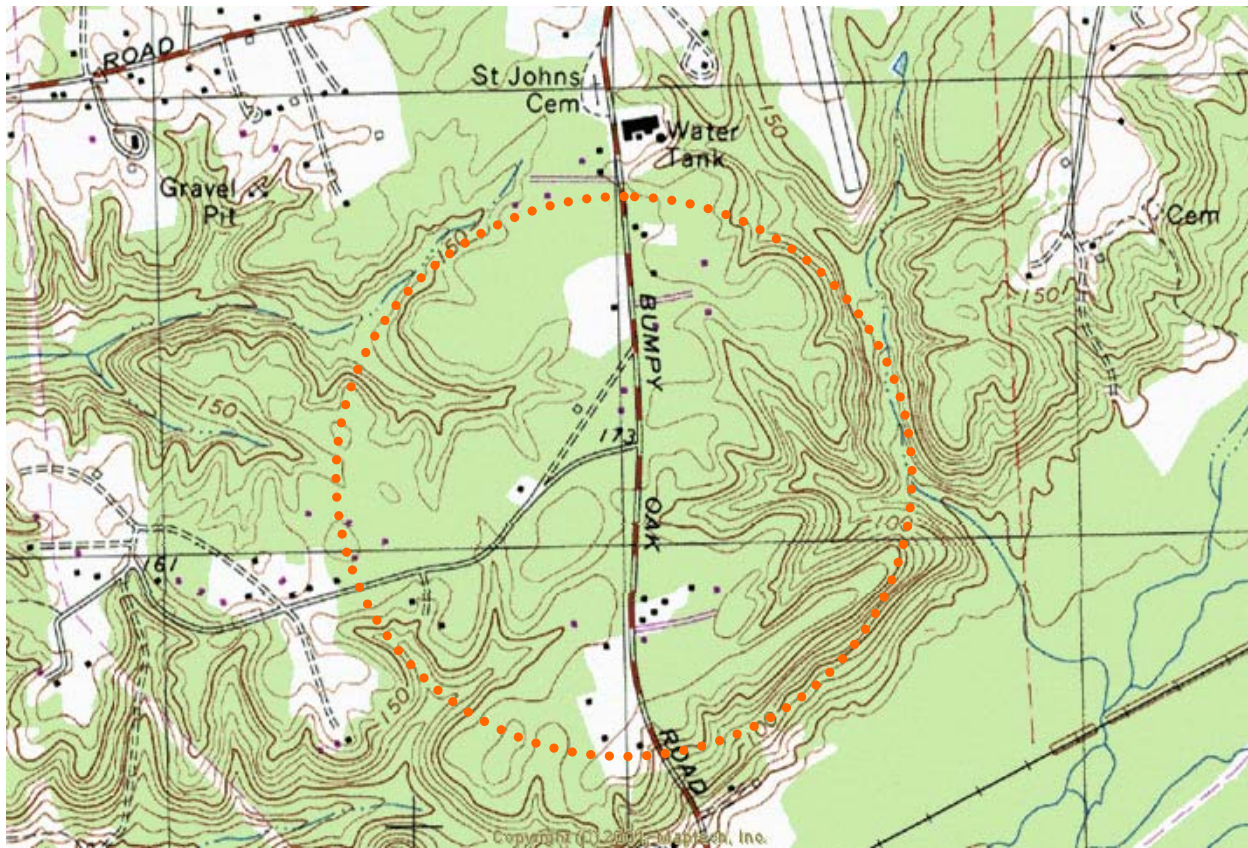

POTENTIAL LOCATION OF TEEPEE BURNER SITE

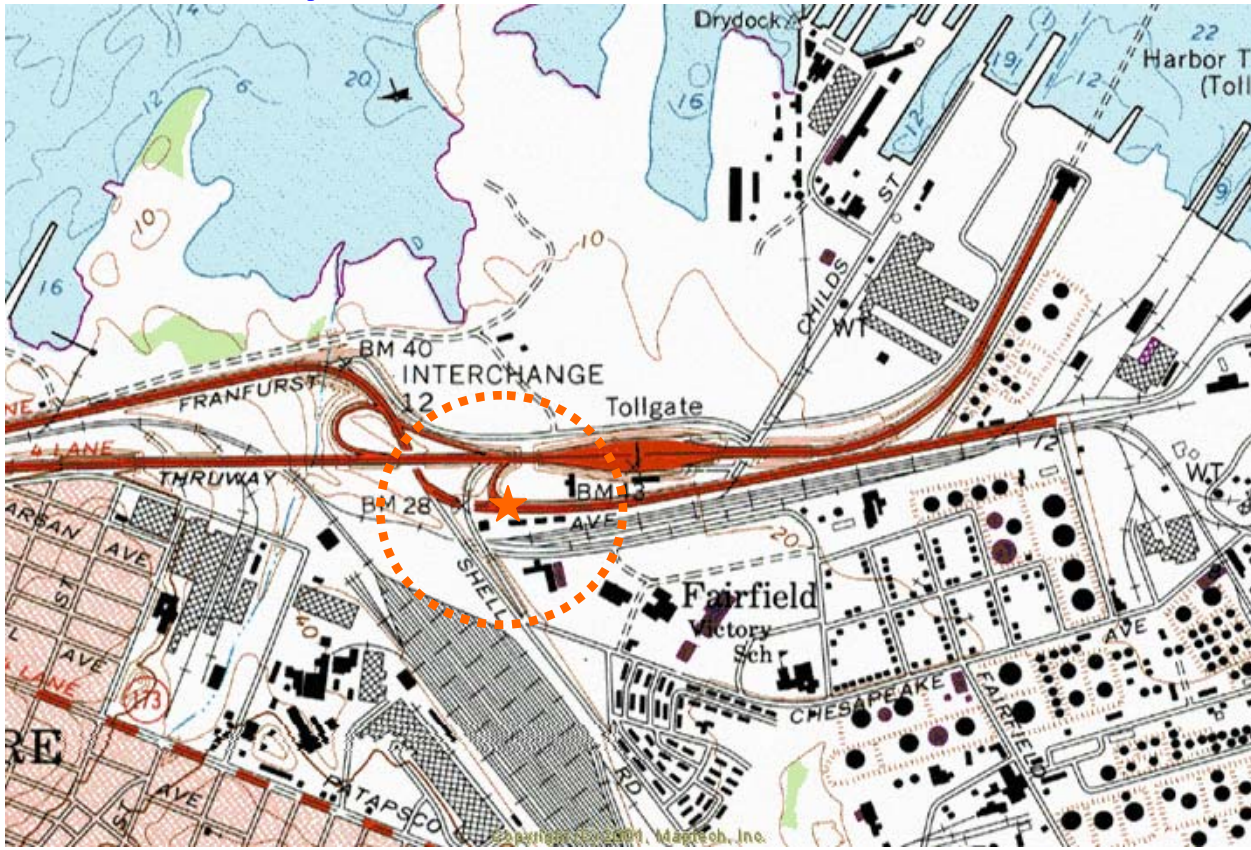

LOCATION OF FAIRFIELD SERVICE COMPANY DUMP – BALTIMORE CITY



LOCATION OF BOHAGER – 1400 ASPEN STREET – BALTIMORE CITY

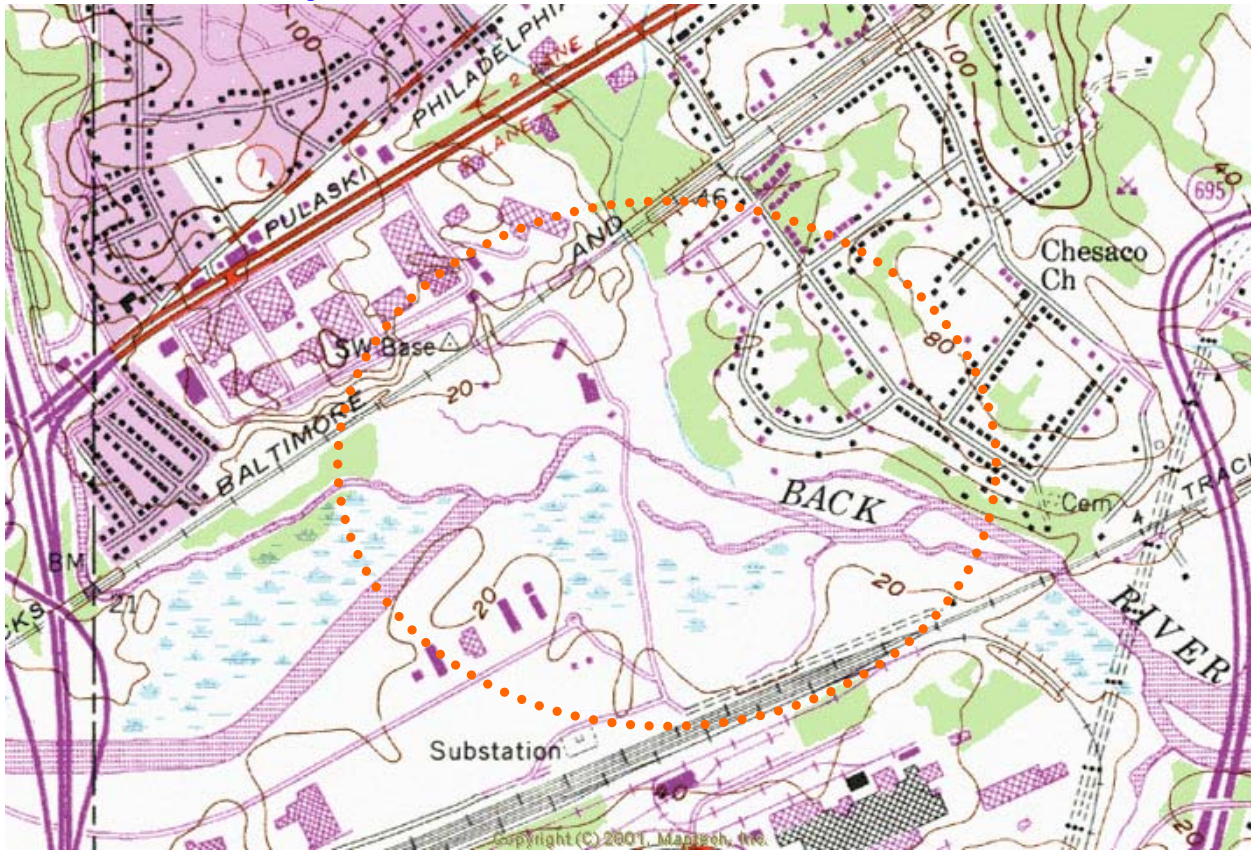

POTENTIAL LOCATION OF CHESACO PARK/ROBB TYLER – BALTIMORE COUNTY

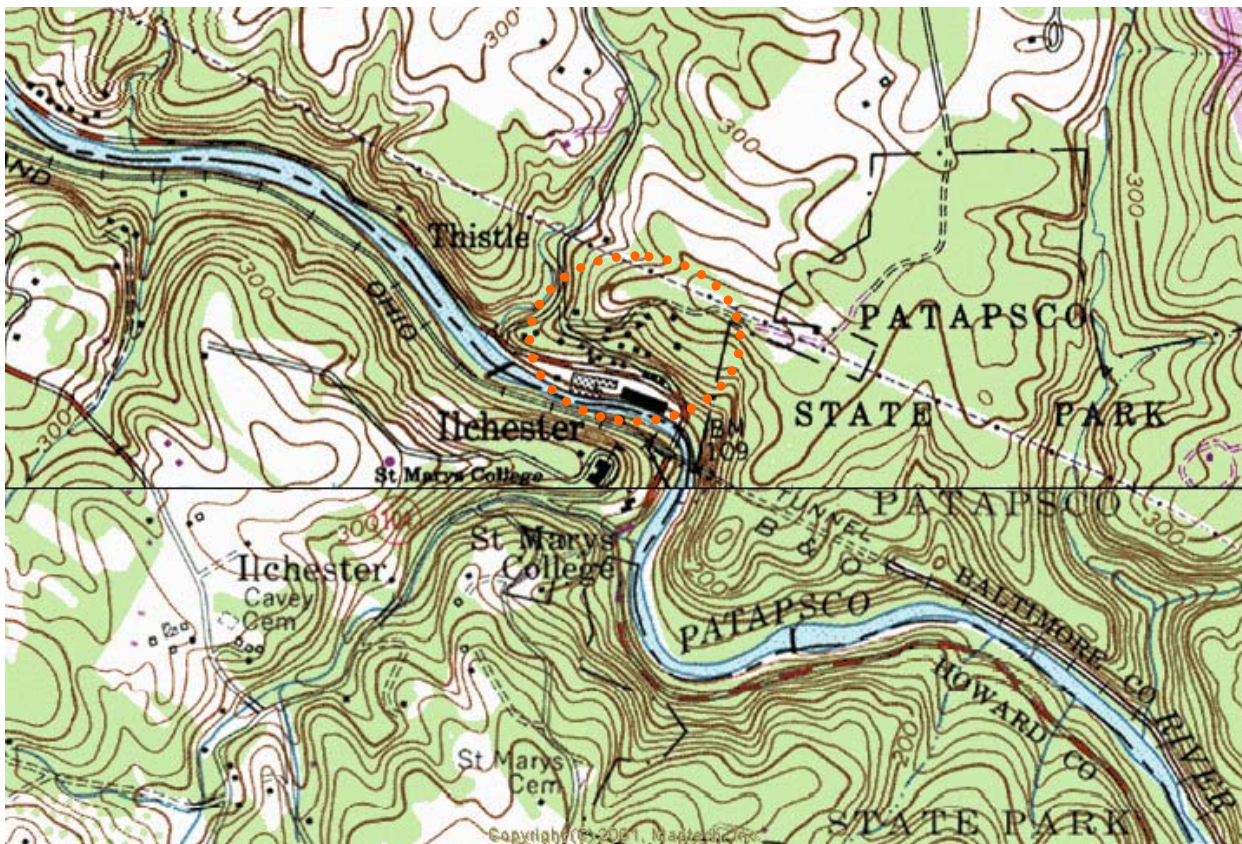

LOCATION OF SIMKINS INDUSTRIES DUMP – BALTIMORE COUNTY

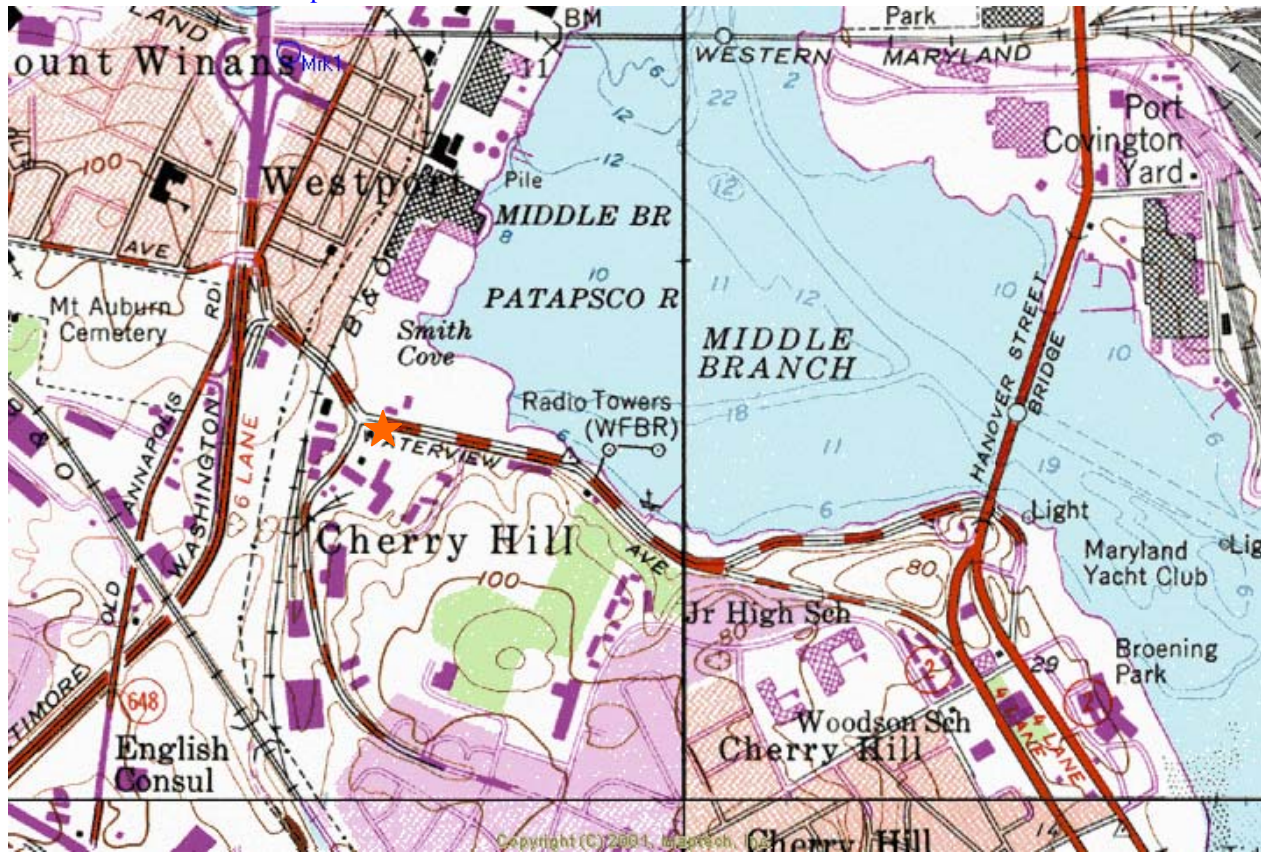

LOCATION FOR BUCK'S AUTO DUMP – BALTIMORE CITY

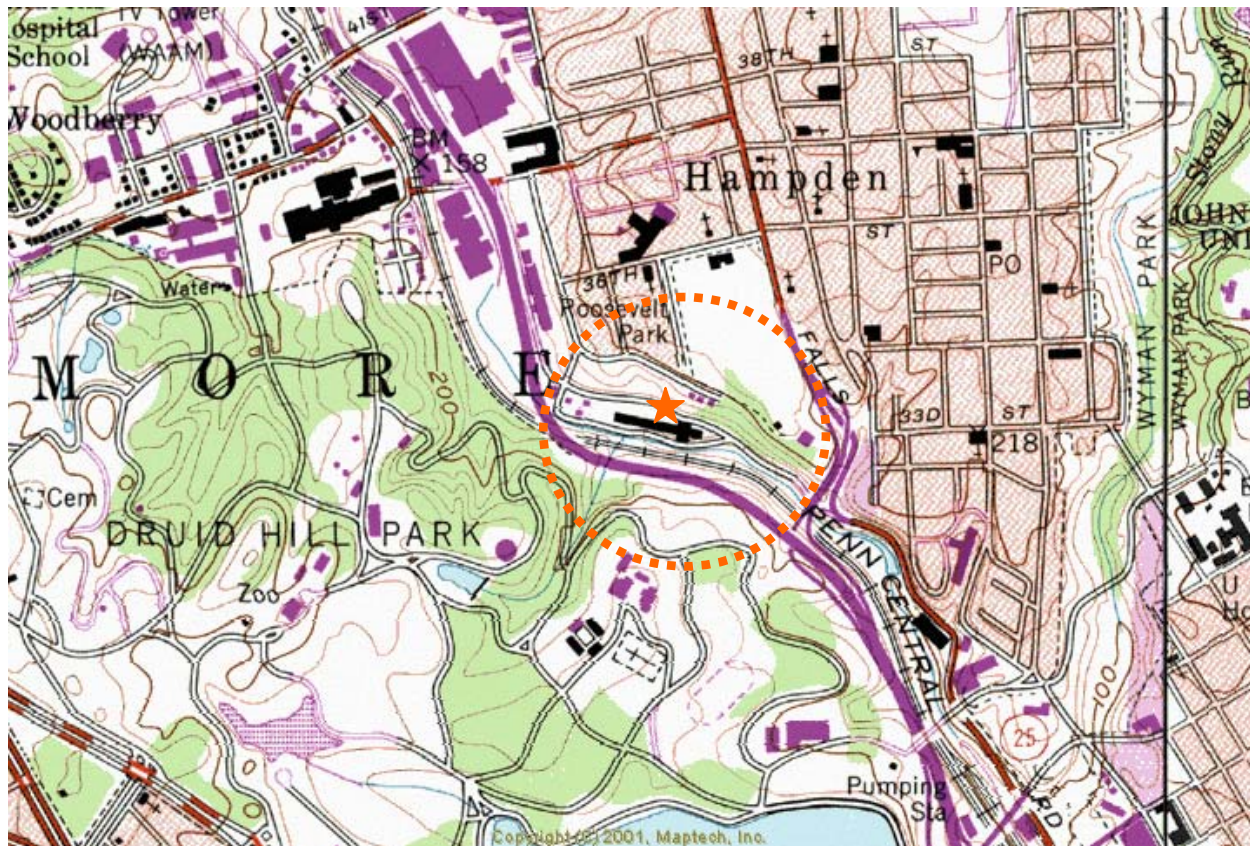

POTENTIAL LOCATION FOR DRUID HILL PARK DUMP – BALTIMORE CITY

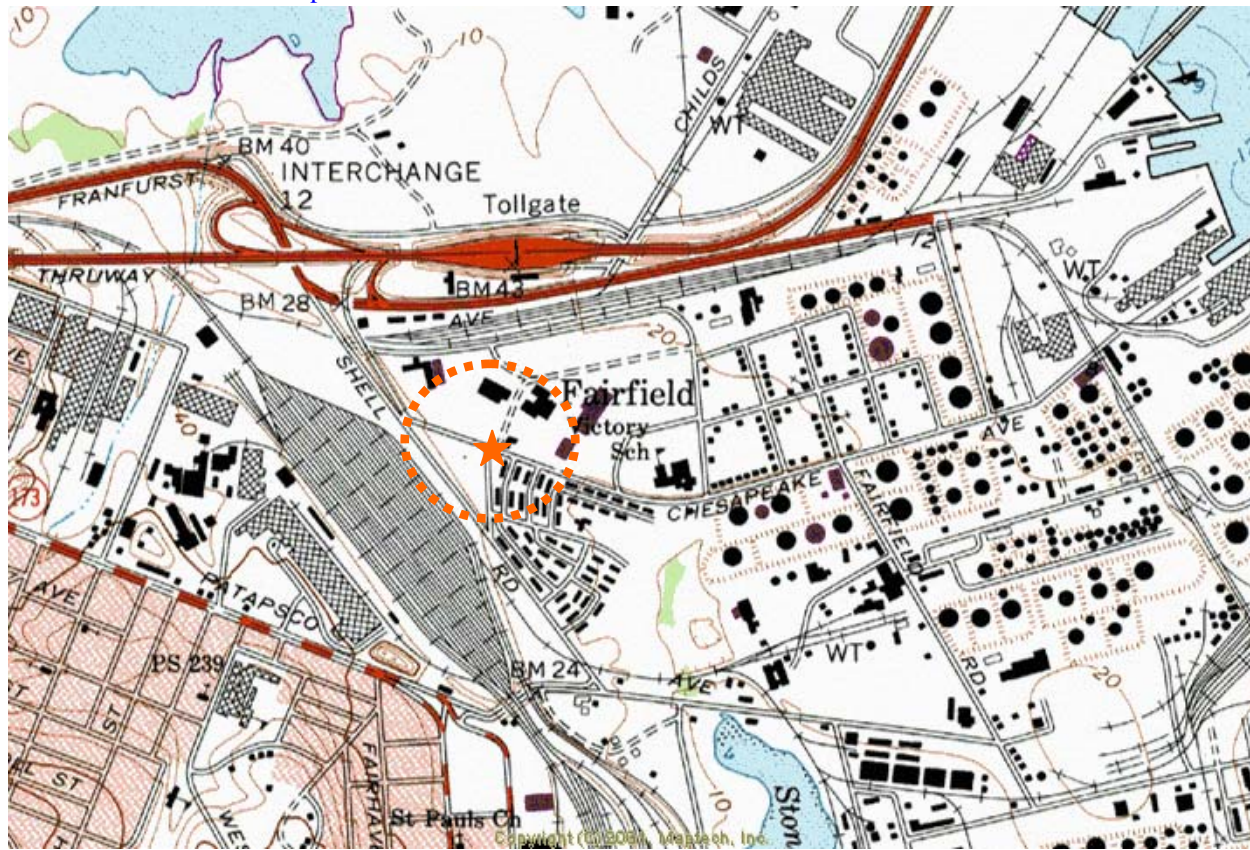

LOCATION OF B&O CHESAPEAKE FILL – BALTIMORE CITY

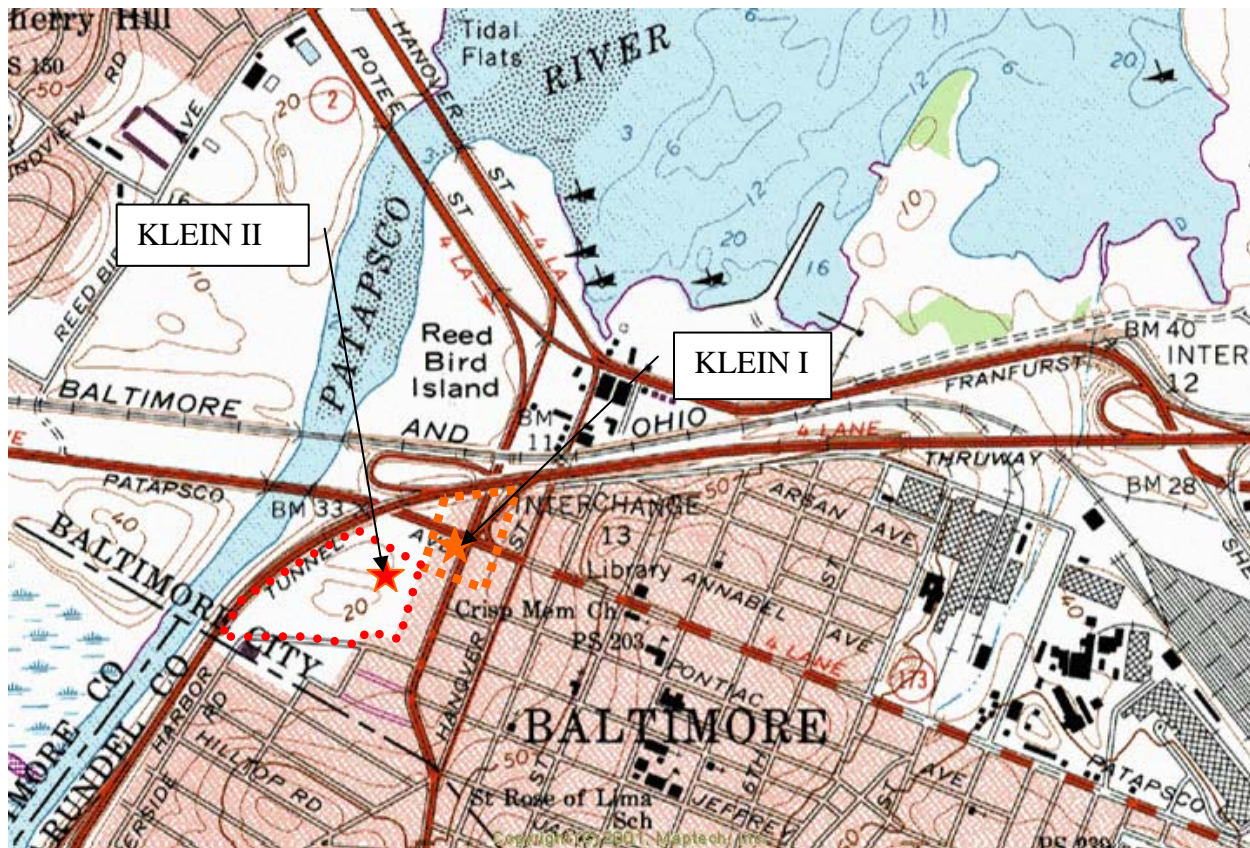

LOCATIONS FOR KLEIN PROPERTY I & II DUMPS – BALTIMORE CITY

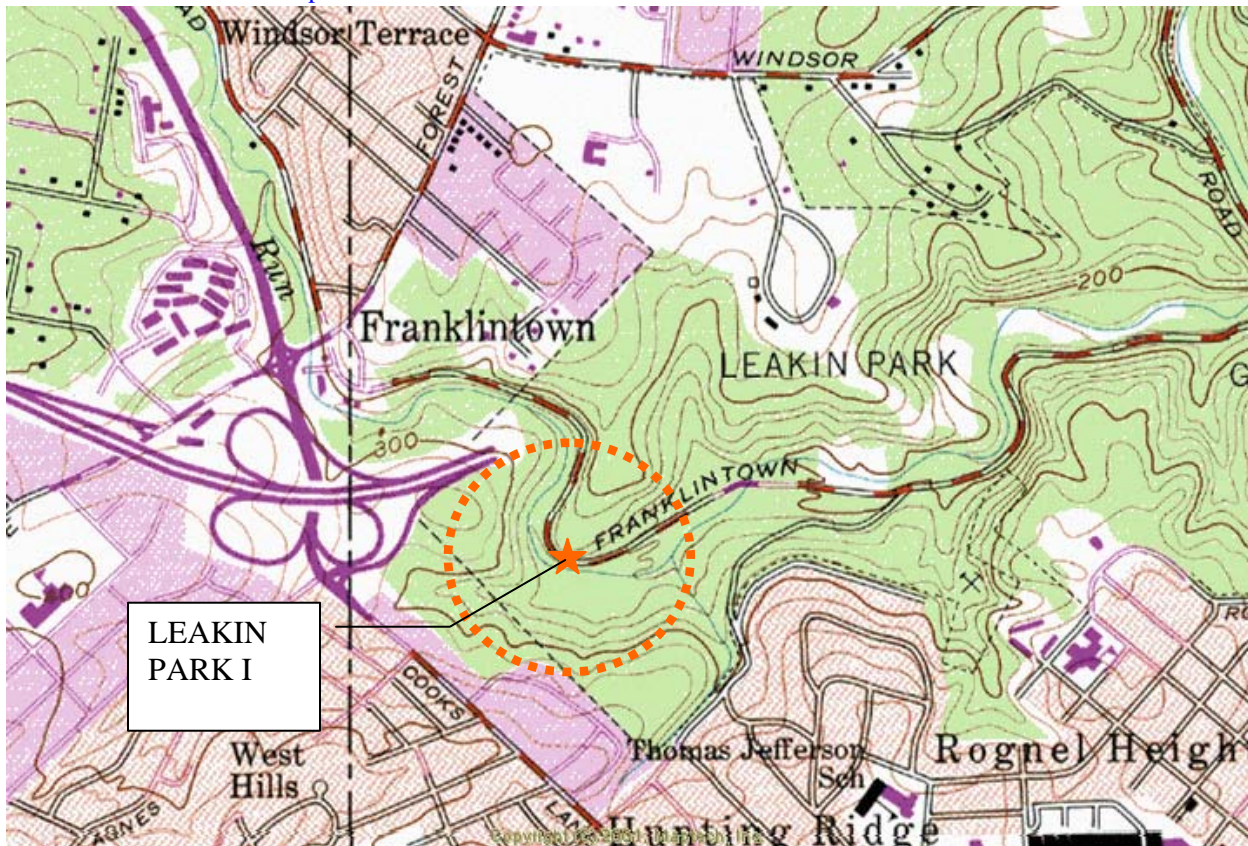

LOCATION FOR LEAKIN PARK I DUMP – BALTIMORE CITY

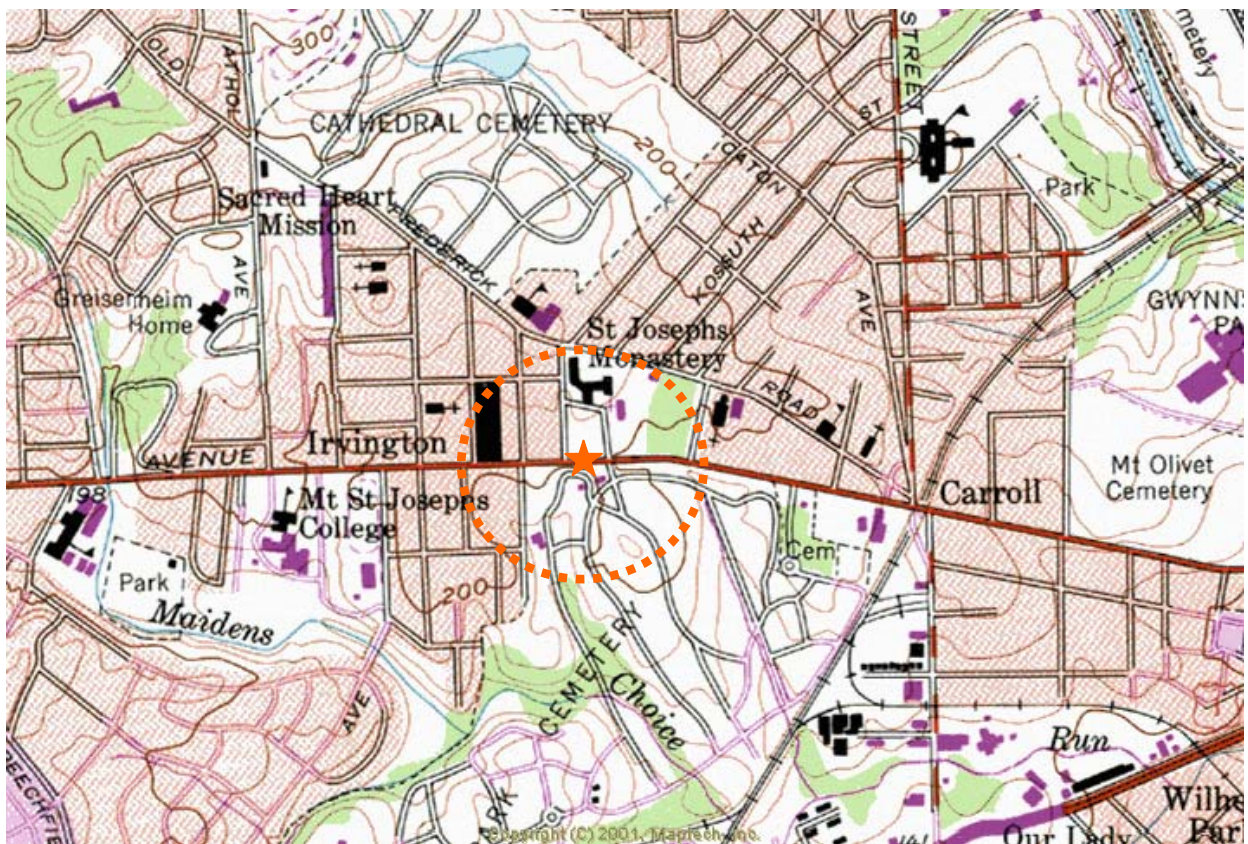

LOCATION OF LOUDON PARK CEMETERY FILL – BALTIMORE CITY

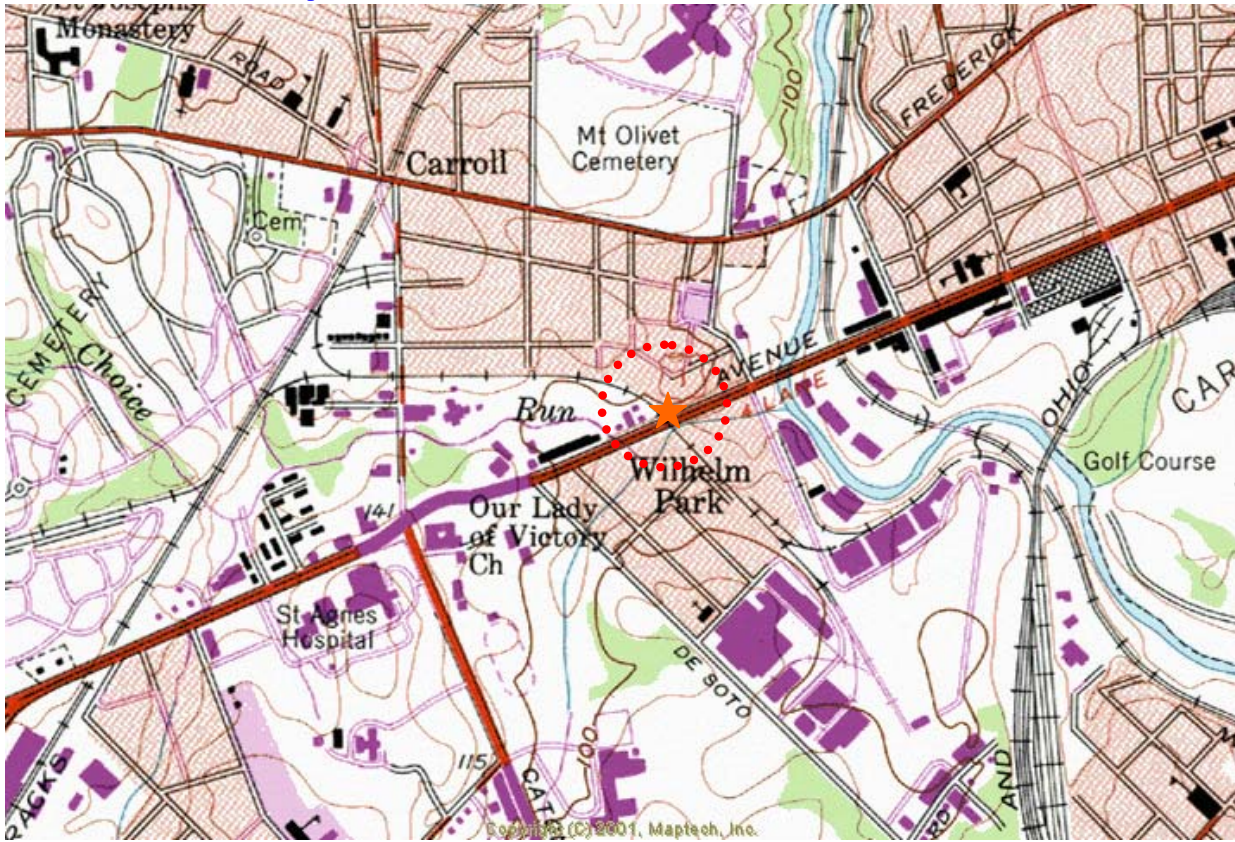

LOCATION OF MAIDEN CHOICE RUBBLEFILL – BALTIMORE CITY

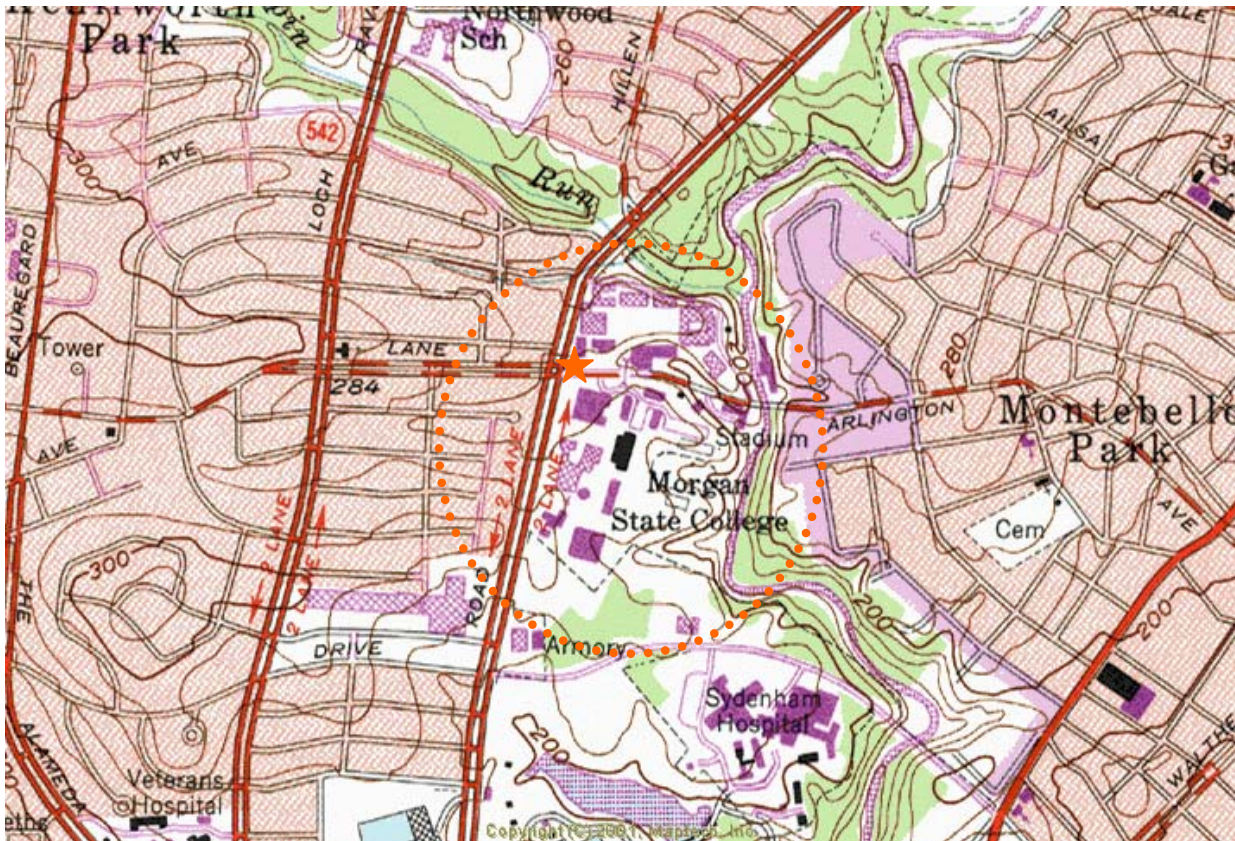

LOCATION OF MORGAN STATE COLLEGE DUMP – BALTIMORE CITY



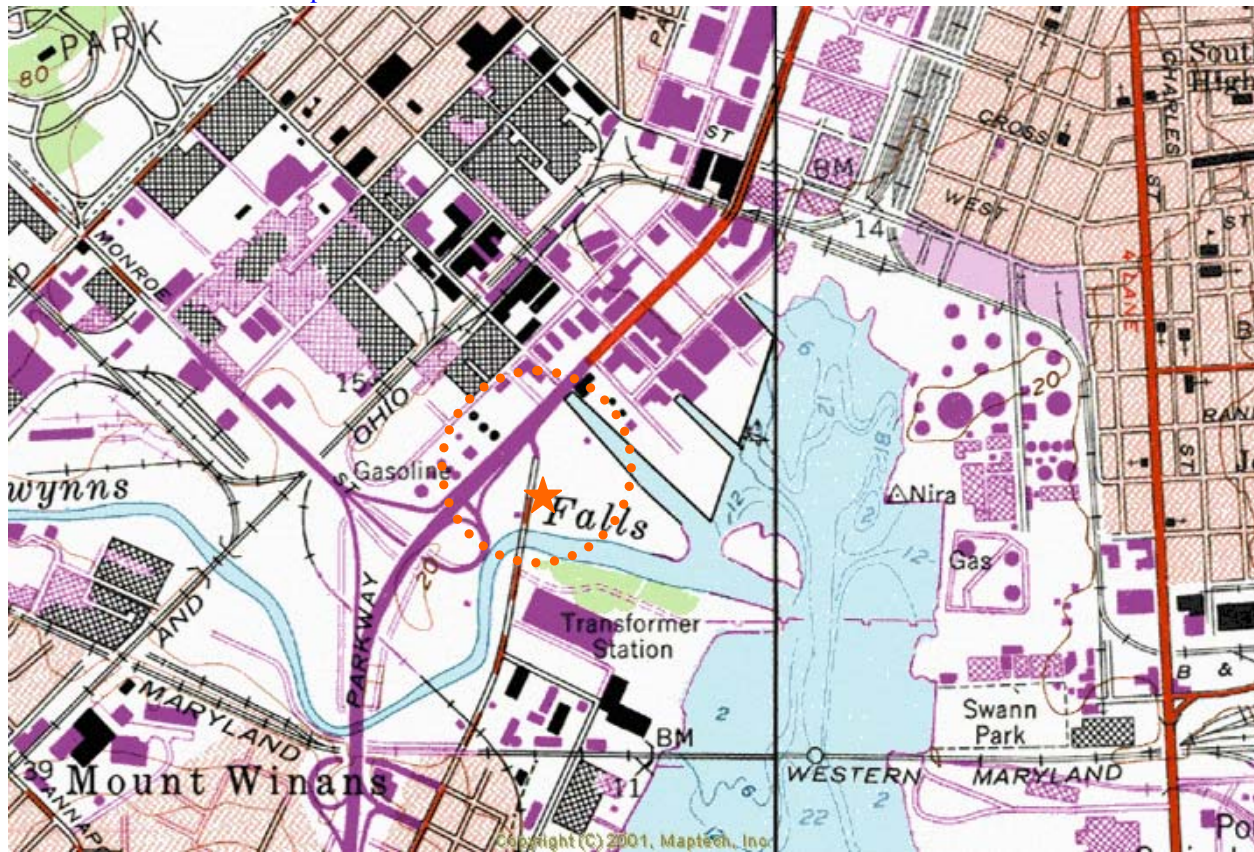

SOUTHWEST RESOURCE RECOVERY – 1801 ANNAPOLIS ROAD – BALTIMORE CITY

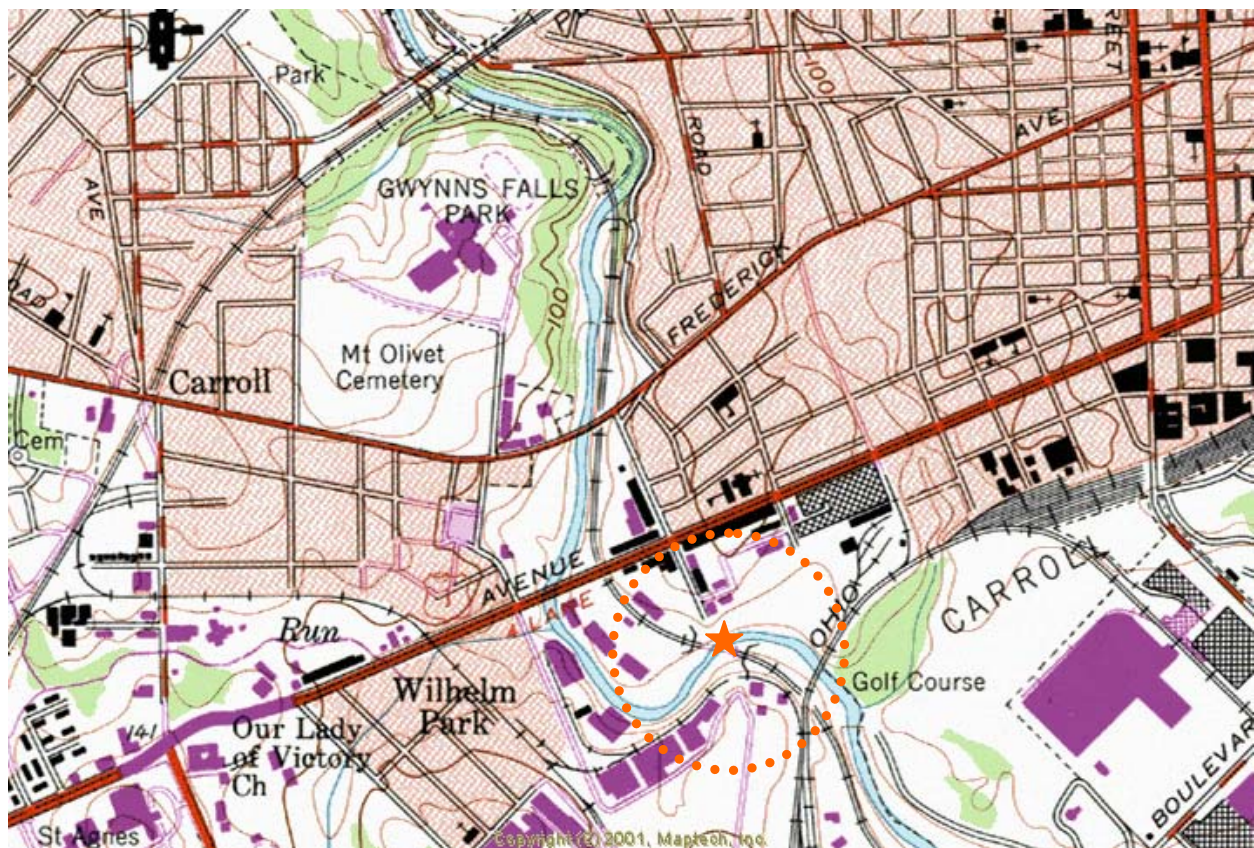

LOCATION OF UNION STOCKYARD – 1201 BRUNSWICK STREET – BALTIMORE CITY

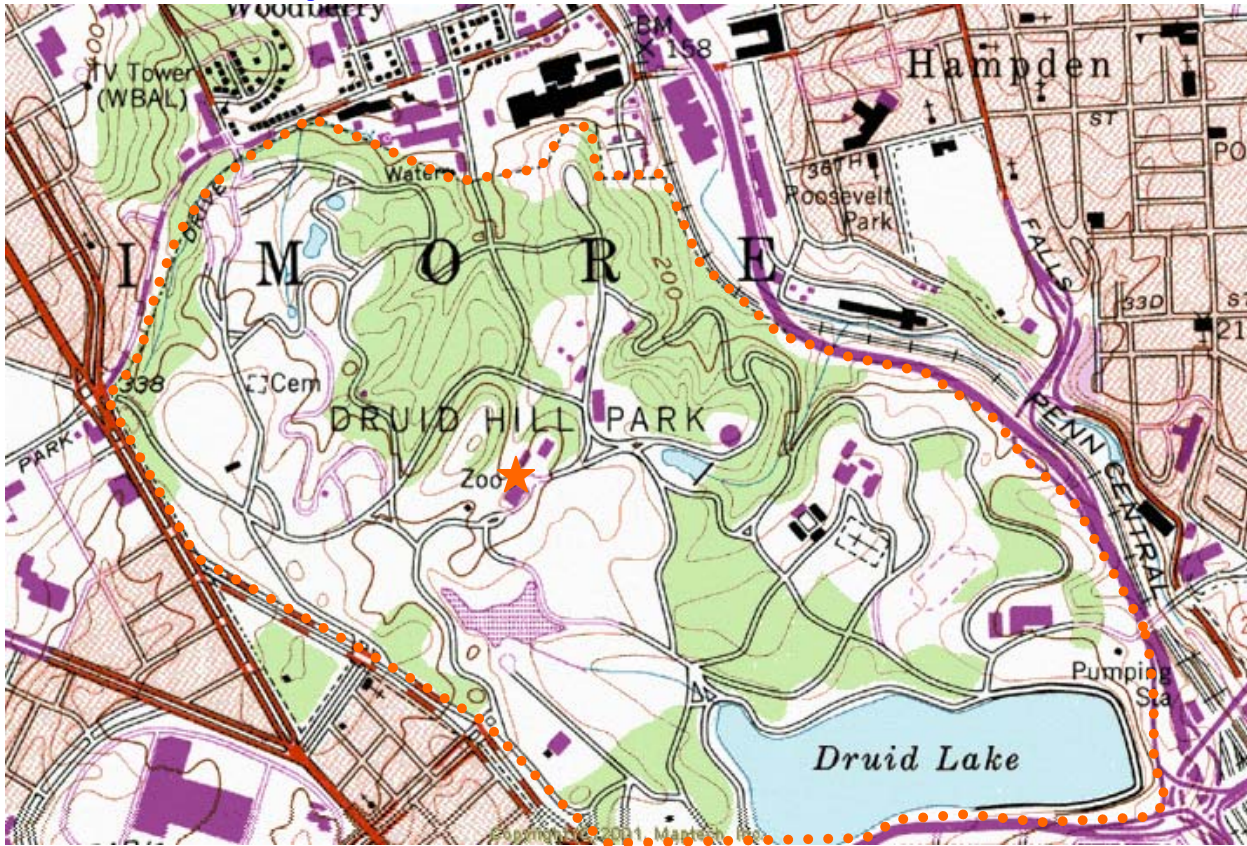

LOCATION OF CITY ZOO DUMP – BEHIND BISON YARD – BALTIMORE CITY

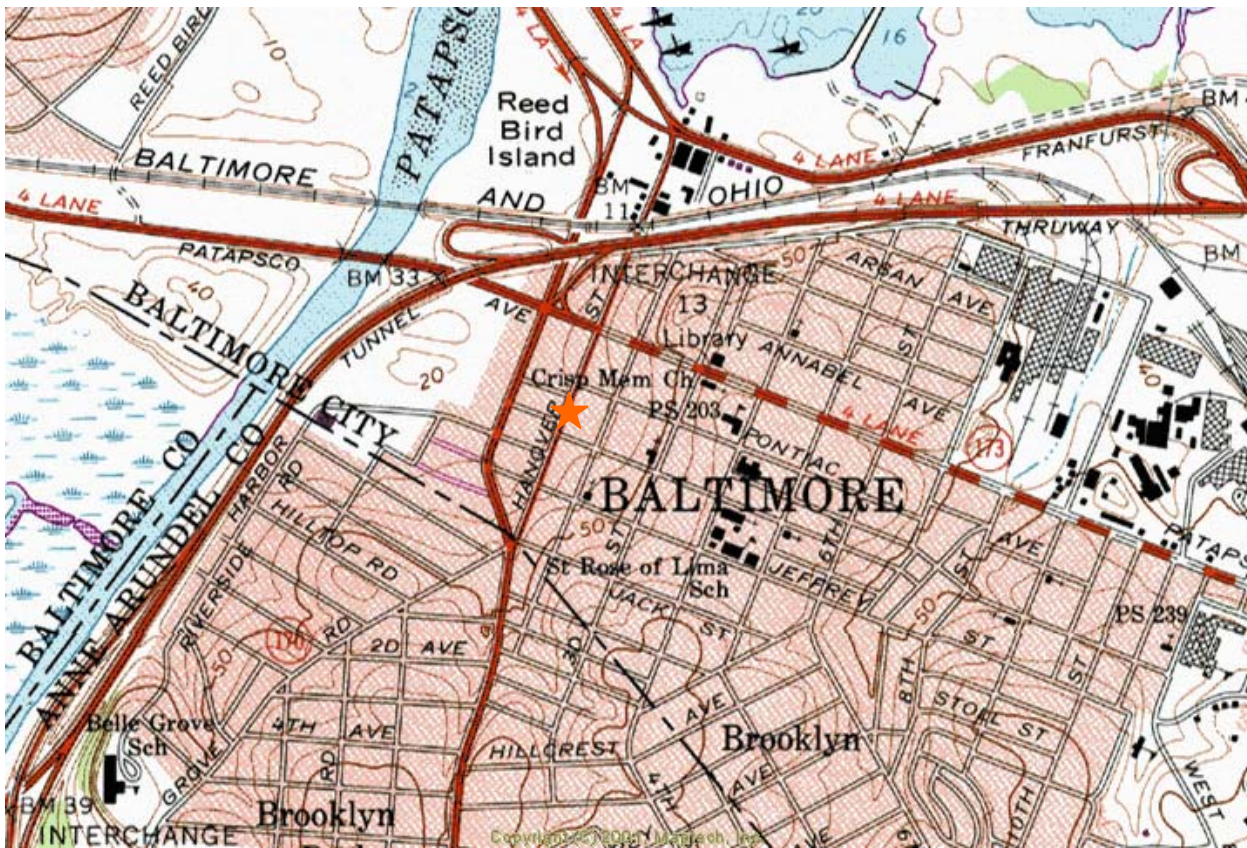

LOCATION OF AUTOBAHN MOTORS – 3704 S. HANOVER STREET – BALTIMORE CITY



POTENTIAL LOCATION OF SIEJACK LANDFILL – BALTIMORE COUNTY

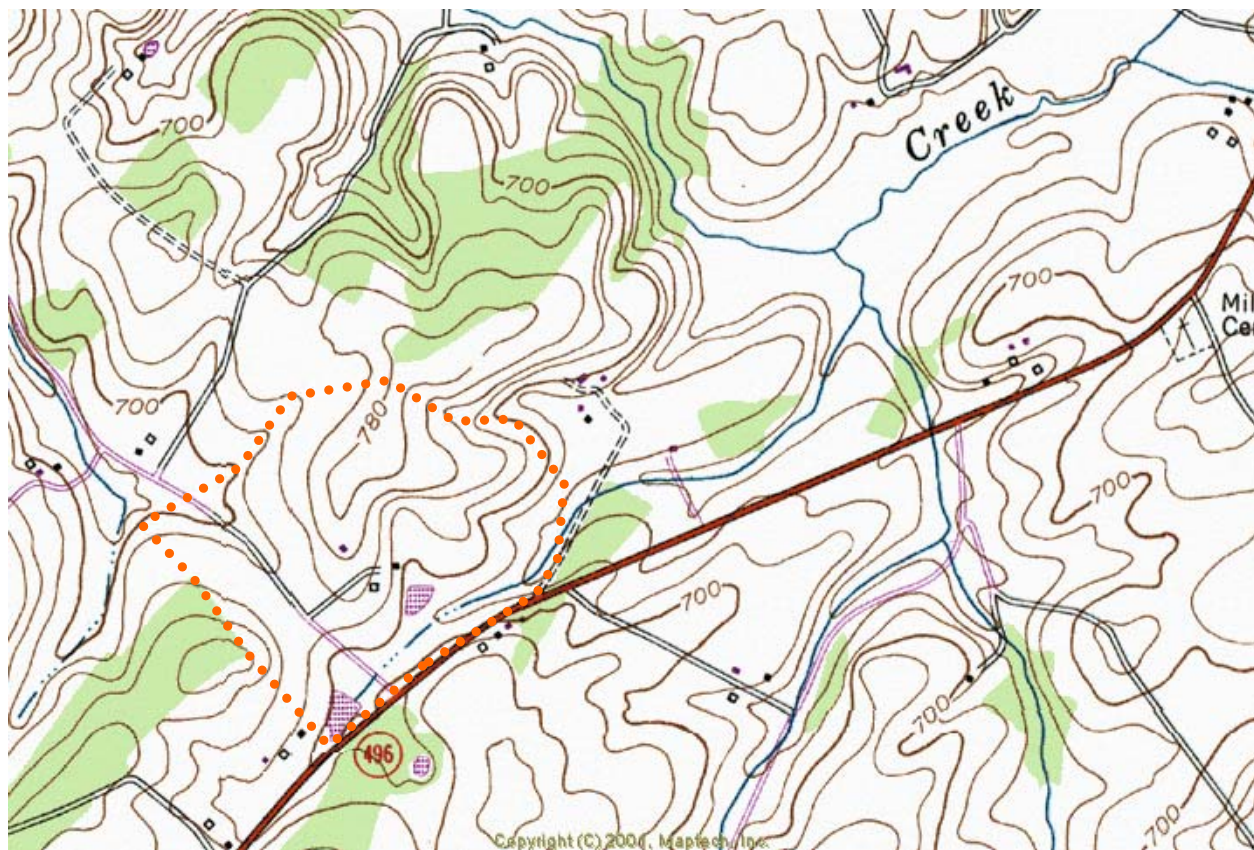

LOCATION OF BACHMAN VALLEY RUBBLEFILL I – CARROLL COUNTY

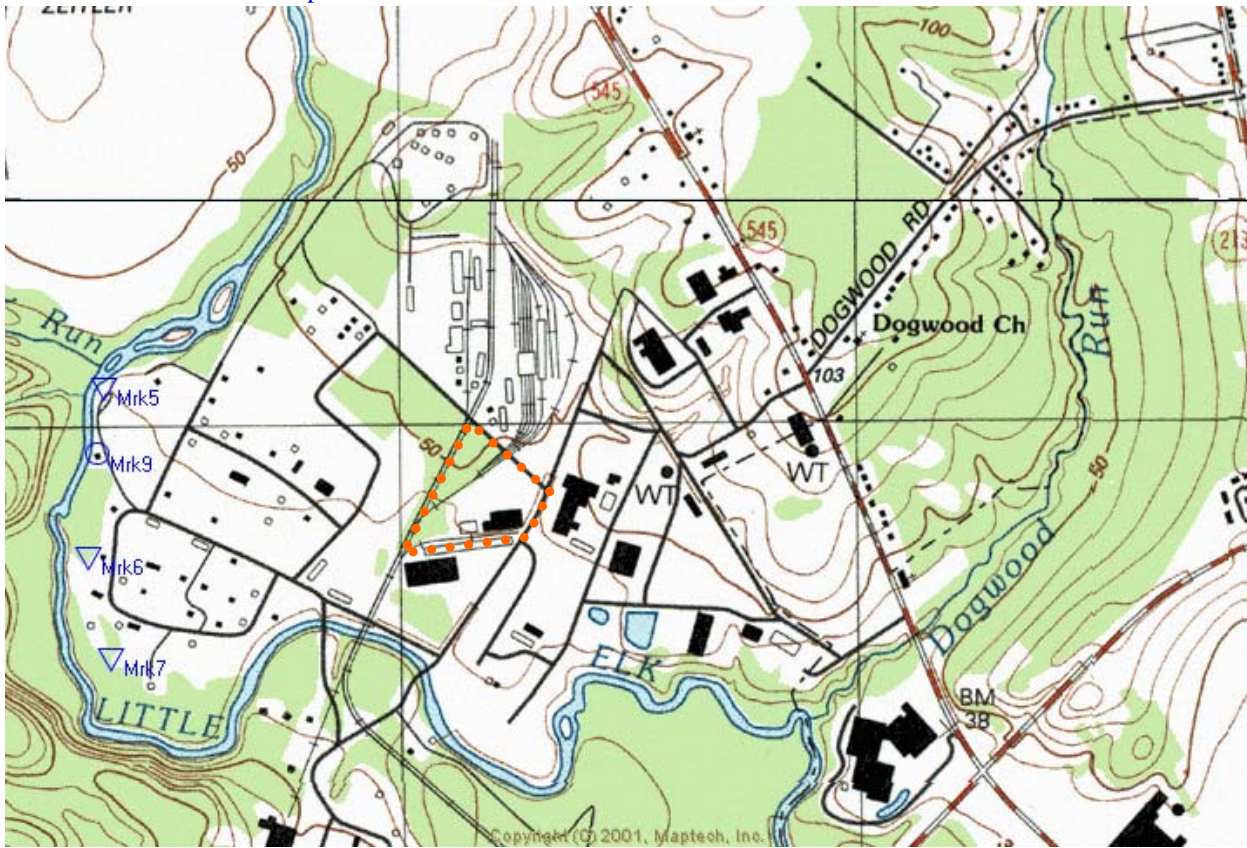

LOCATION OF CENTRAL CHEMICAL CORPORATION ELKTON – CECIL COUNTY



LOCATION OF CAMPBELLS SOUP COMPANY LANDFILL – KENT COUNTY

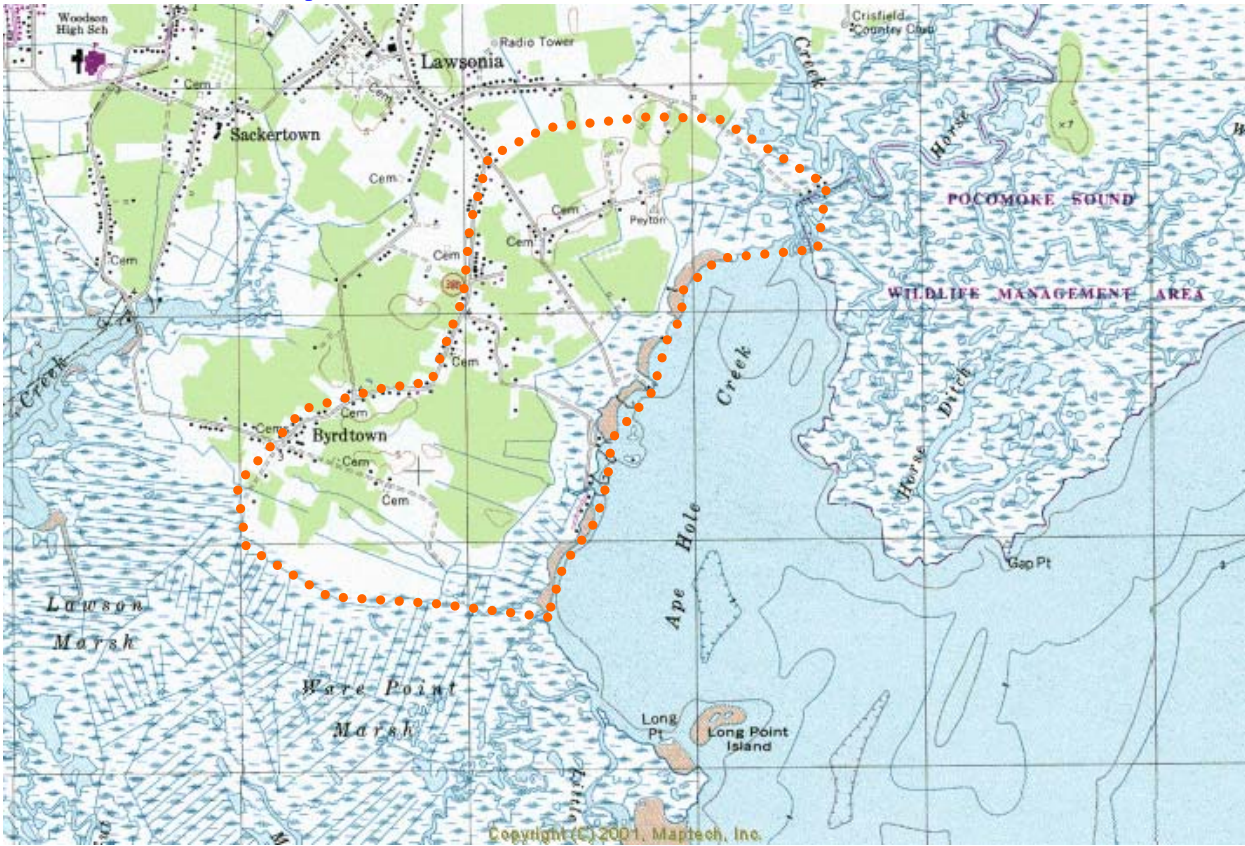

POTENTIAL LOCATION APE HOLE CREEK ROAD DUMP – SOMERSET COUNTY

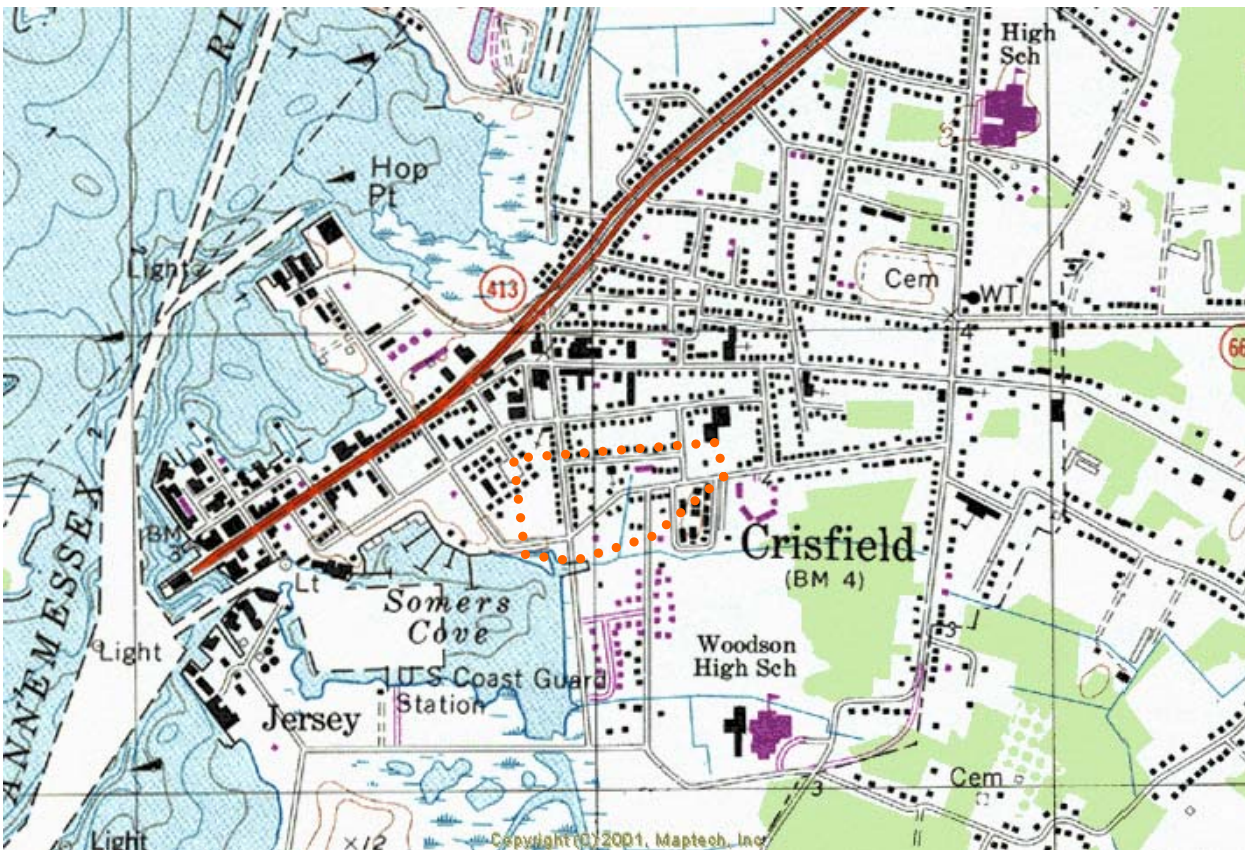

LOCATION OF COVE DUMP – SOMERSET COUNTY



POTENTIAL LOCATION OF DEAL ISLAND DUMP – SOMERSET COUNTY

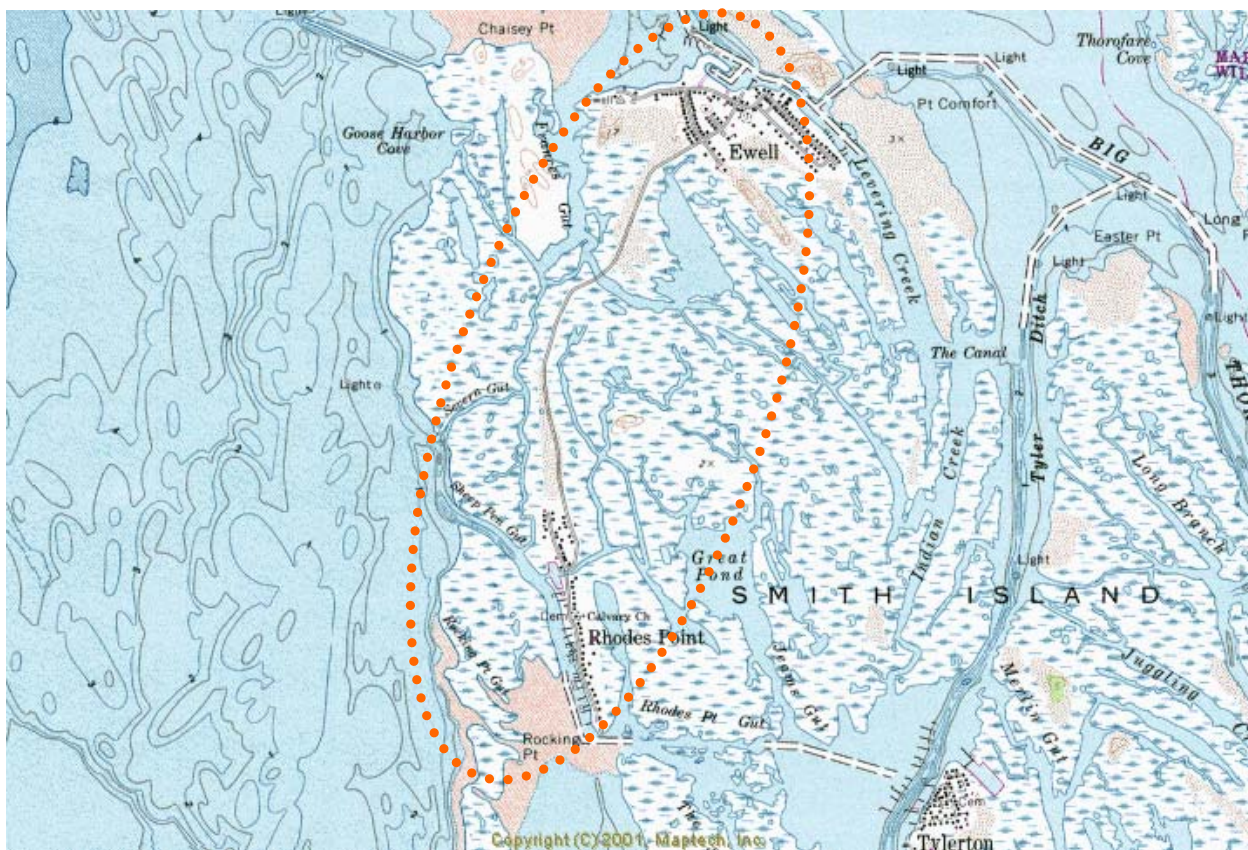

LOCATION OF SMITH ISLAND DUMP – SOMERSET COUNTY

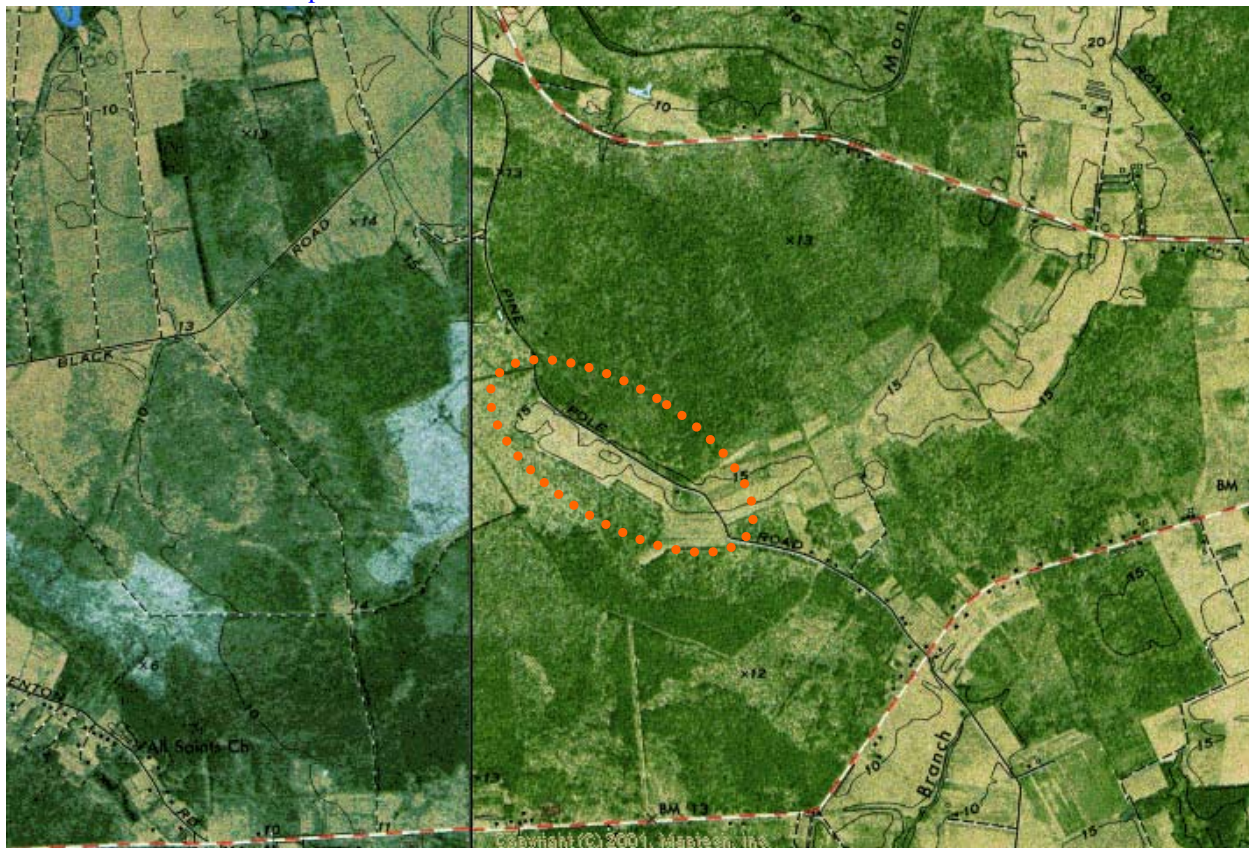

LOCATION OF PINE POLE ROAD SITE – SOMERSET COUNTY



LOCATION OF SALISBURY INCINERATOR DUMP – WICOMICO COUNTY

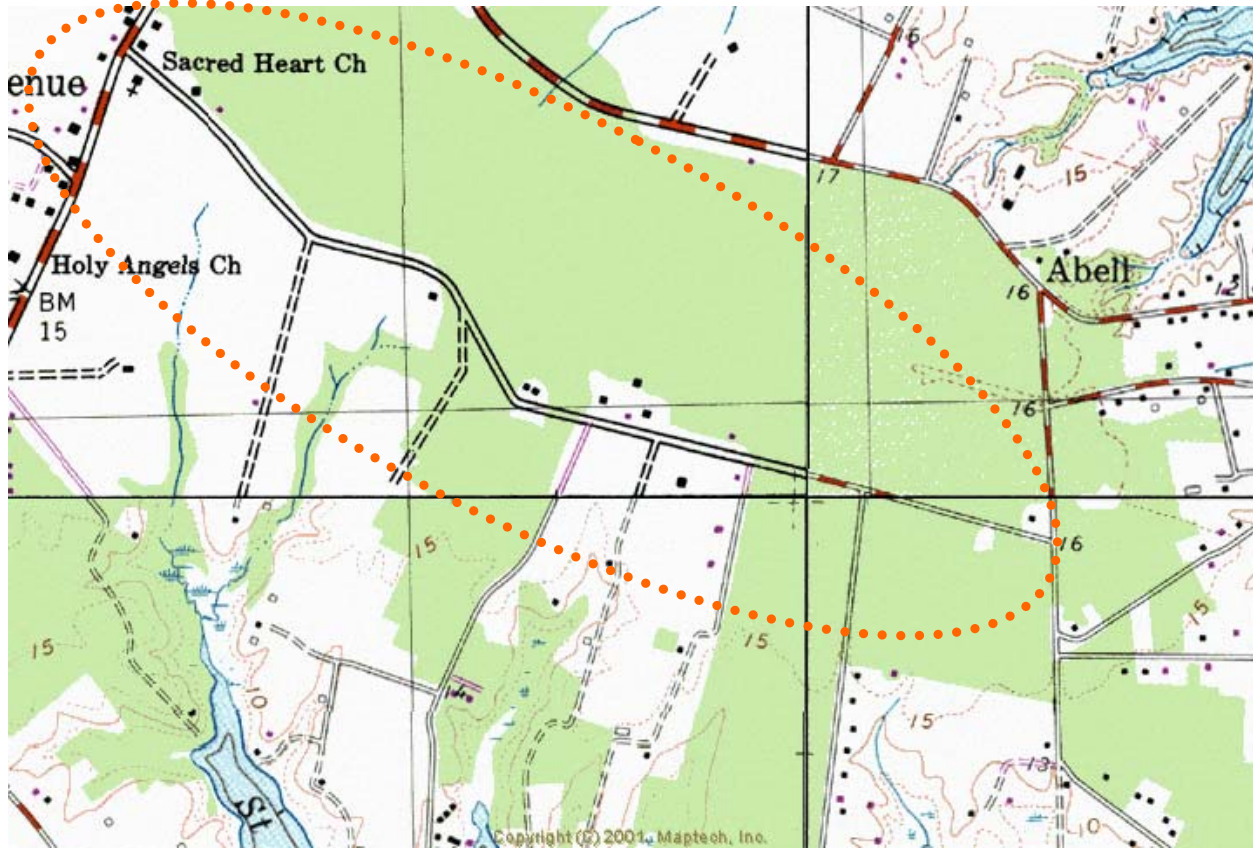

POTENTIAL LOCATION OF ABELL DUMP

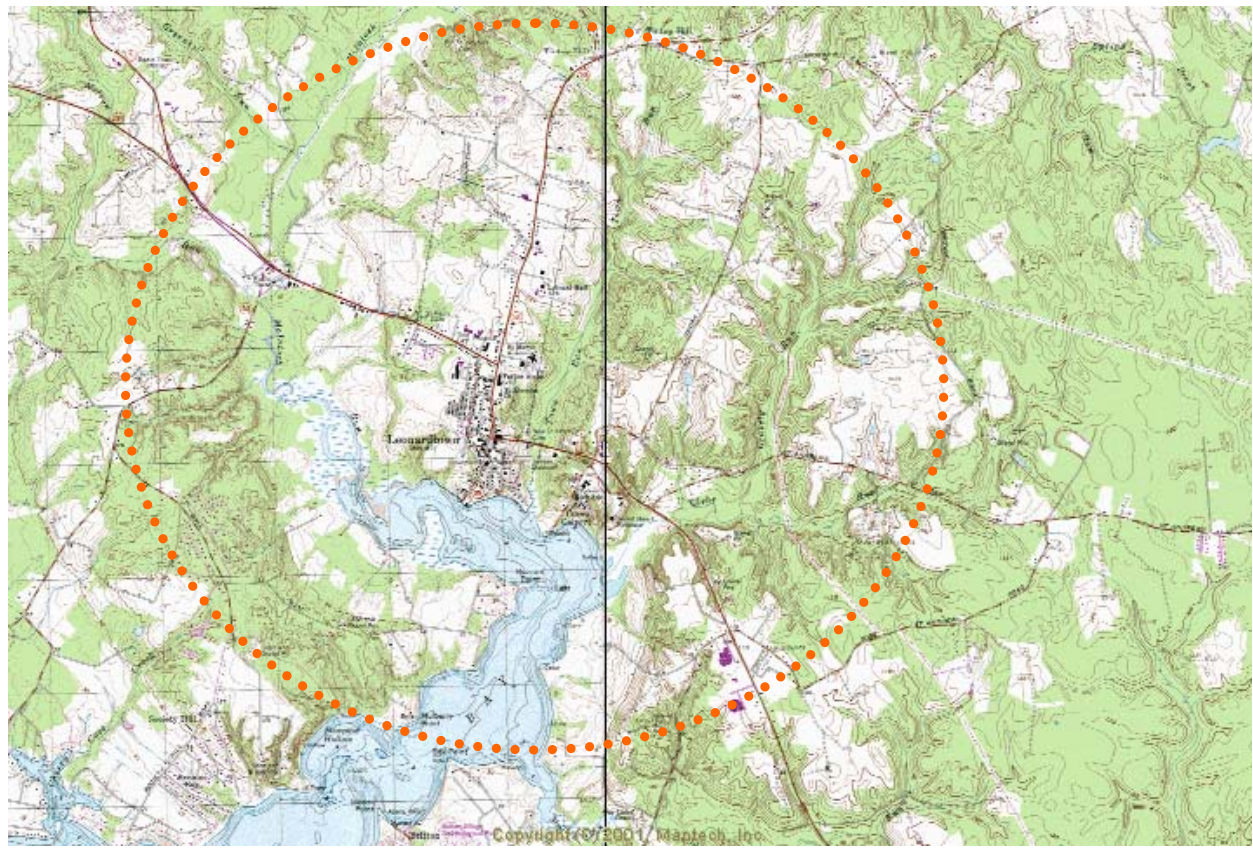

POTENTIAL LOCATION OF LEONARDTOWN/CHESALDINE DUMP



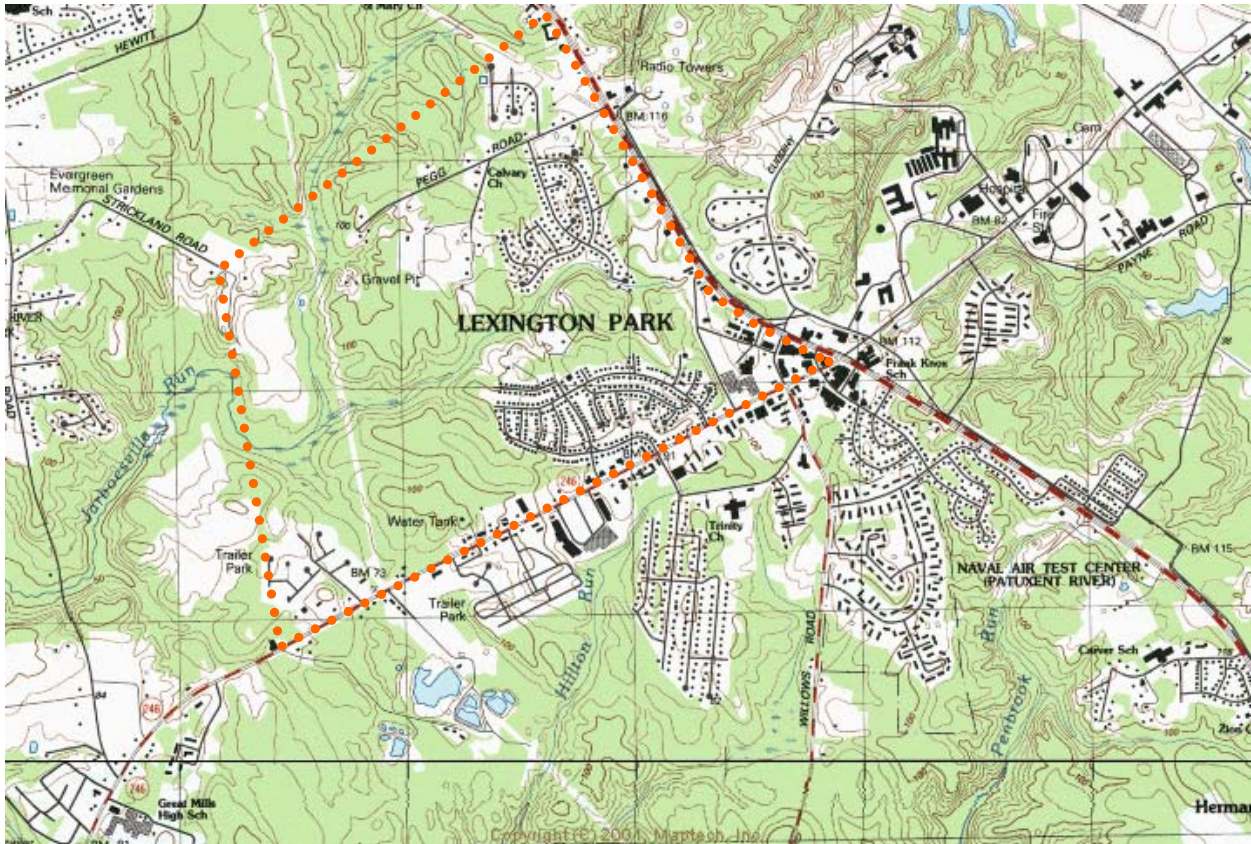

POTENTIAL LOCATION OF LEXINGTON PARK SITE

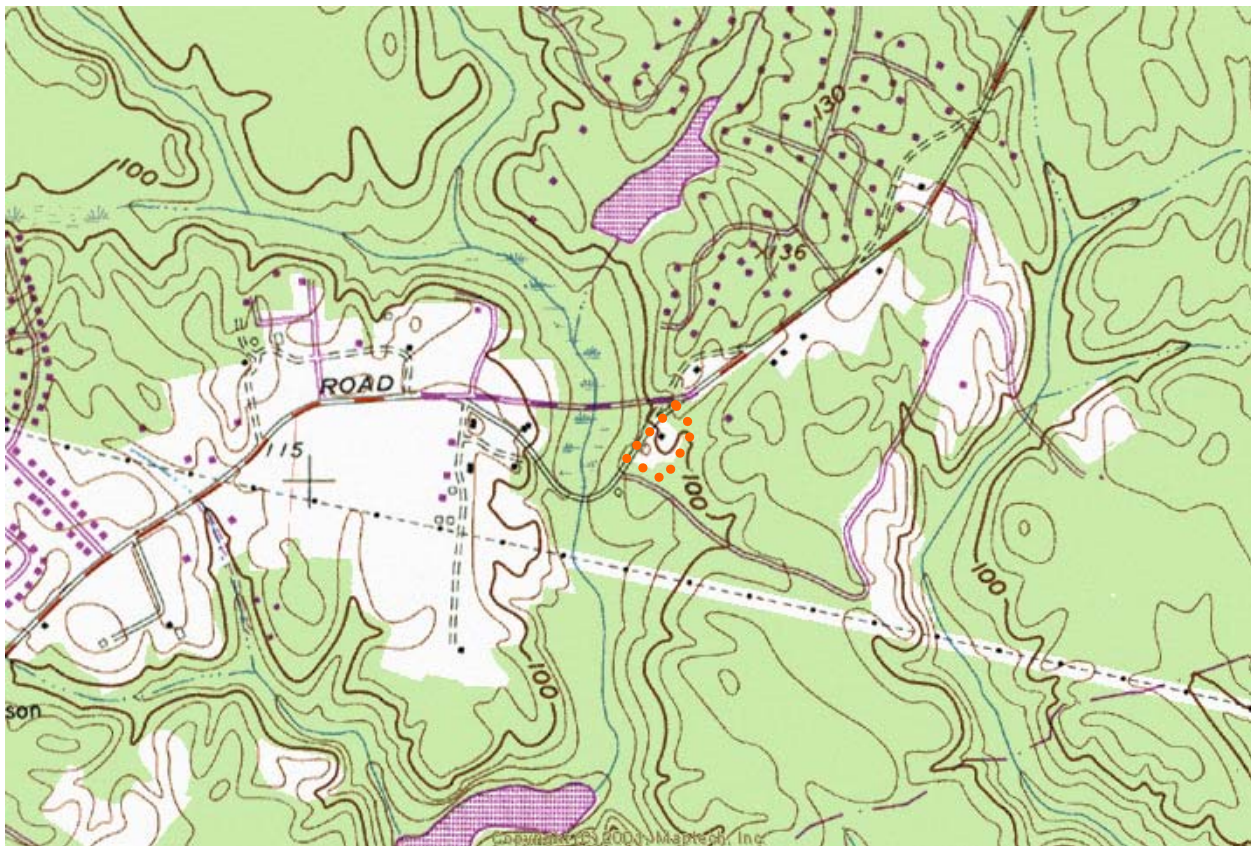

POTENTIAL LOCATION H. MCLEOD SLF

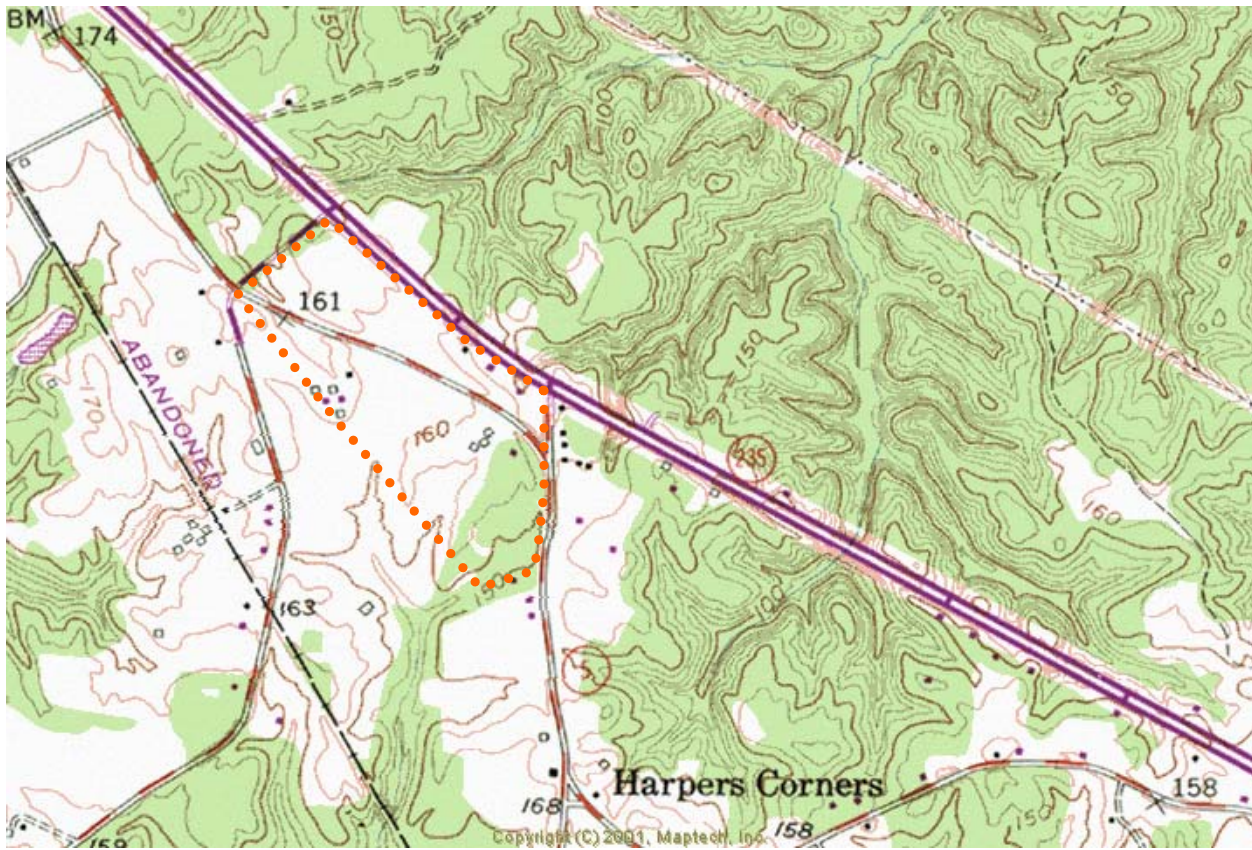

LOCATION OF MECHANICSVILLE DUMP

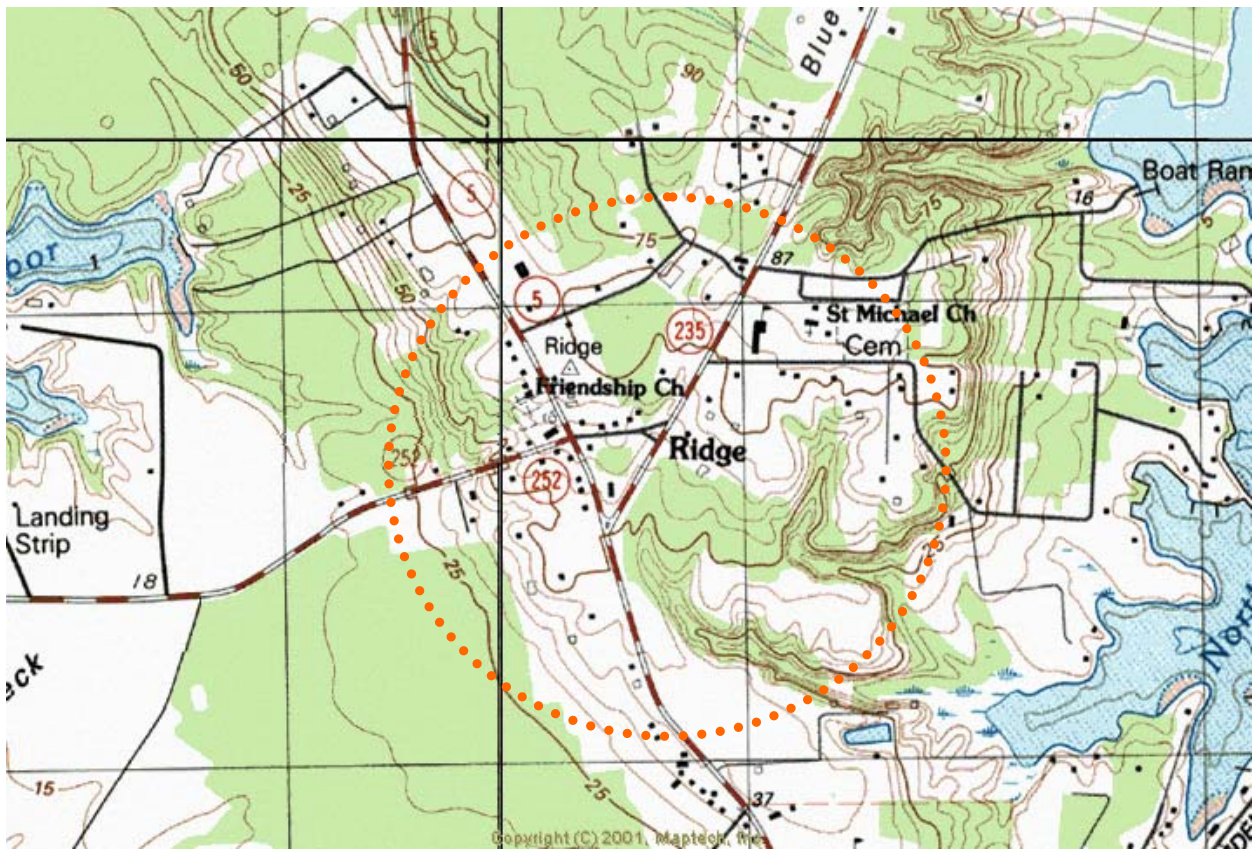

POTENTIAL LOCATION OF RIDGE DUMP

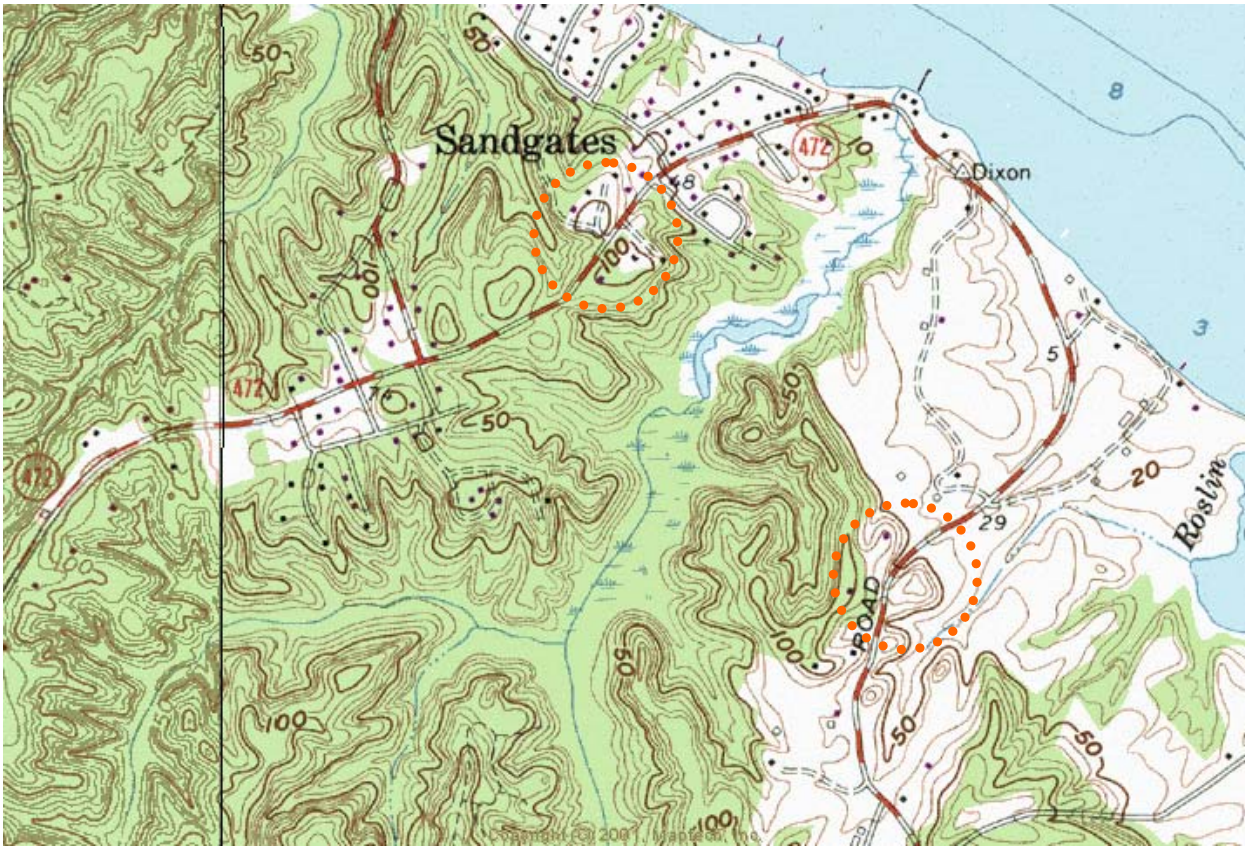

POTENTIAL LOCATIONS OF SANDSGATE DUMP/OAKVILLE LF

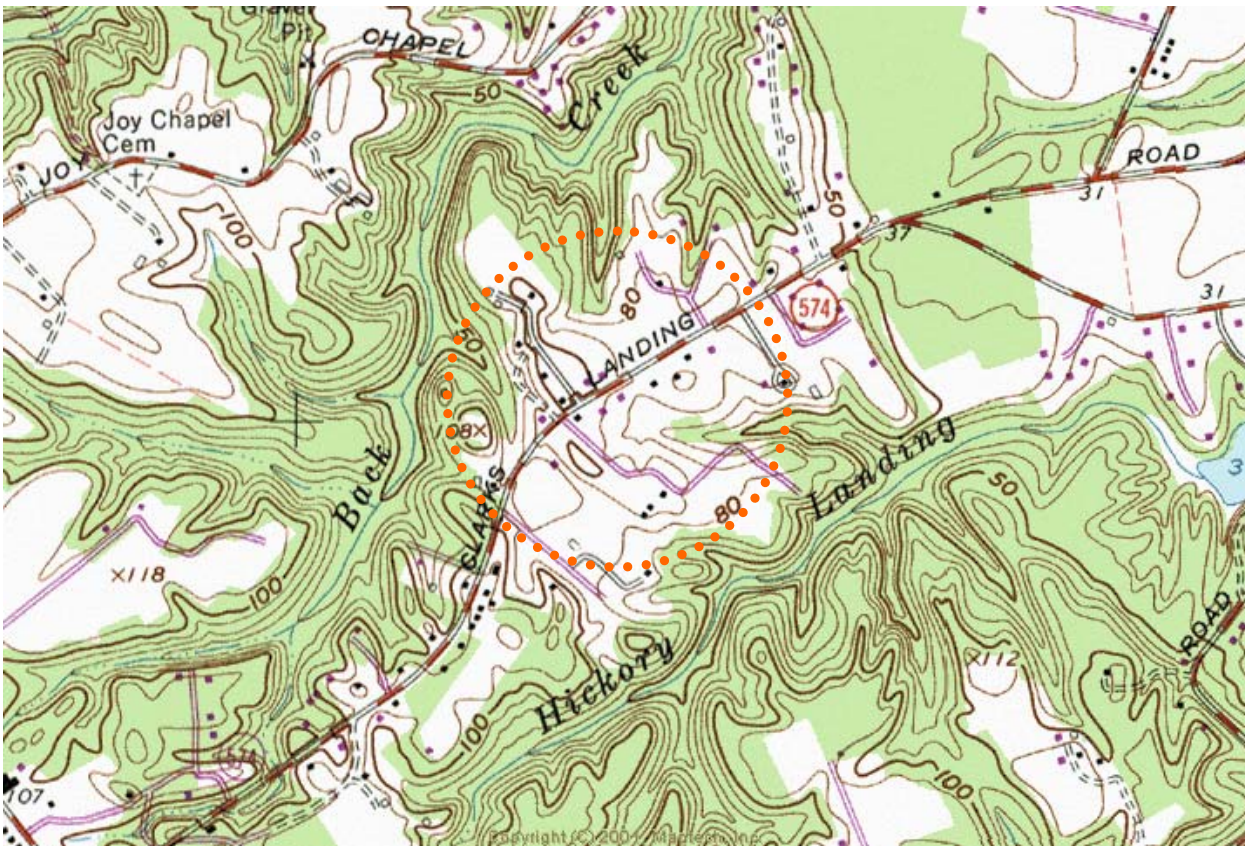

LOCATION OF SANDYBOTTOM DUMP

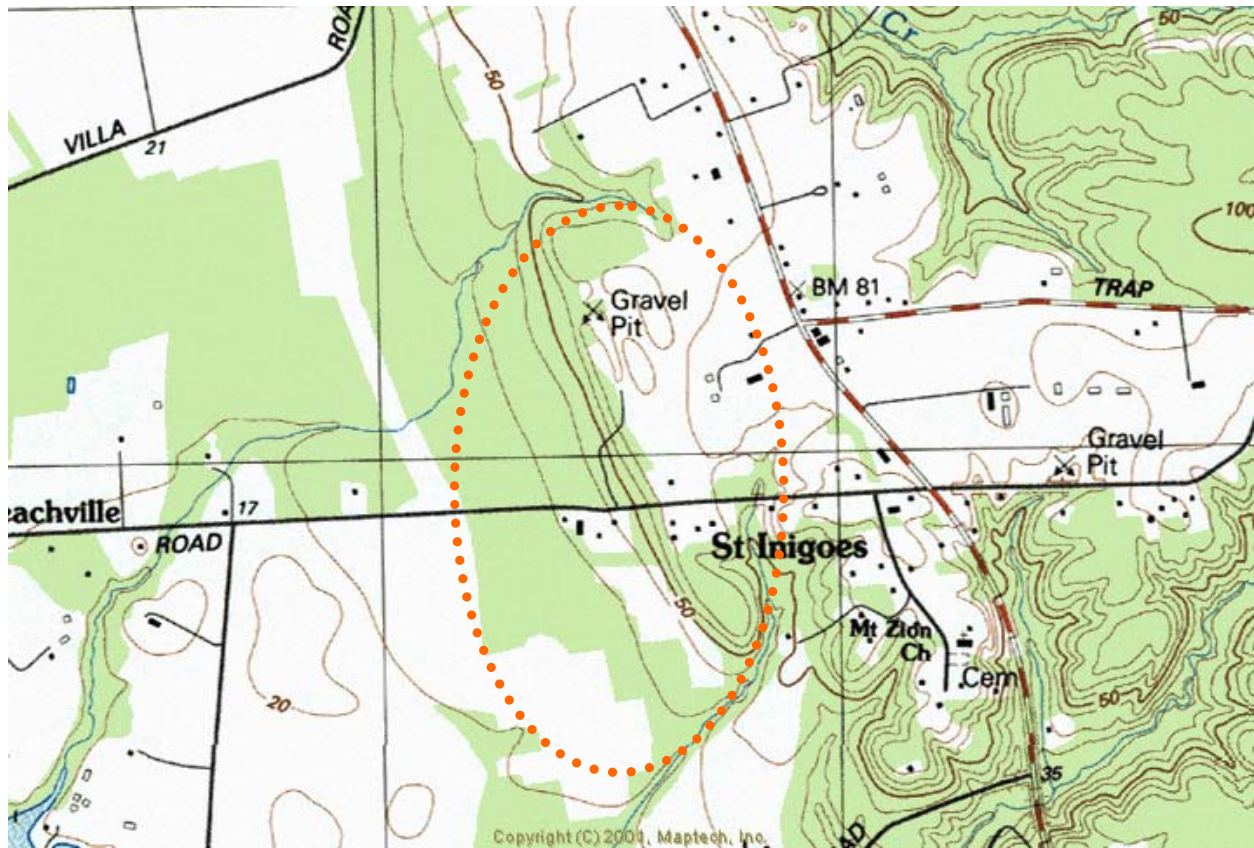

LOCATION OF ST. INDIGOES DUMP I

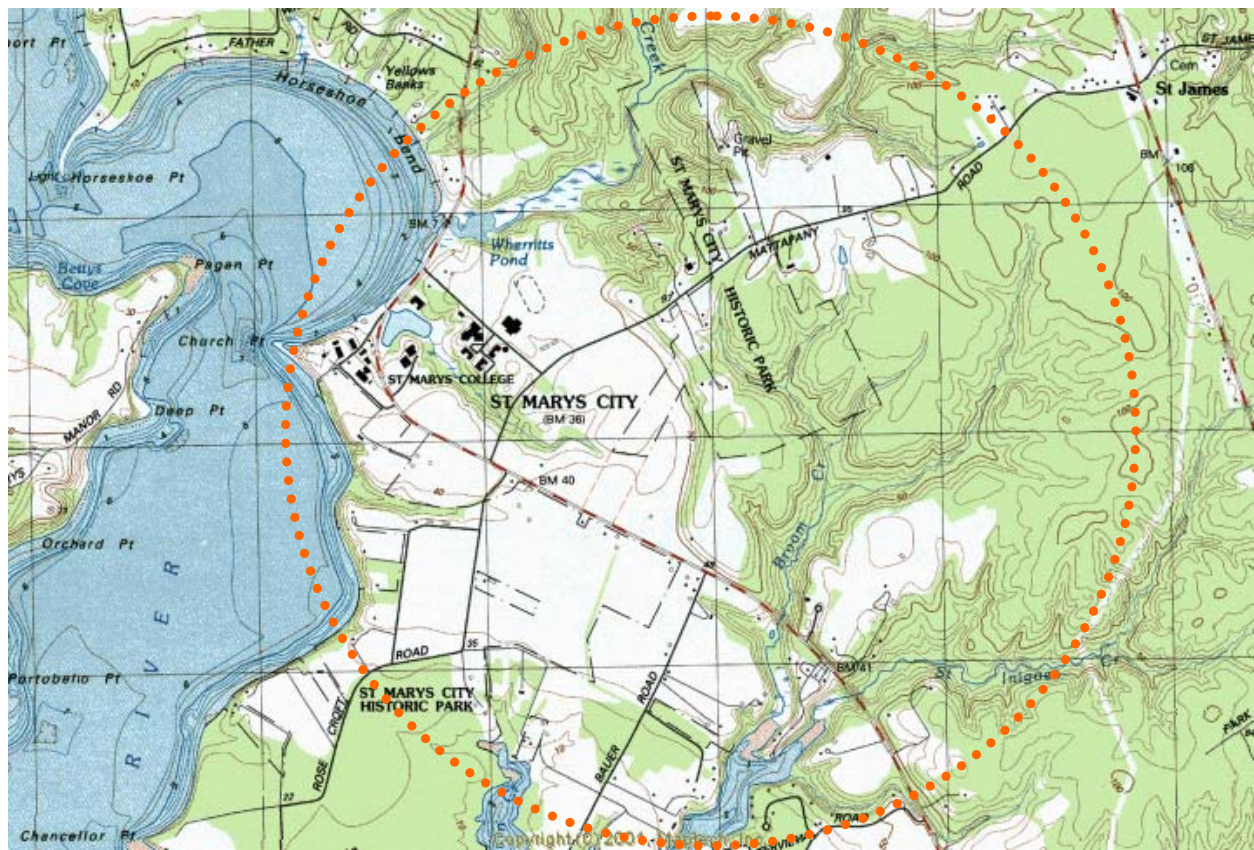

POTENTIAL LOCATION OF ST. MARY'S CITY DUMP

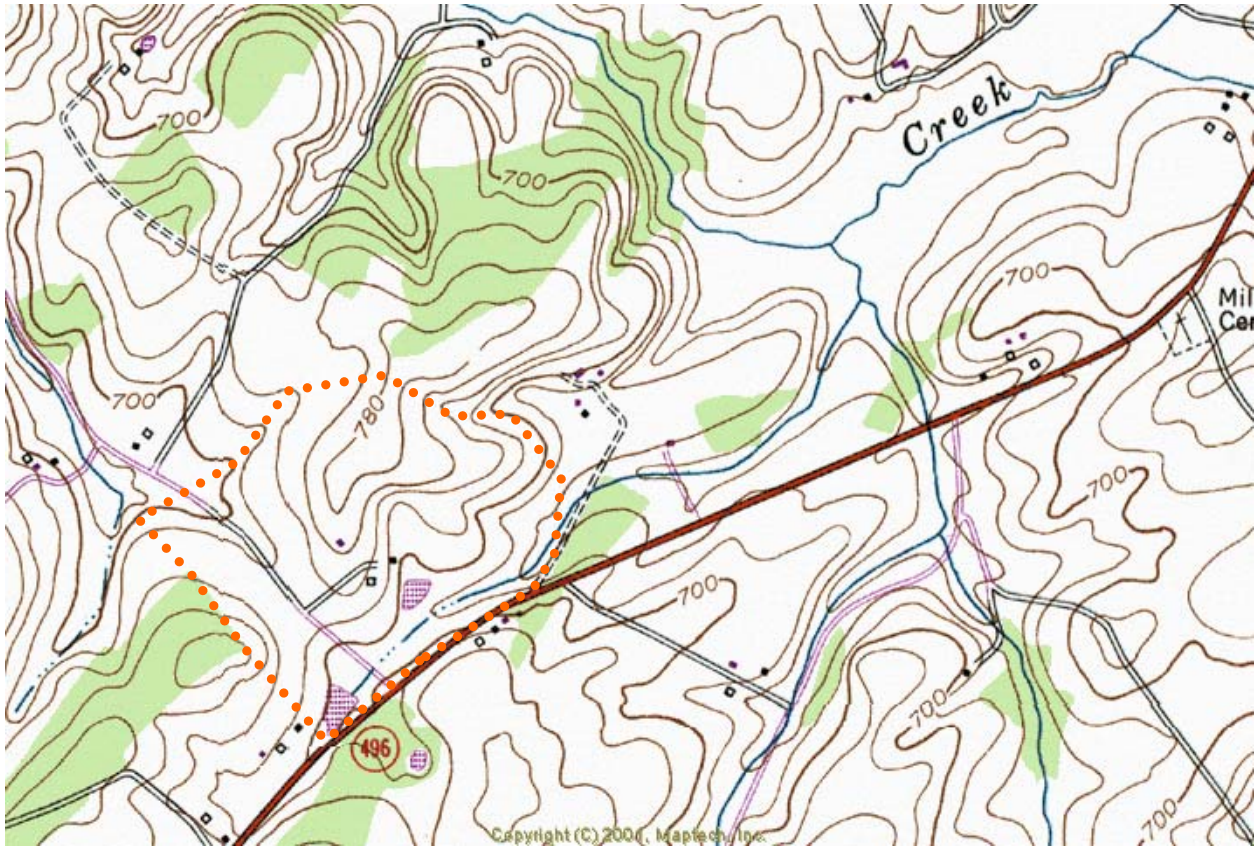

LOCATION OF BACHMAN VALLEY RUBBLEFILL I

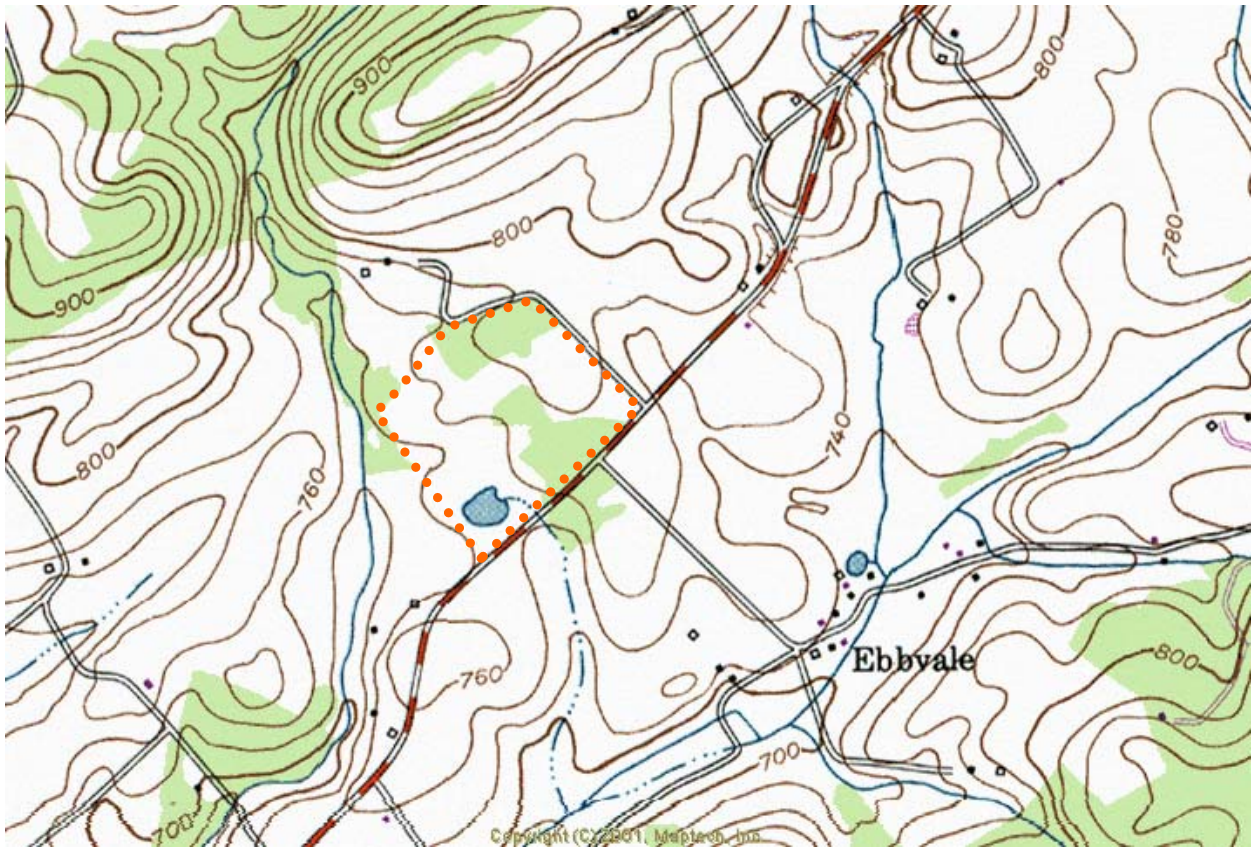

LOCATION OF BACHMAN VALLY DUMP II

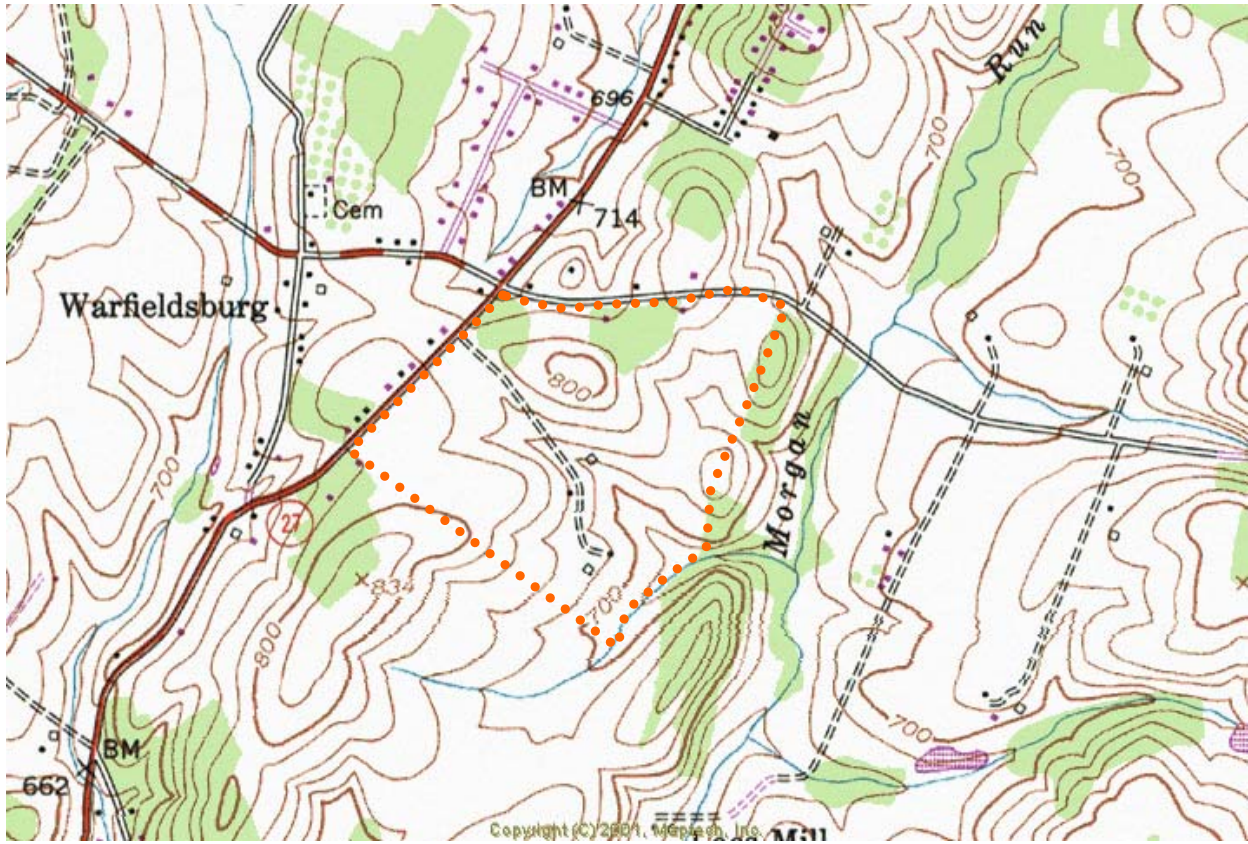

LOCATION OF BARNES FILL KATE WAGNER ROAD

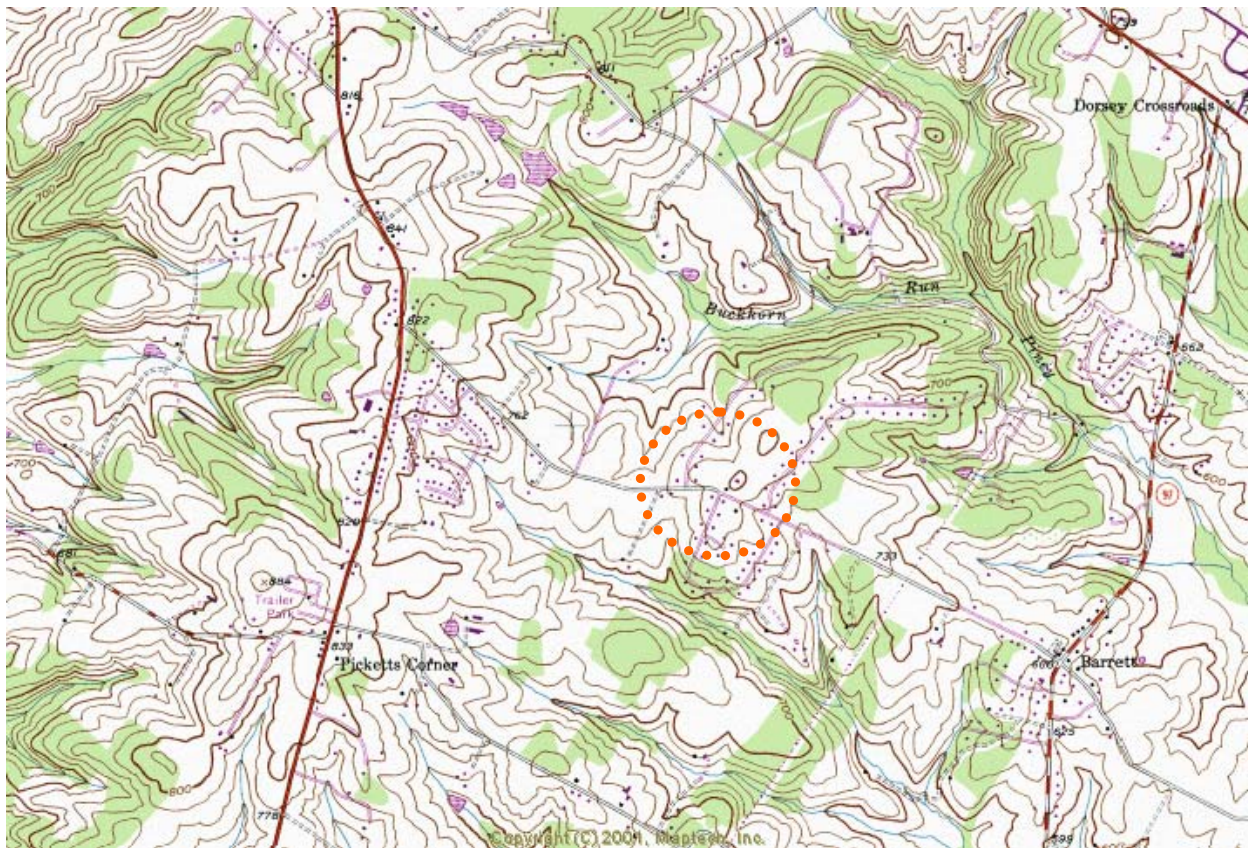

LOCATION OF BERRETT LANDFILL

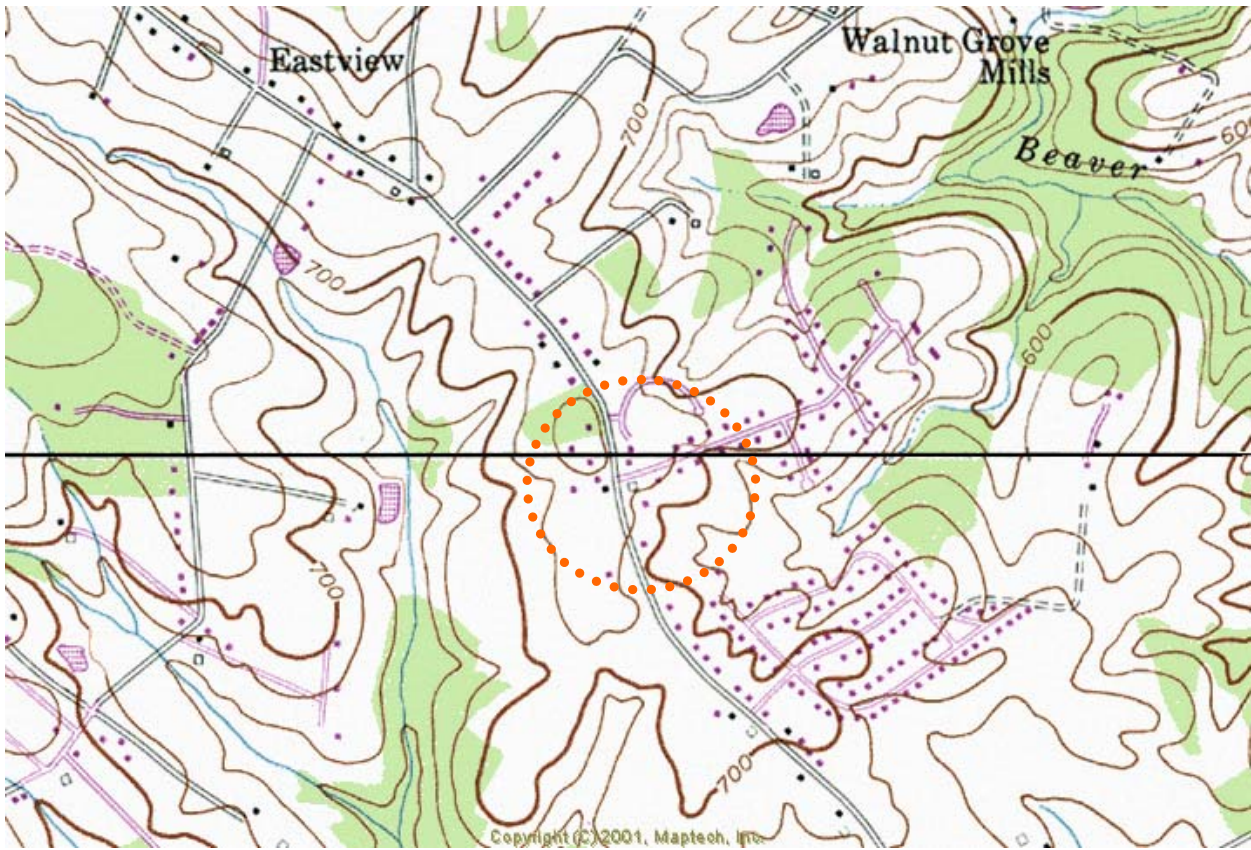

LOCATION OF DEER PARK LANDFILL (1708 DEER PARK ROAD)

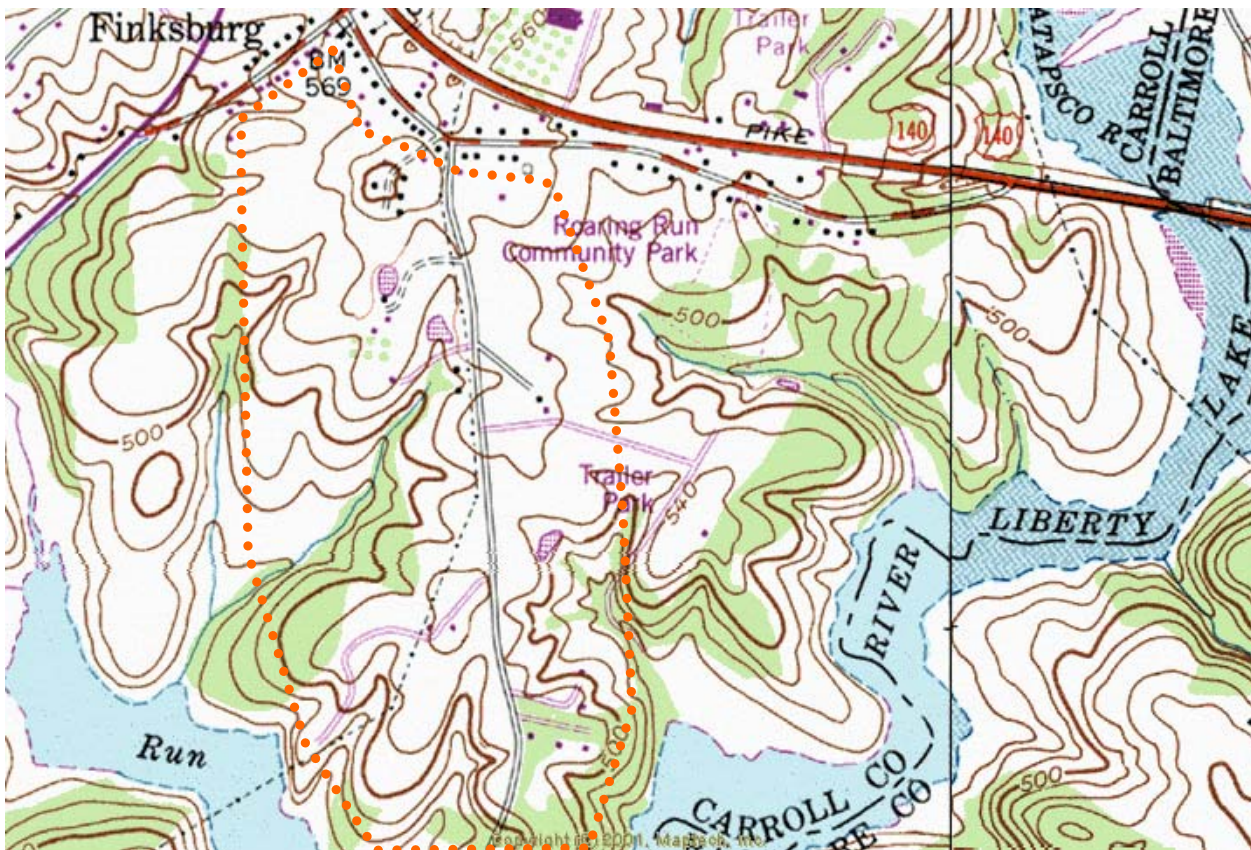

LOCATION OF WILLIAM FABRICK DUMP

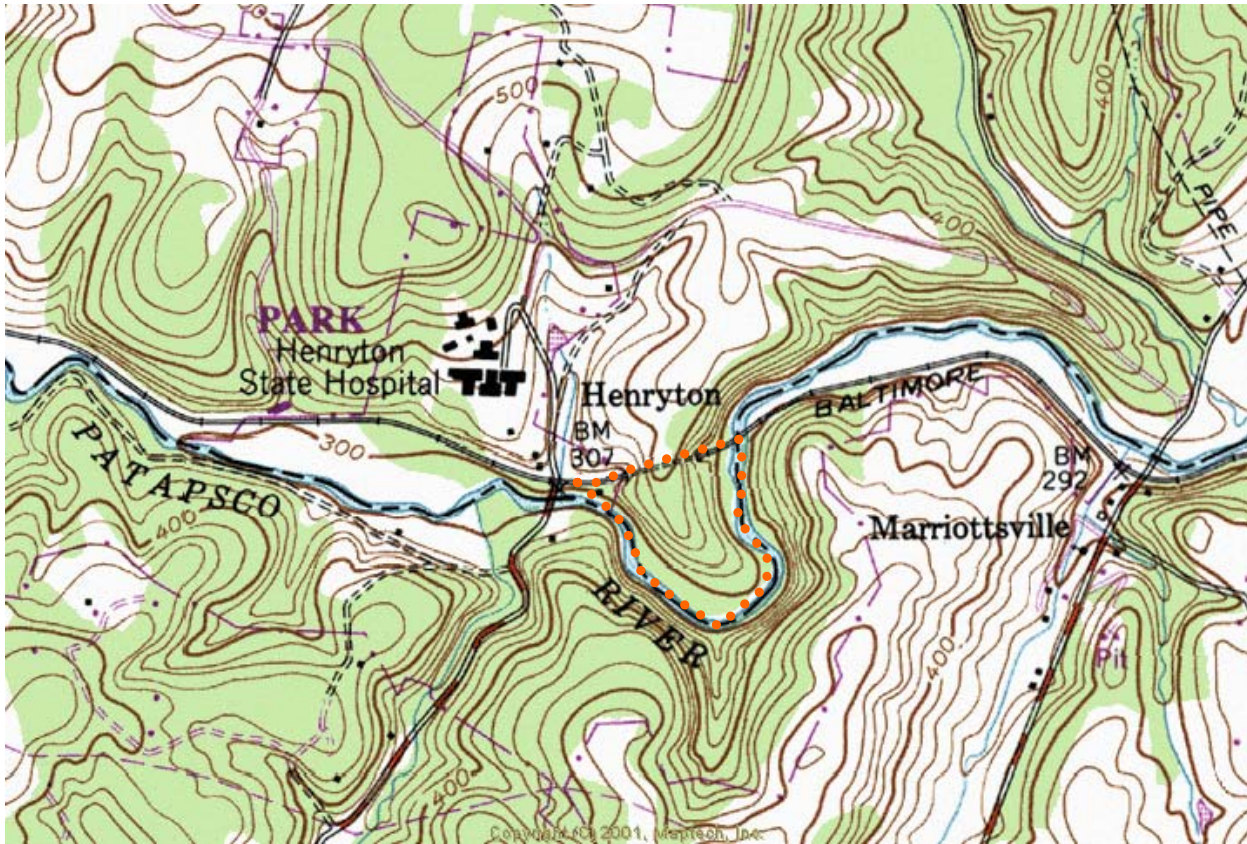

LOCATION OF HENRYTON STATE HOSPITAL DUMP

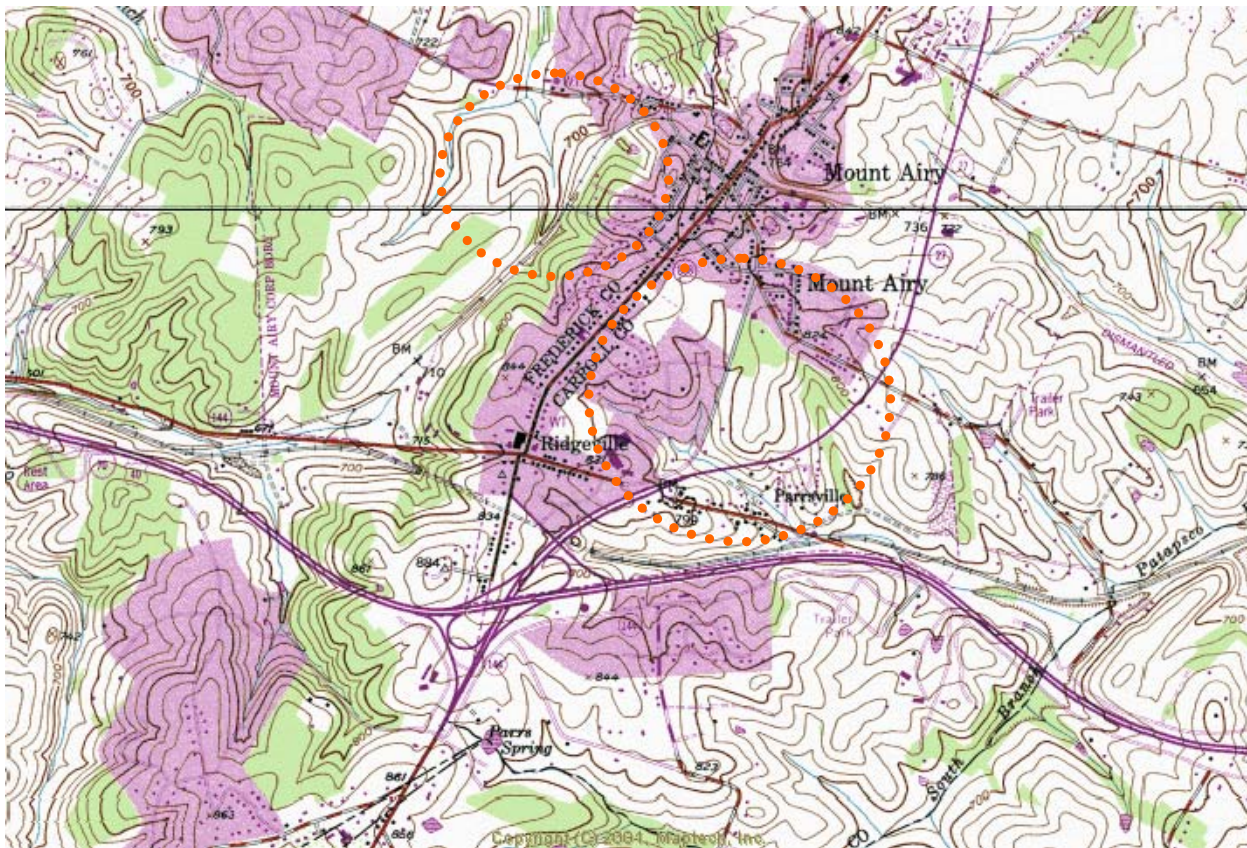

POTENTIAL LOCATIONS OF MT. AIRY DUMP I & DISPOSAL SITE II



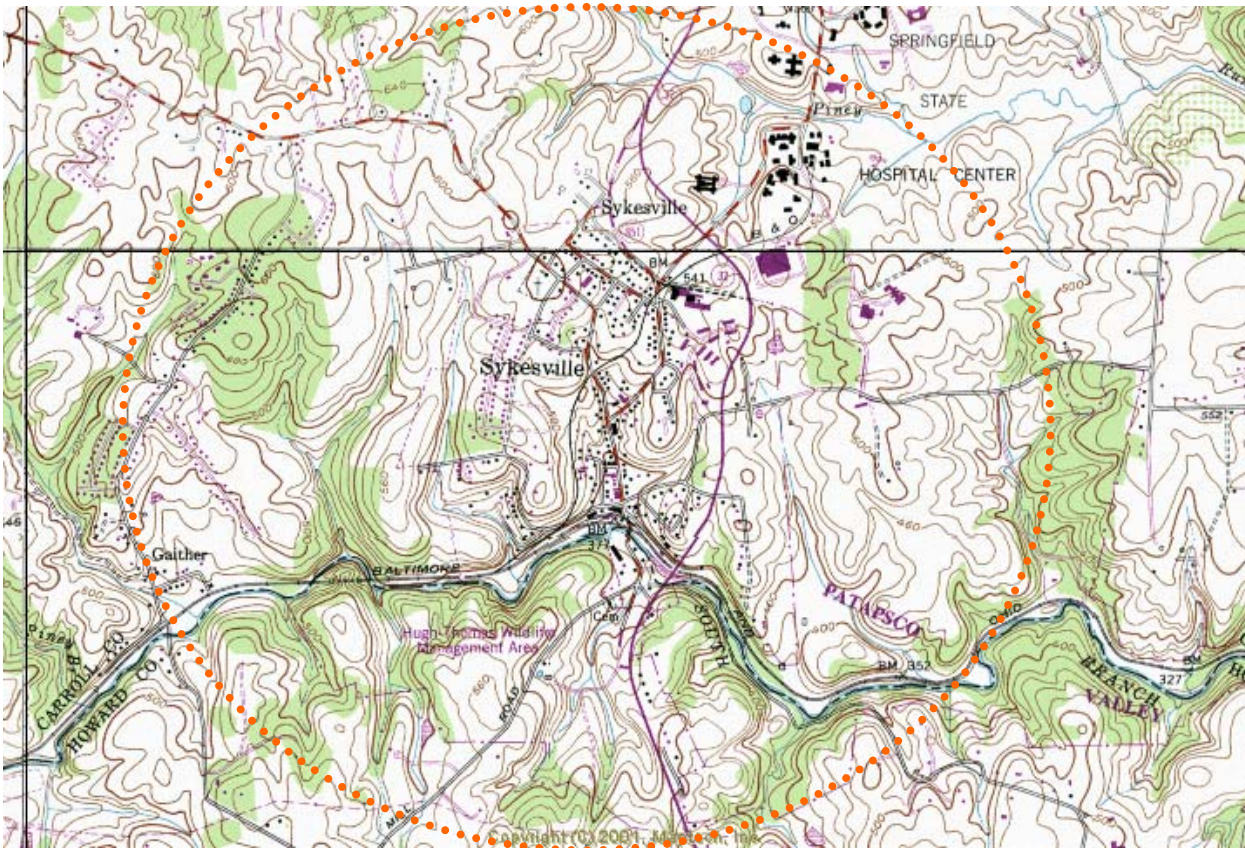

POTENTIAL LOCATION OF SYKESVILLE OPEN DUMP

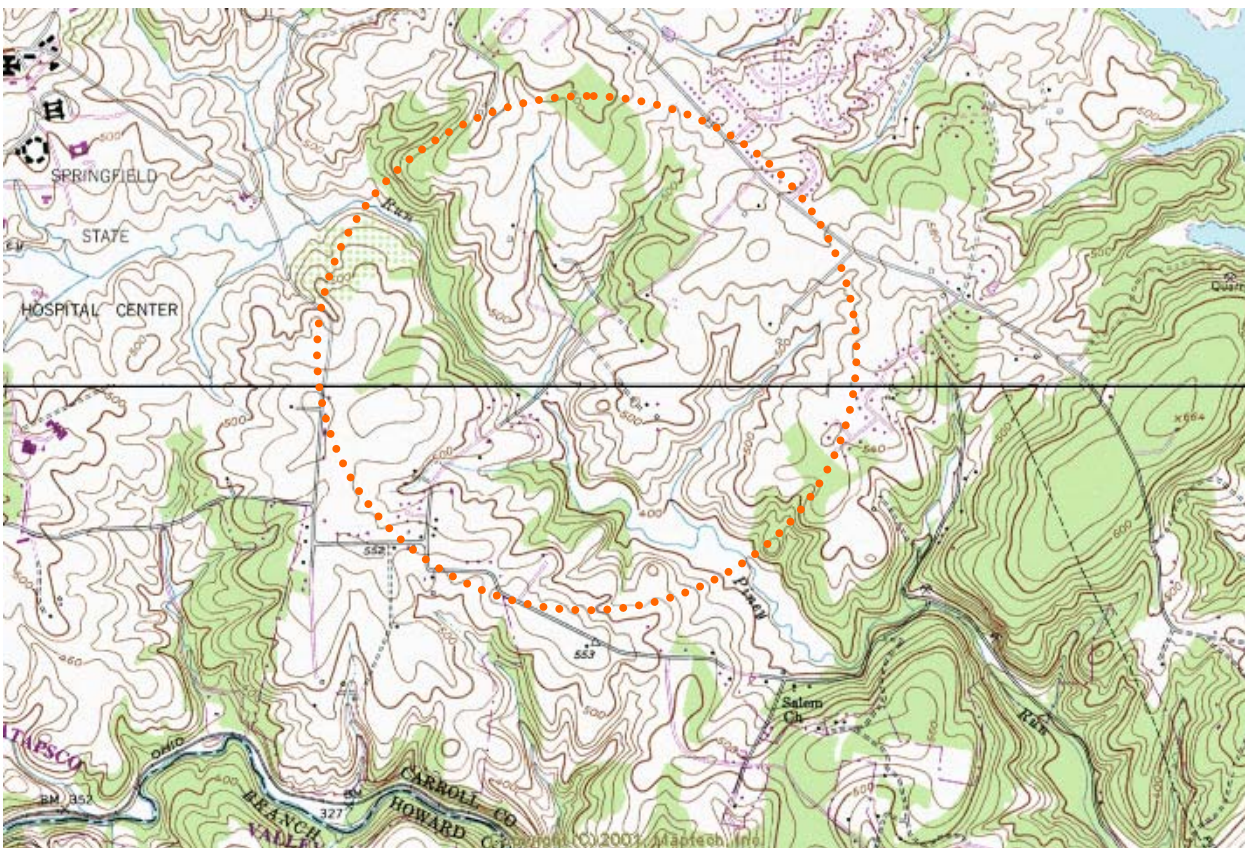

POTENTIAL LOCATION OF STEM PROPERTY

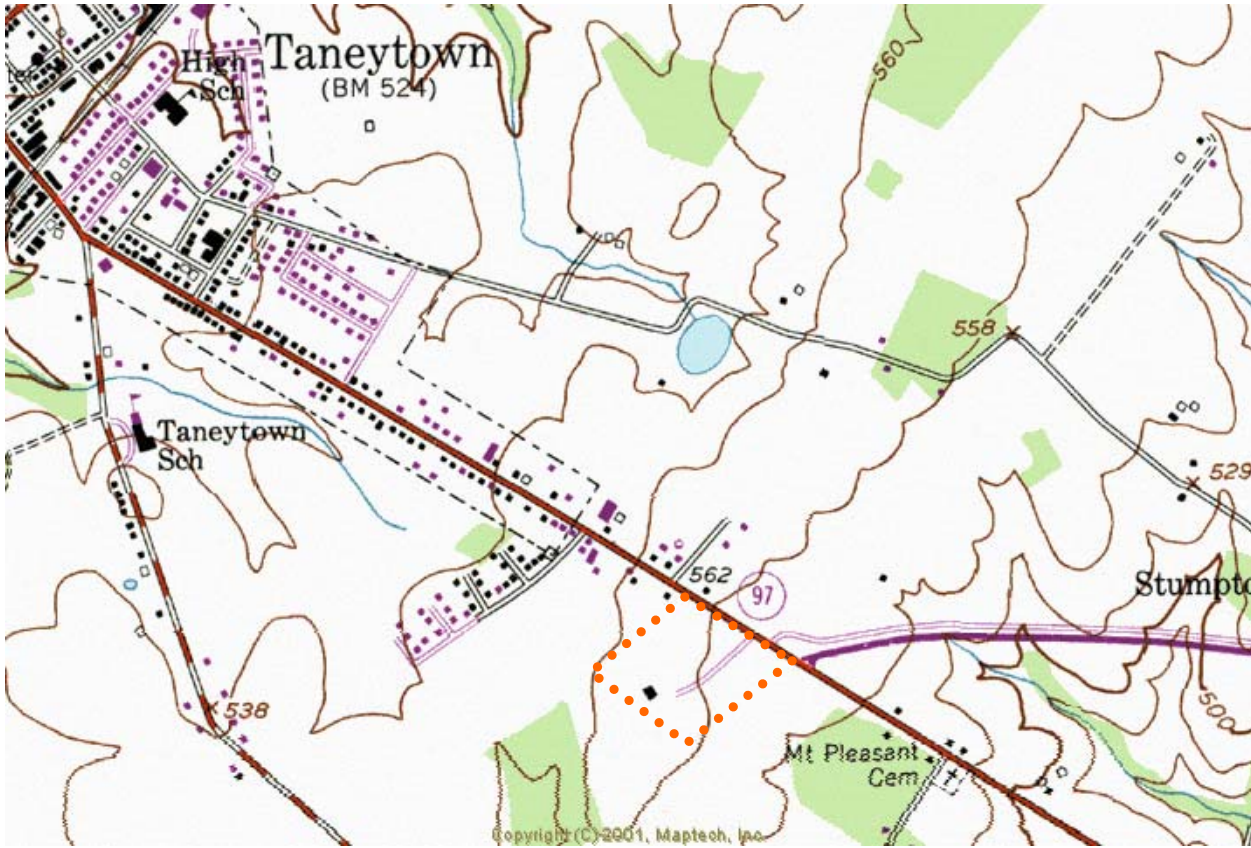

LOCATION OF TANEYTOWN SHOPPING CENTER SITE

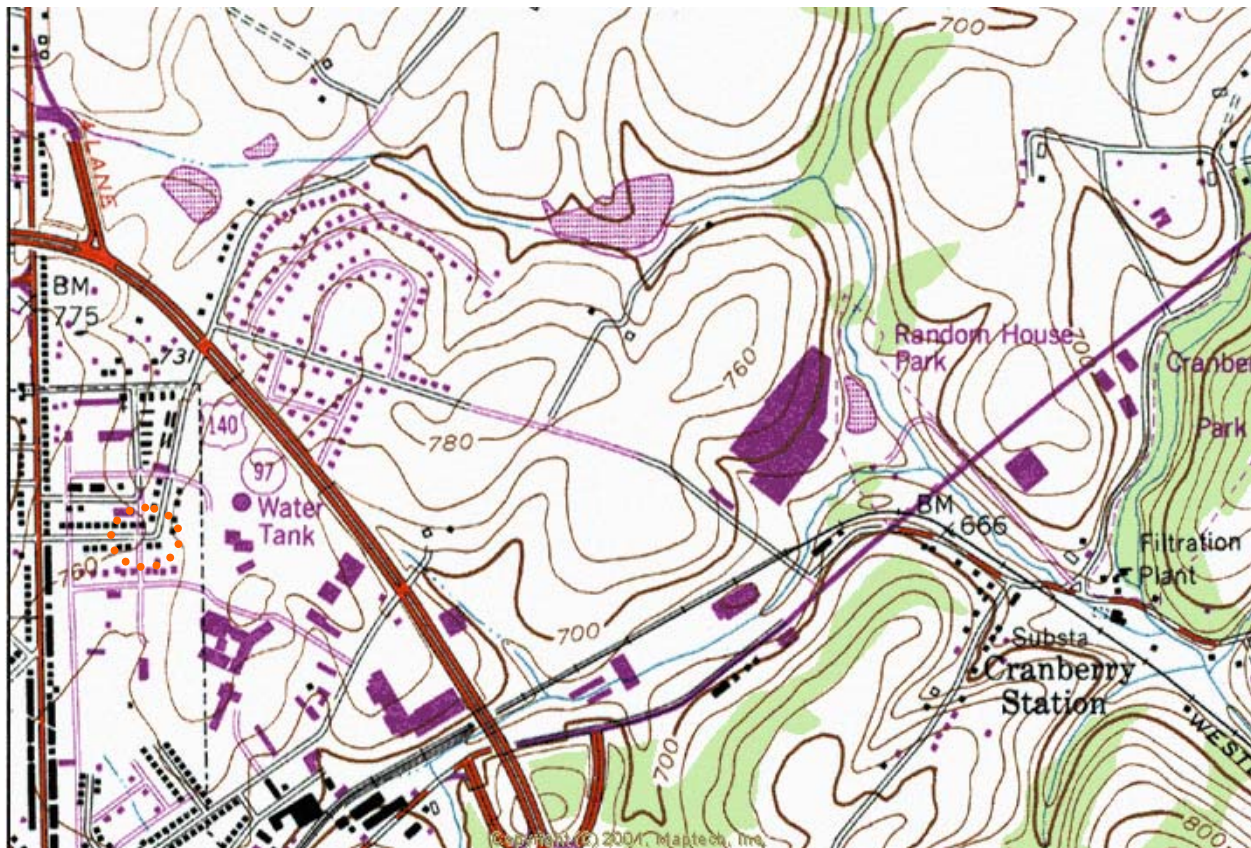

LOCATION OF WESTMINSTER DUMP I

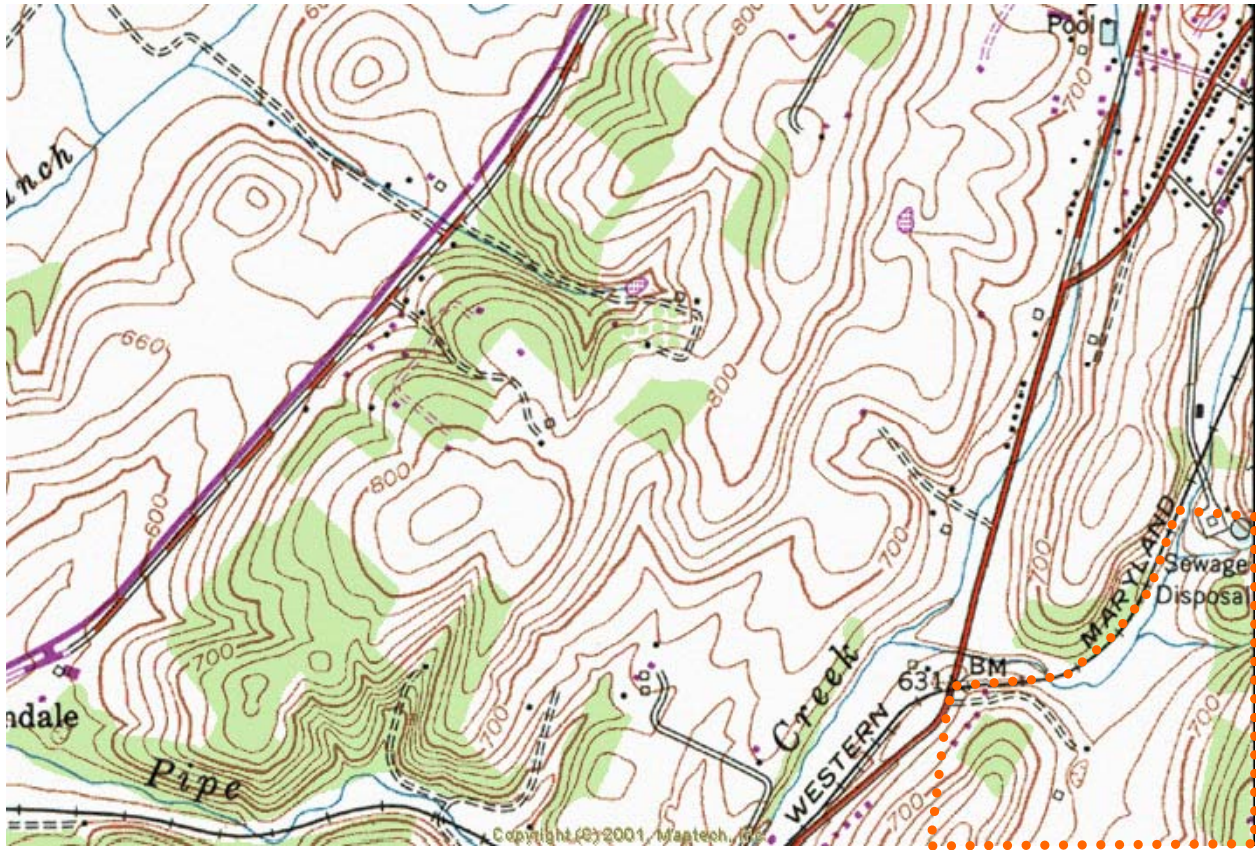

POTENTIAL LOCATION FOR WESTMINSTER CITY LANDFILL

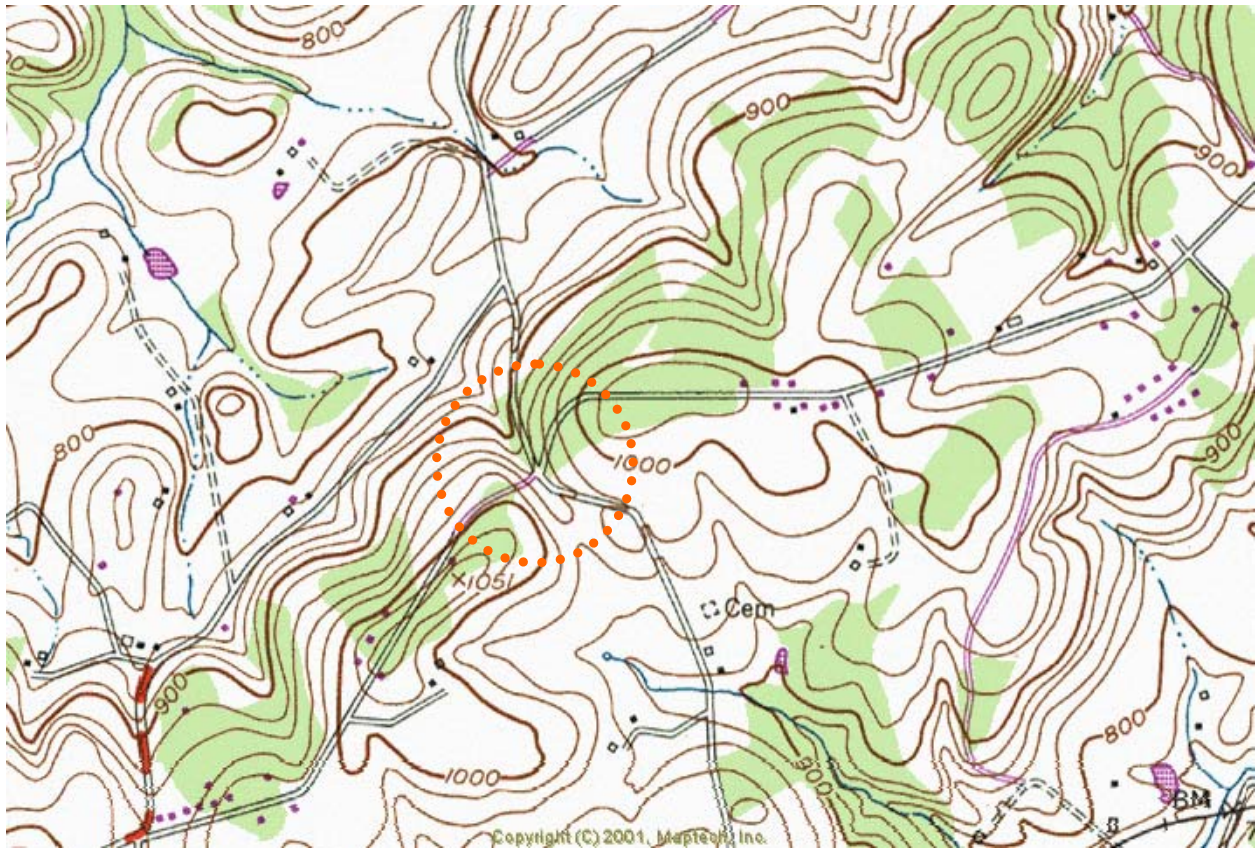

POTENTIAL LOCATION OF YOUNG ROAD SITE

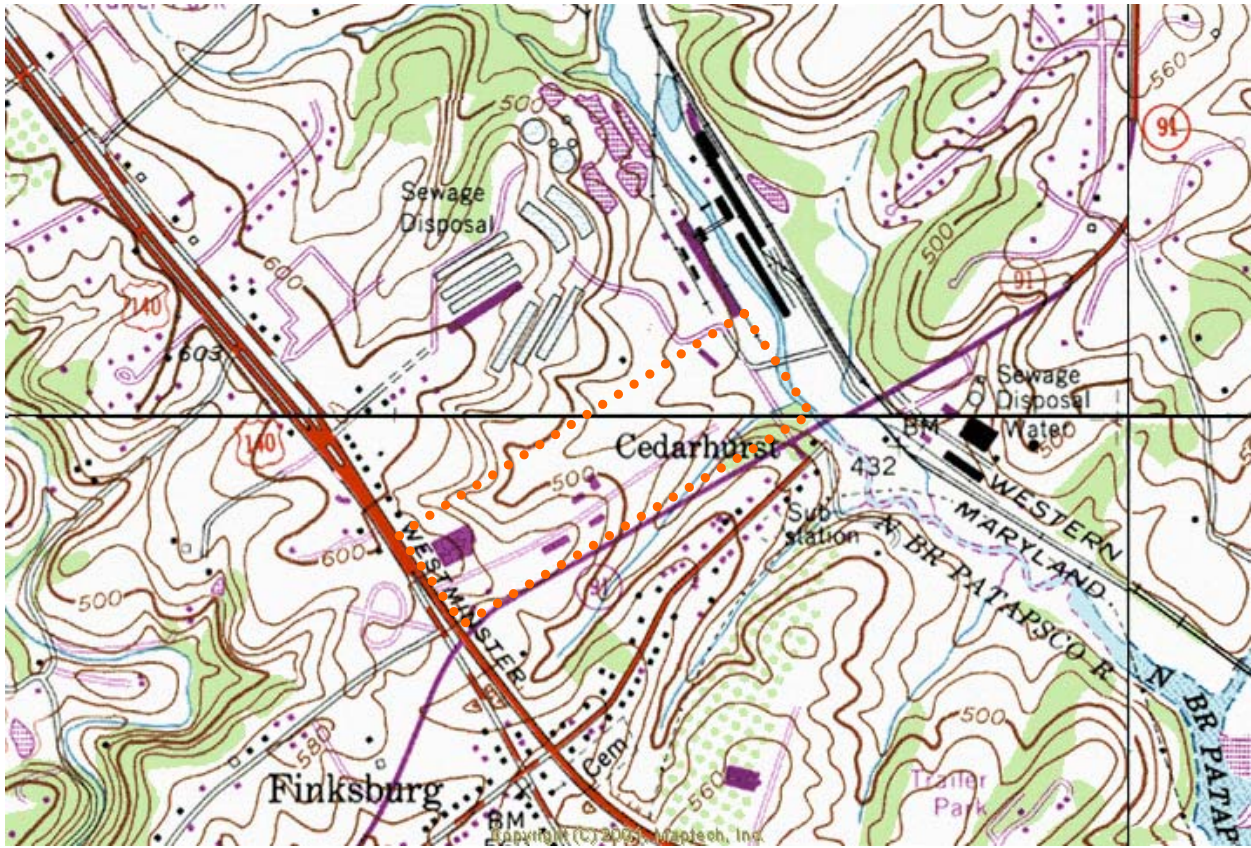

LOCATION OF W&W RACING TIRE RUBBLE FILL

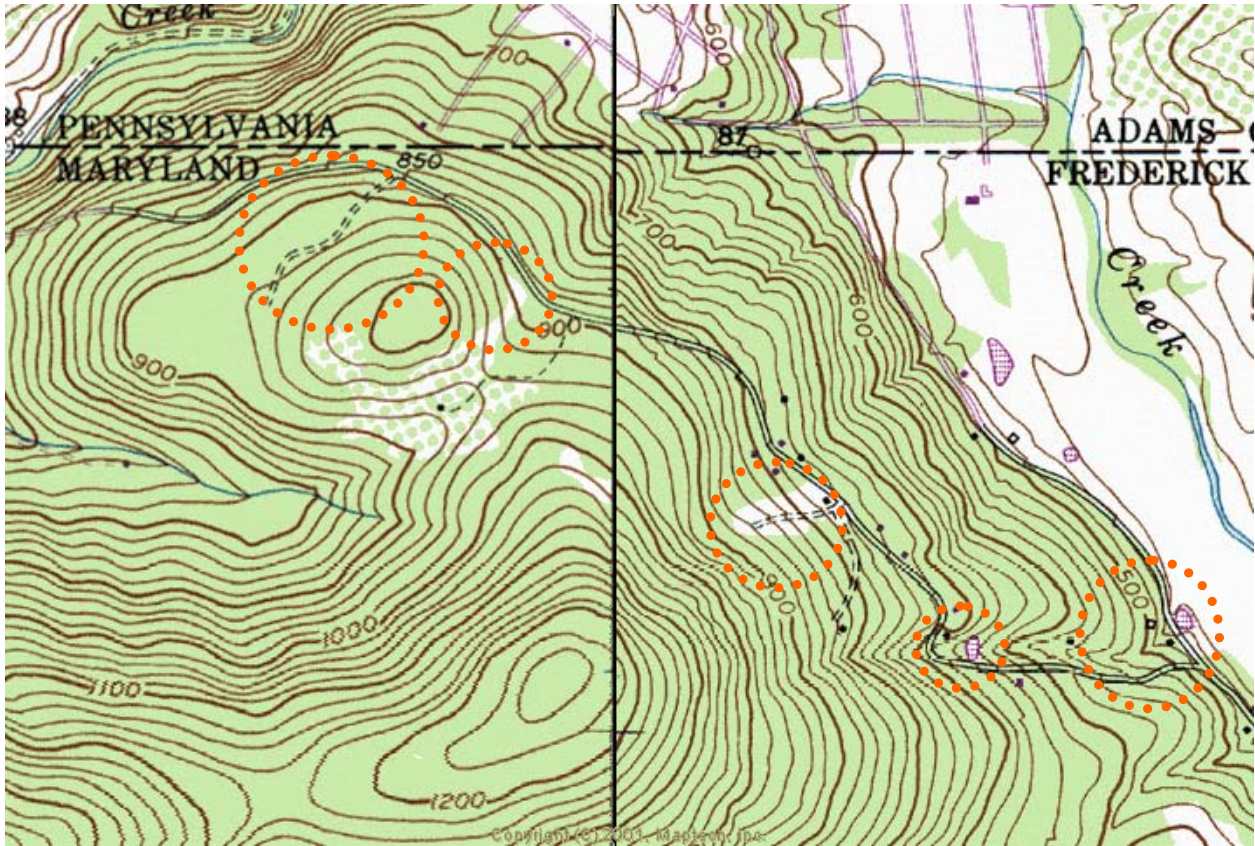

POTENTIAL LOCATIONS BENSHOFF DUMP

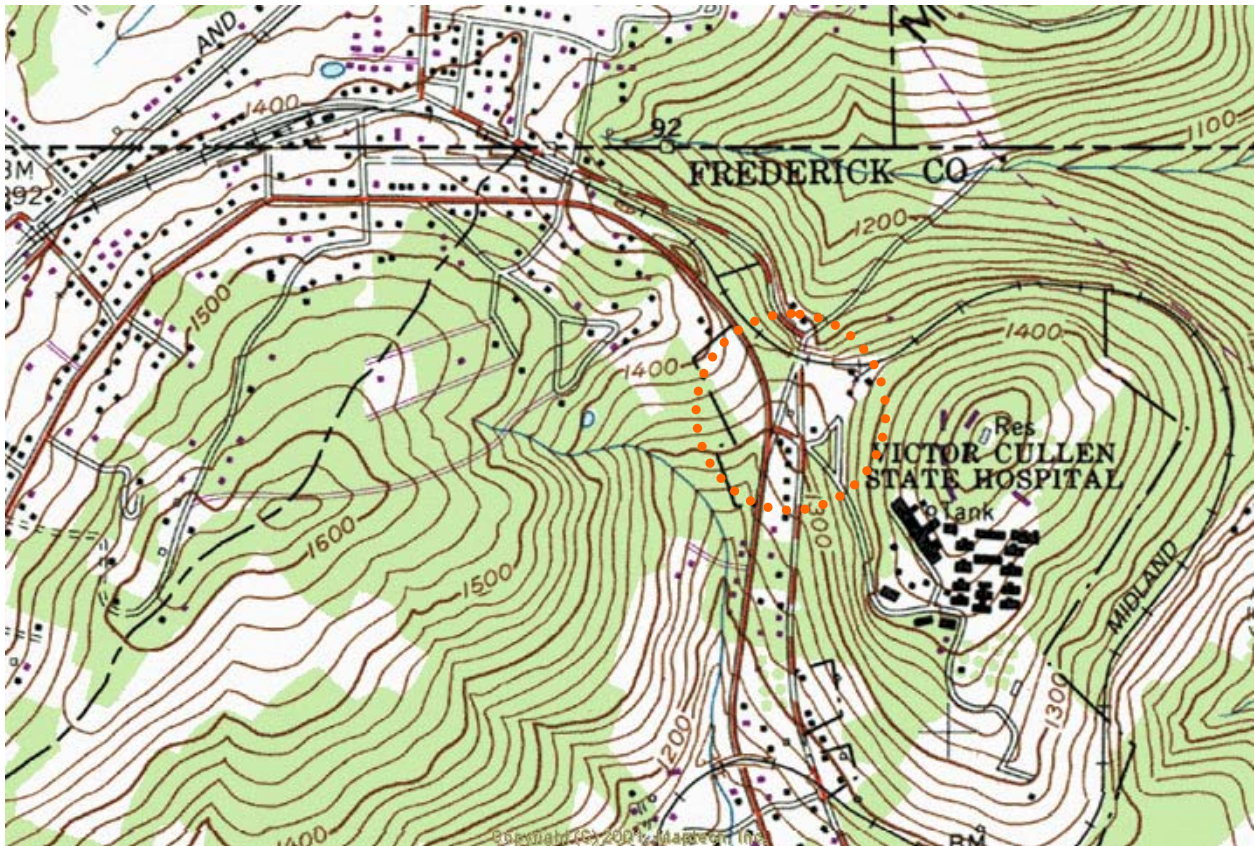

POTENTIAL LOCATION BLUE RIDGE SUMMIT- MONTEREY PROTECTIVE ASSOC.

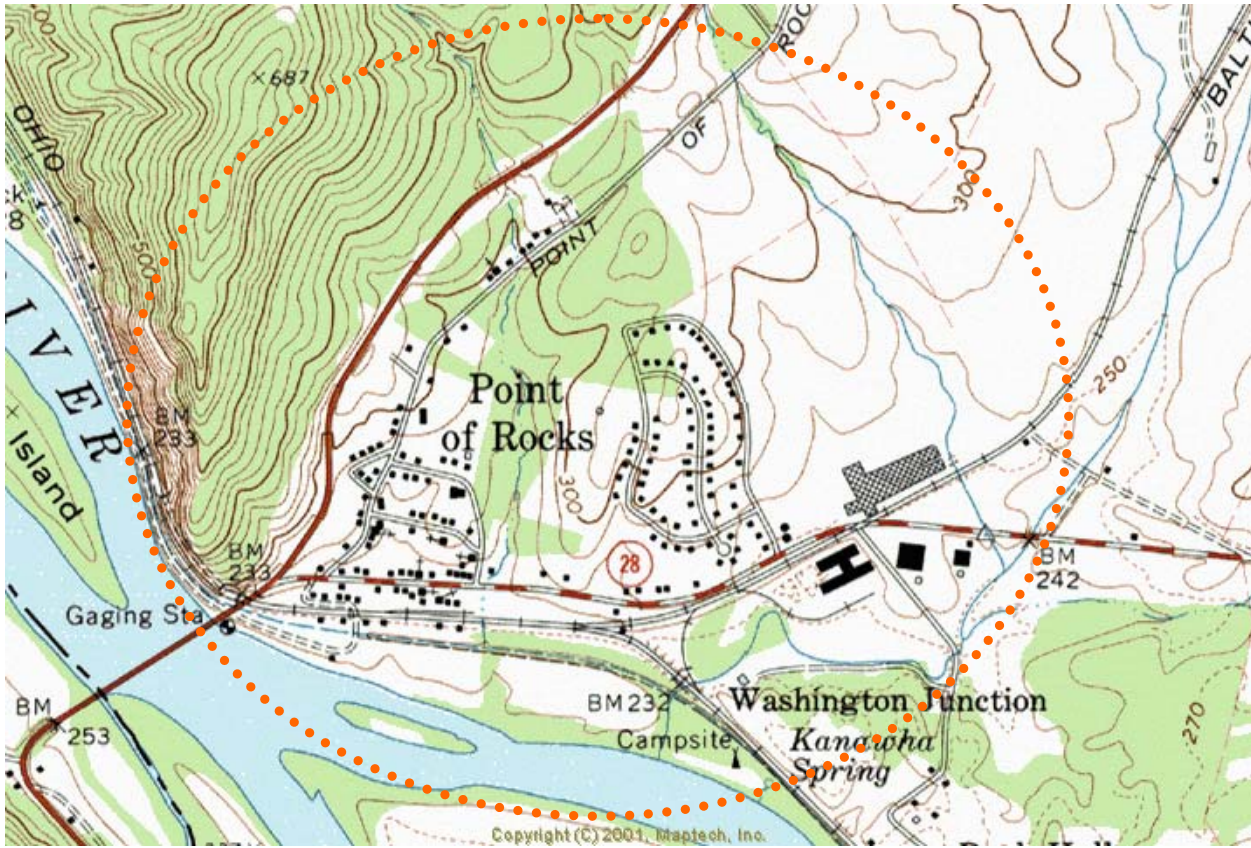

POTENTIAL LOCATION OF BOWIE-GIBBONS PROPERTY

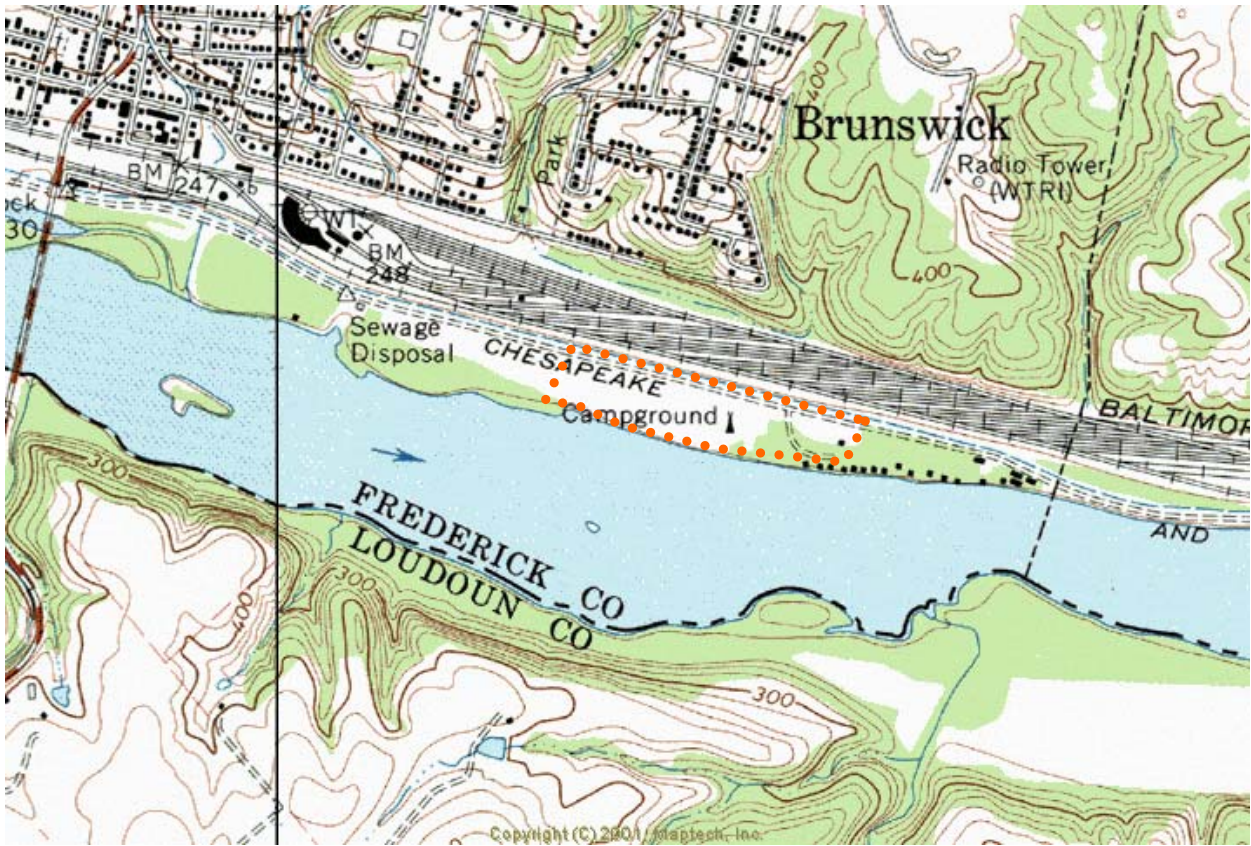

LOCATION OF BRUNSWICK DUMP

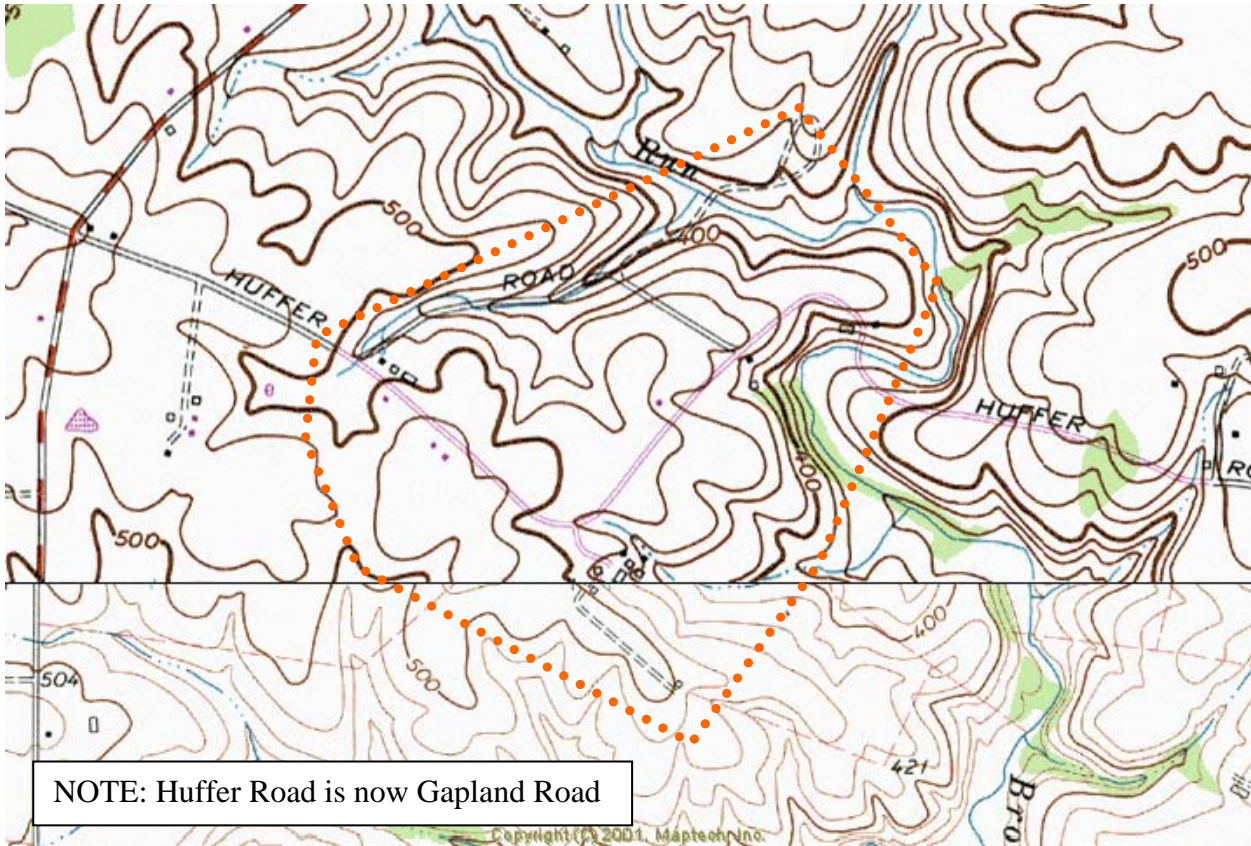

NOTE: Huffer Road is now Gapland Road

POTENTIAL LOCATION OF BURKITTSVILLE RARITAN CLUB LANDFILL

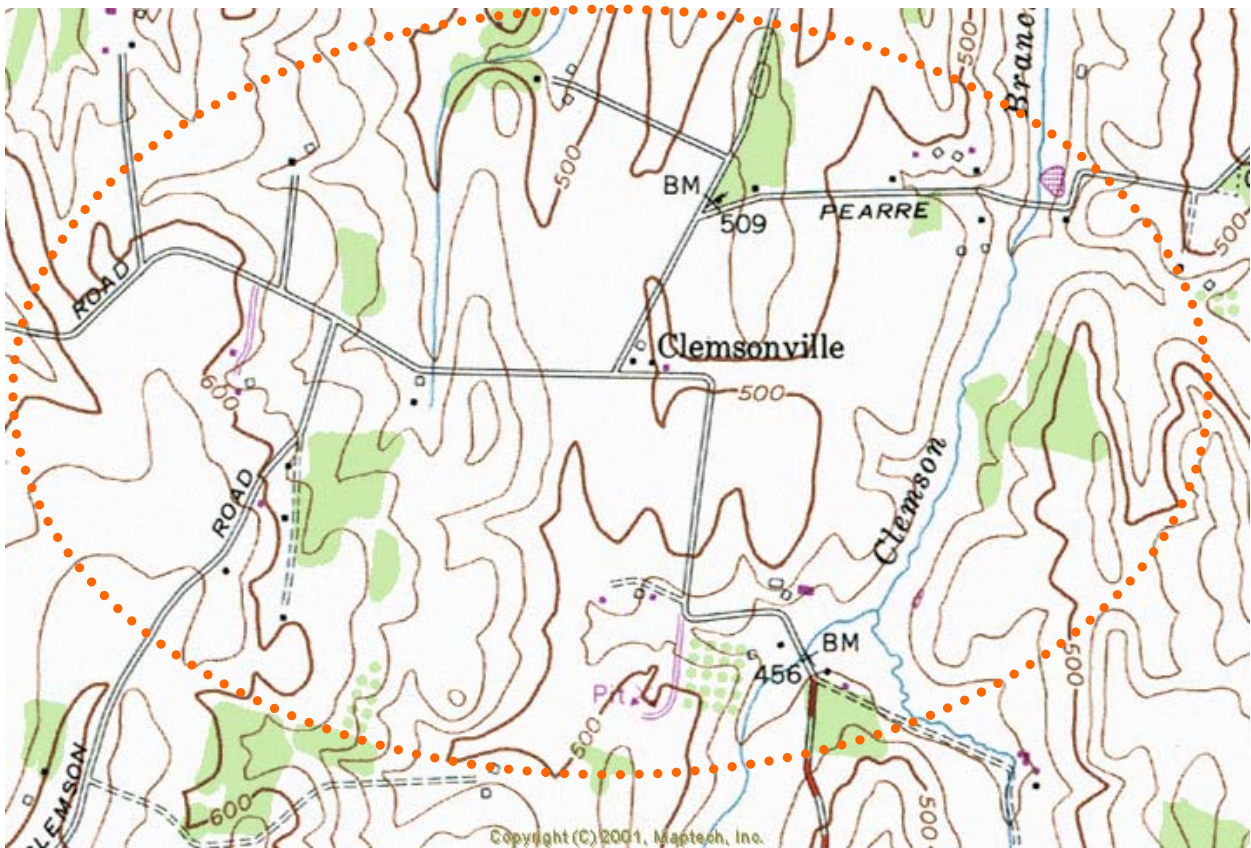

POTENTIAL LOCATION CLEMSONVILLE OPEN DUMP

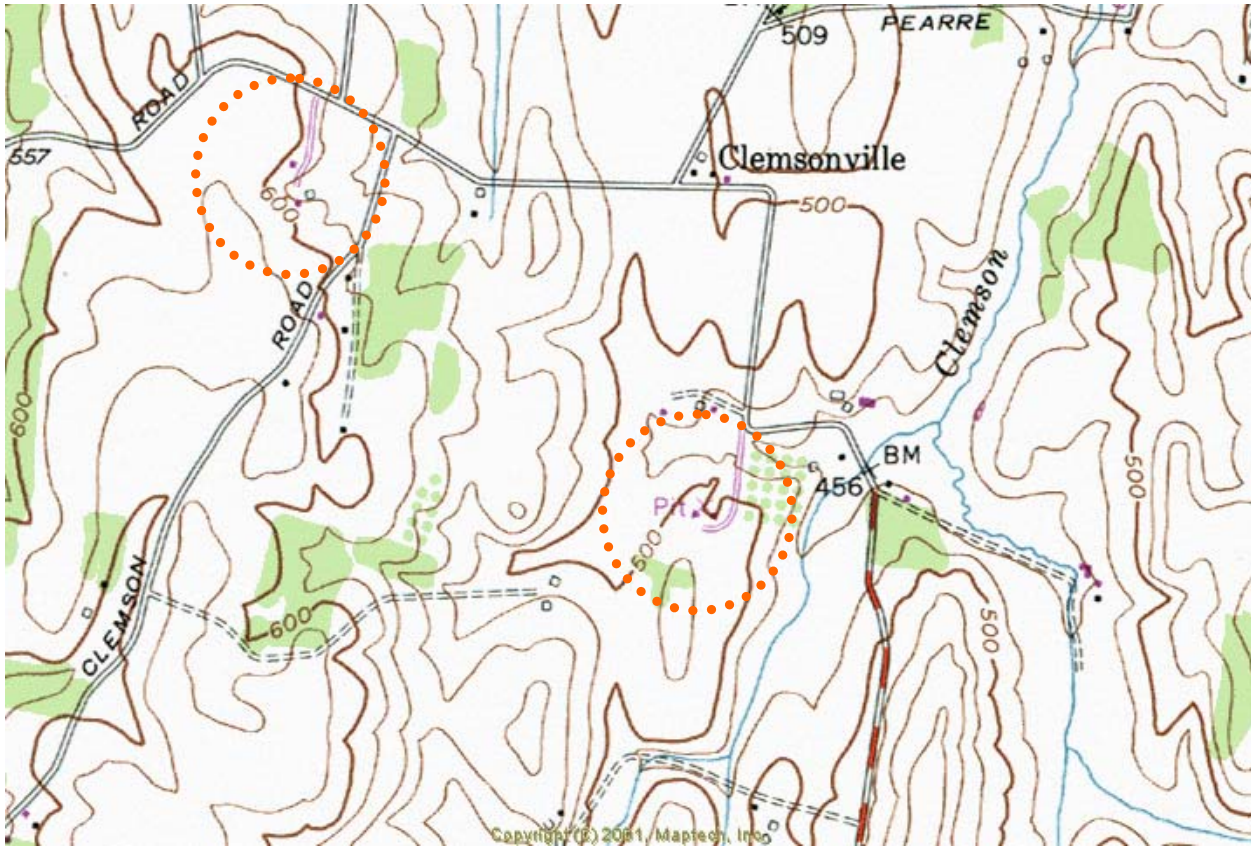

POSSIBLE LOCATIONS HOBBS RYAN FARM OPEN DUMP

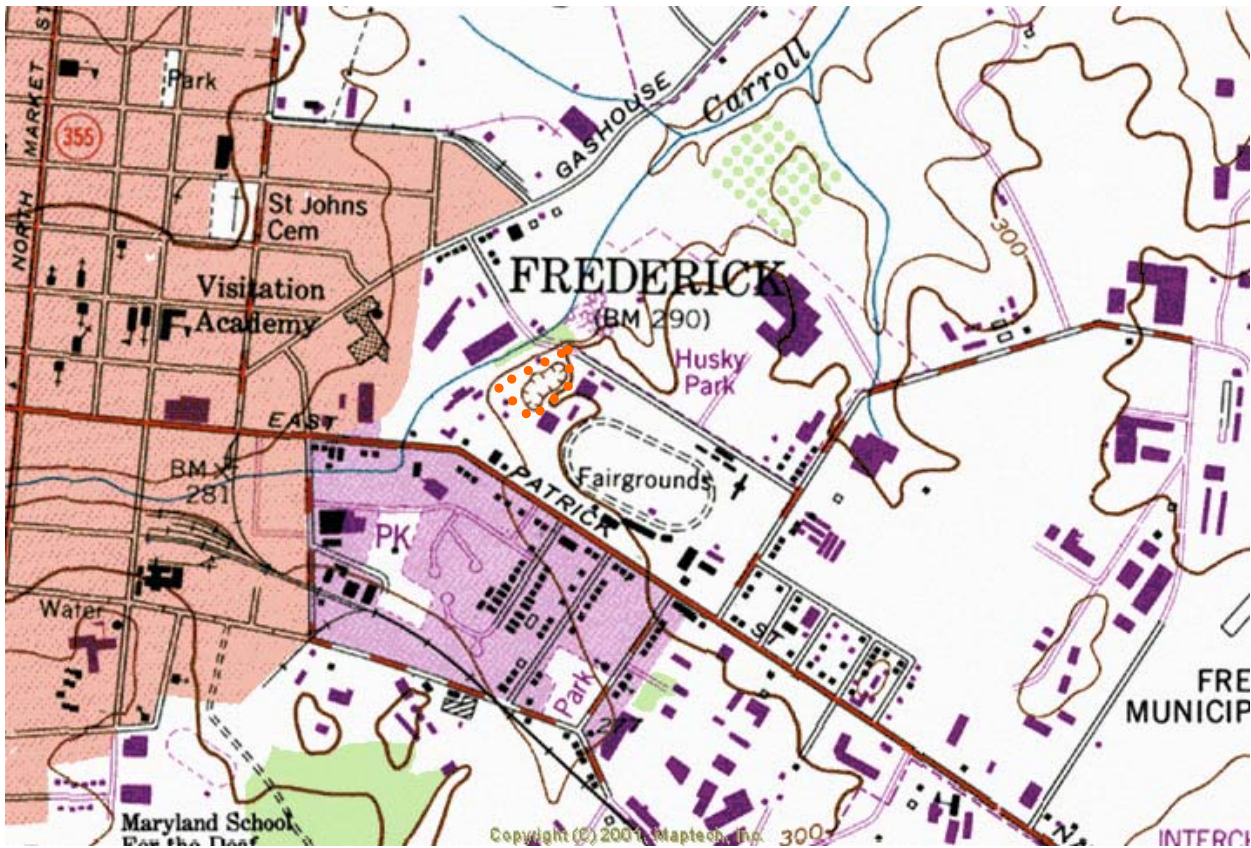

LOCATION OF FREDERICK QUARRY



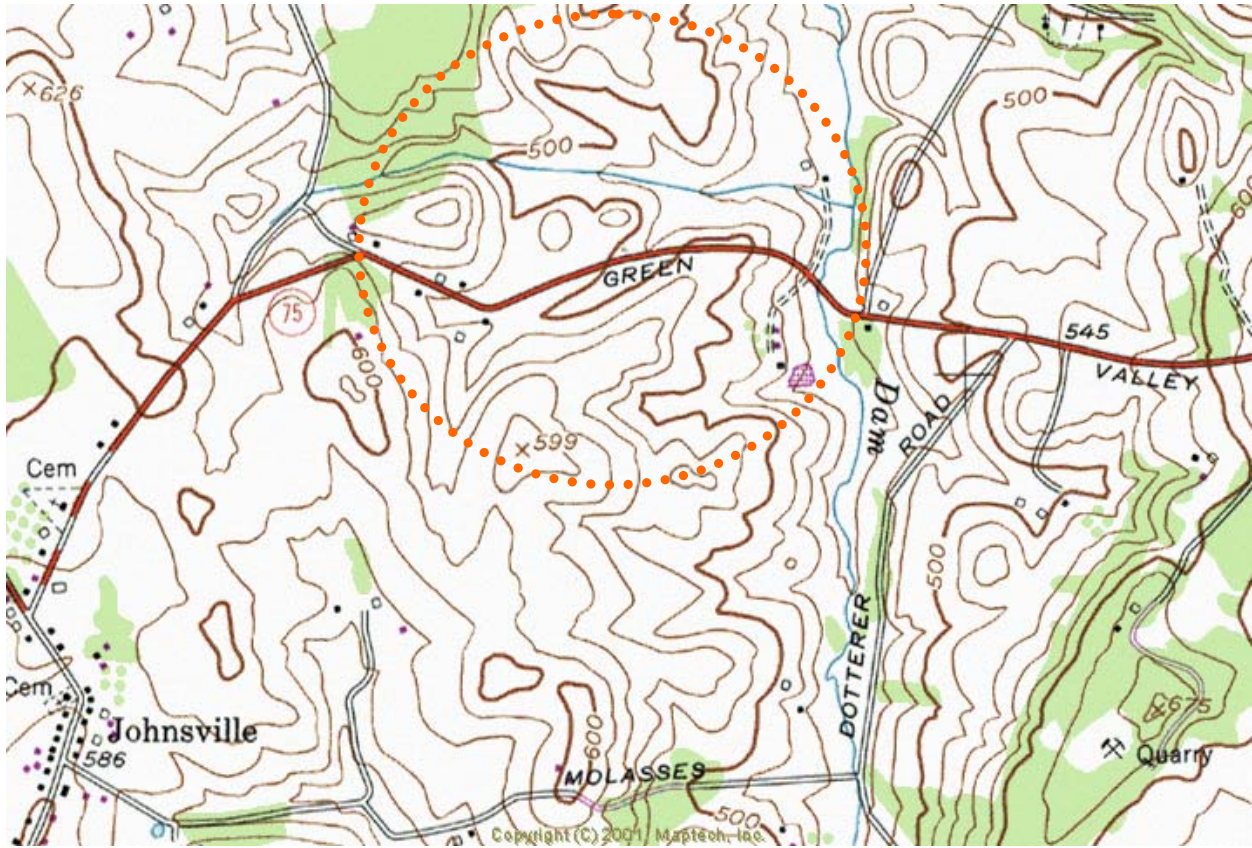

LOCATION OF GREEN VALLEY ROAD LANDFILL

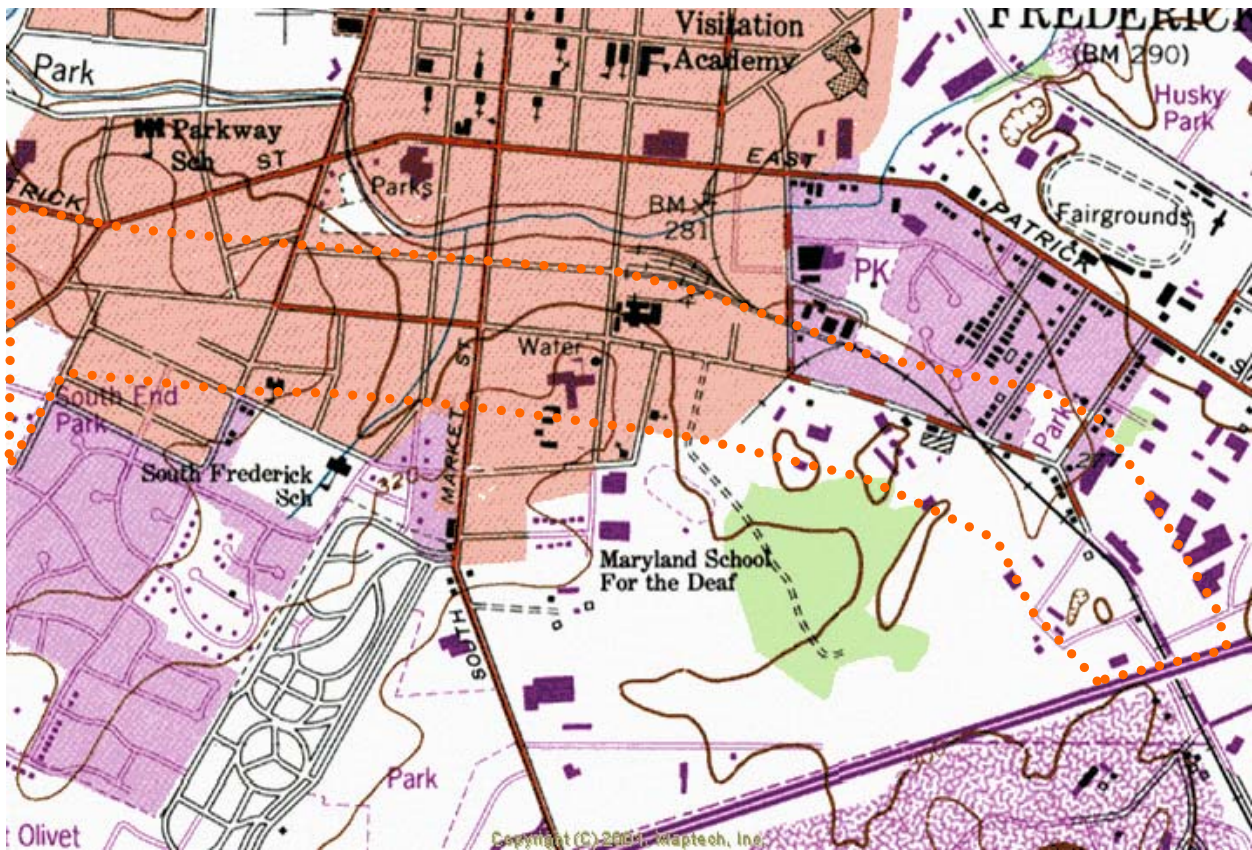

POTENTIAL LOCATION OF OLD FREDERICK OPEN DUMP

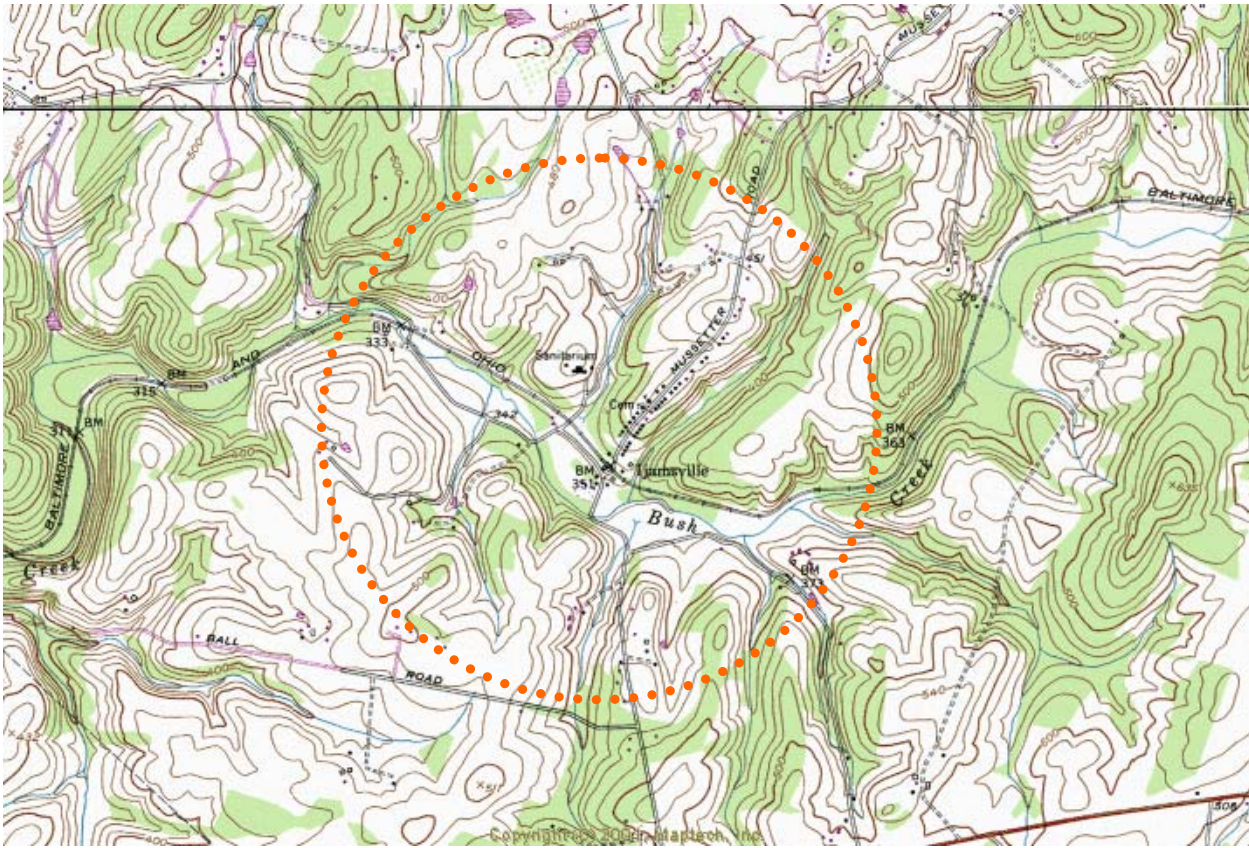

POTENTIAL LOCATION OF IJAMSVILLE OPEN DUMP

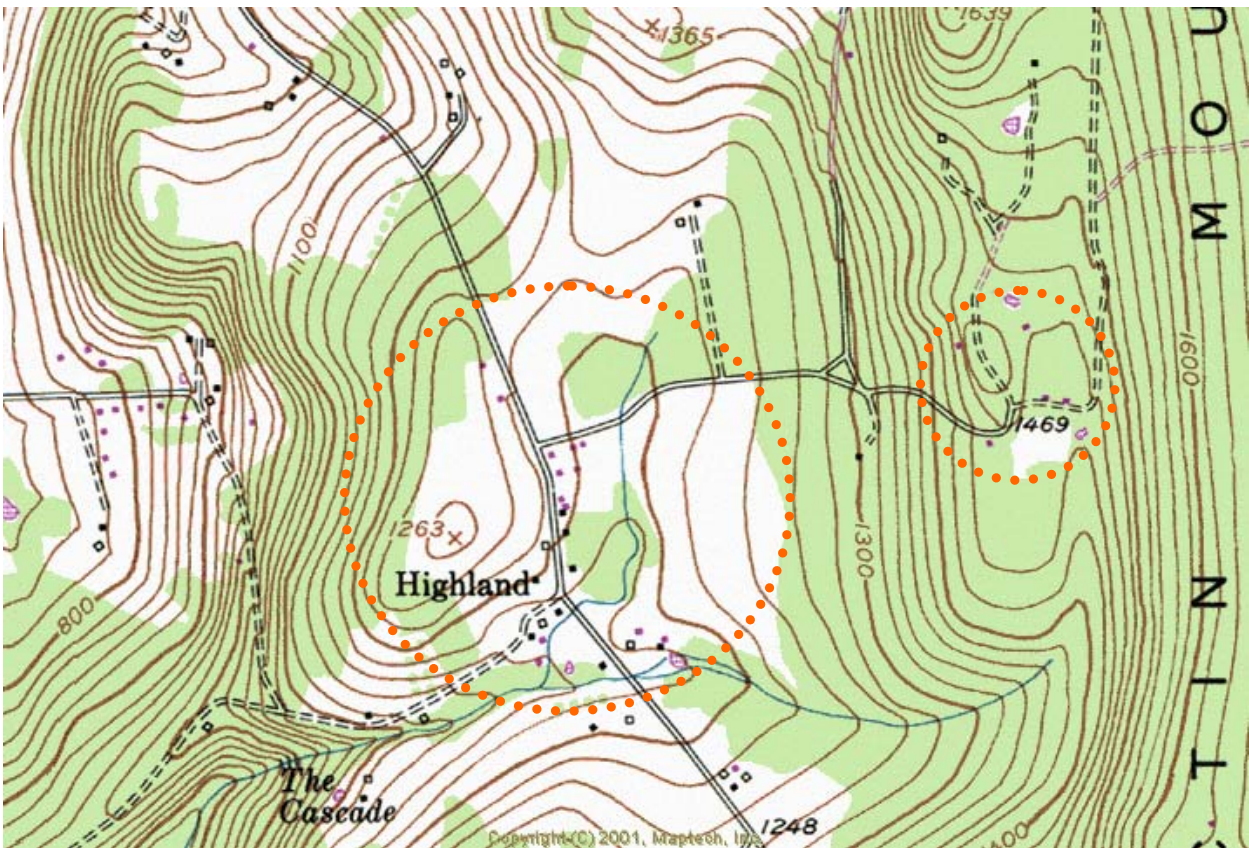

POTENTIAL LOCATIONS FOR JACKSON LANDFILL

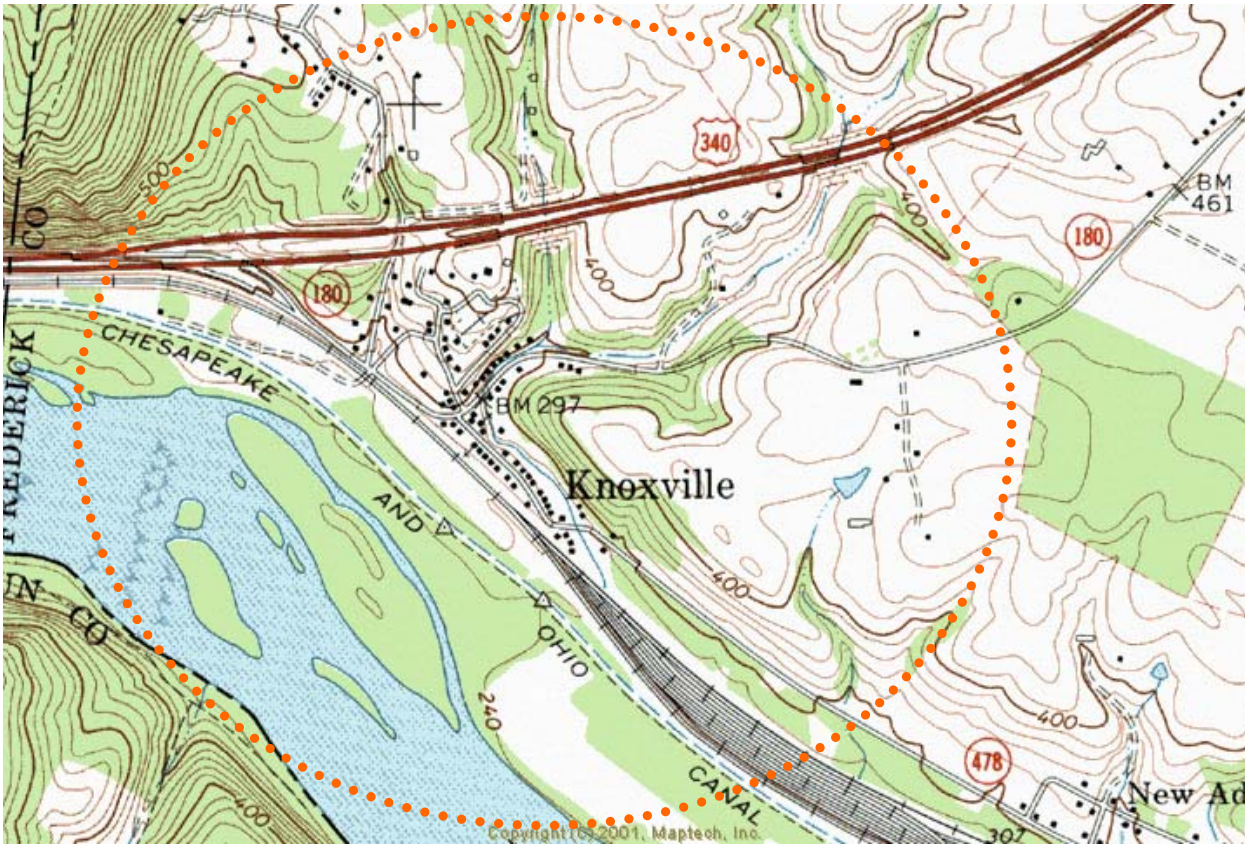

POTENTIAL LOCATION OF KNOXVILLE OPEN DUMP

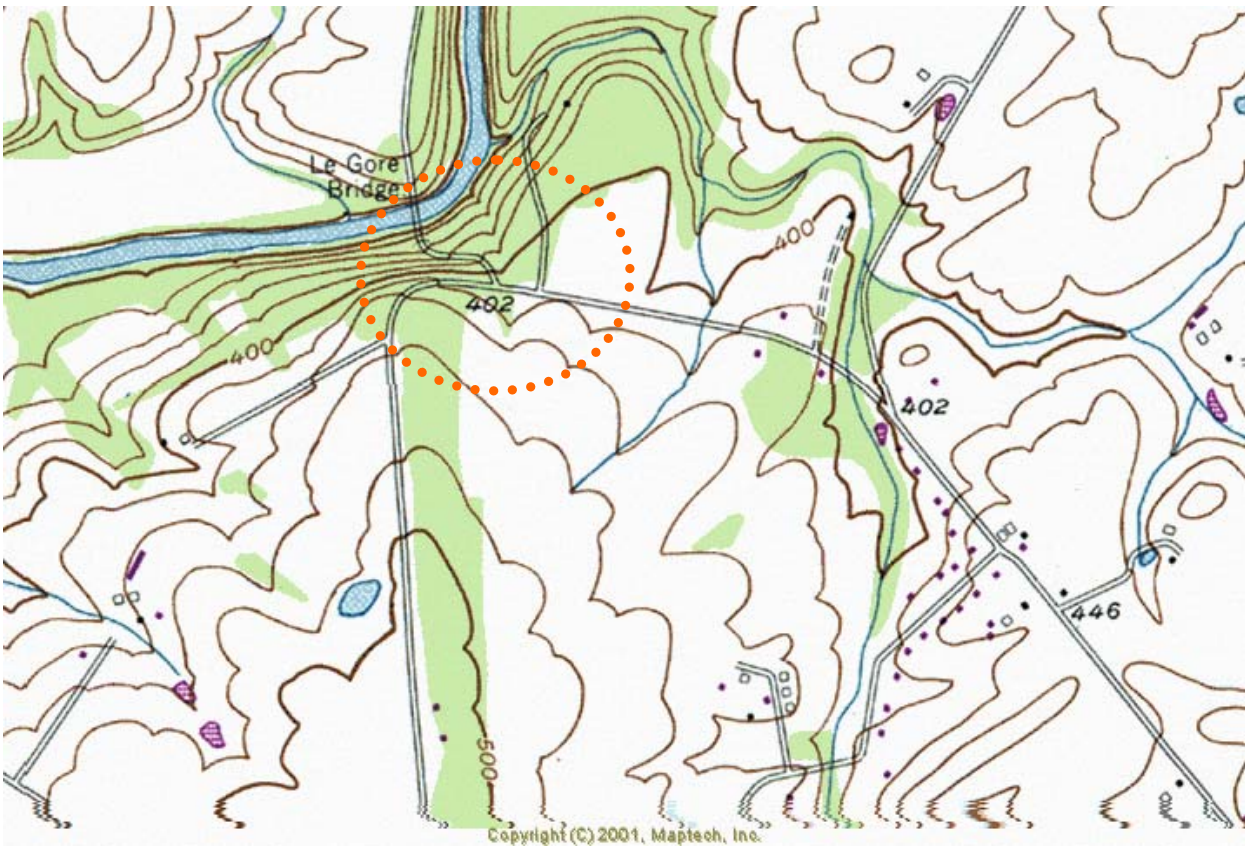

POTENTIAL LOCATION FOR LEGORE ROADSIDE DUMP

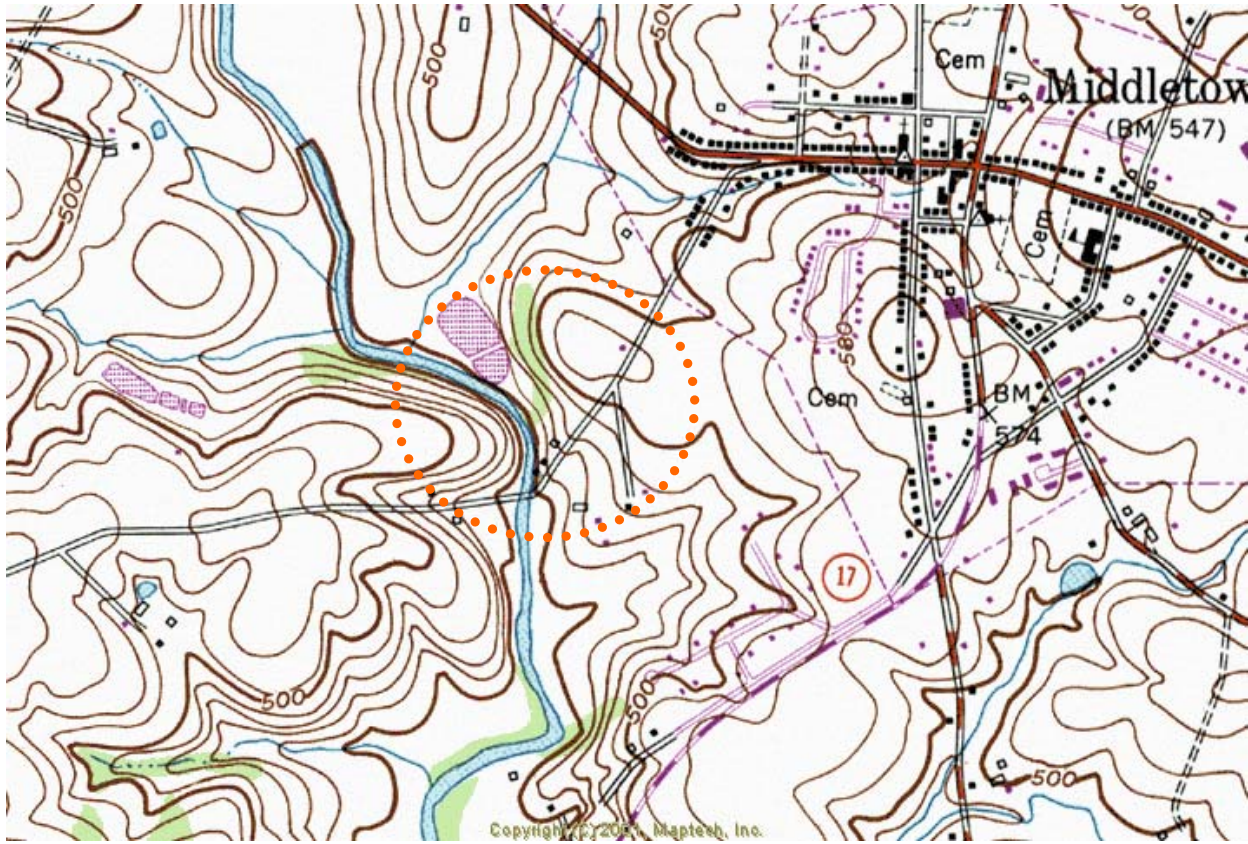

POSSIBLE LOCATION OF C.F.MAIN & SON DUMP

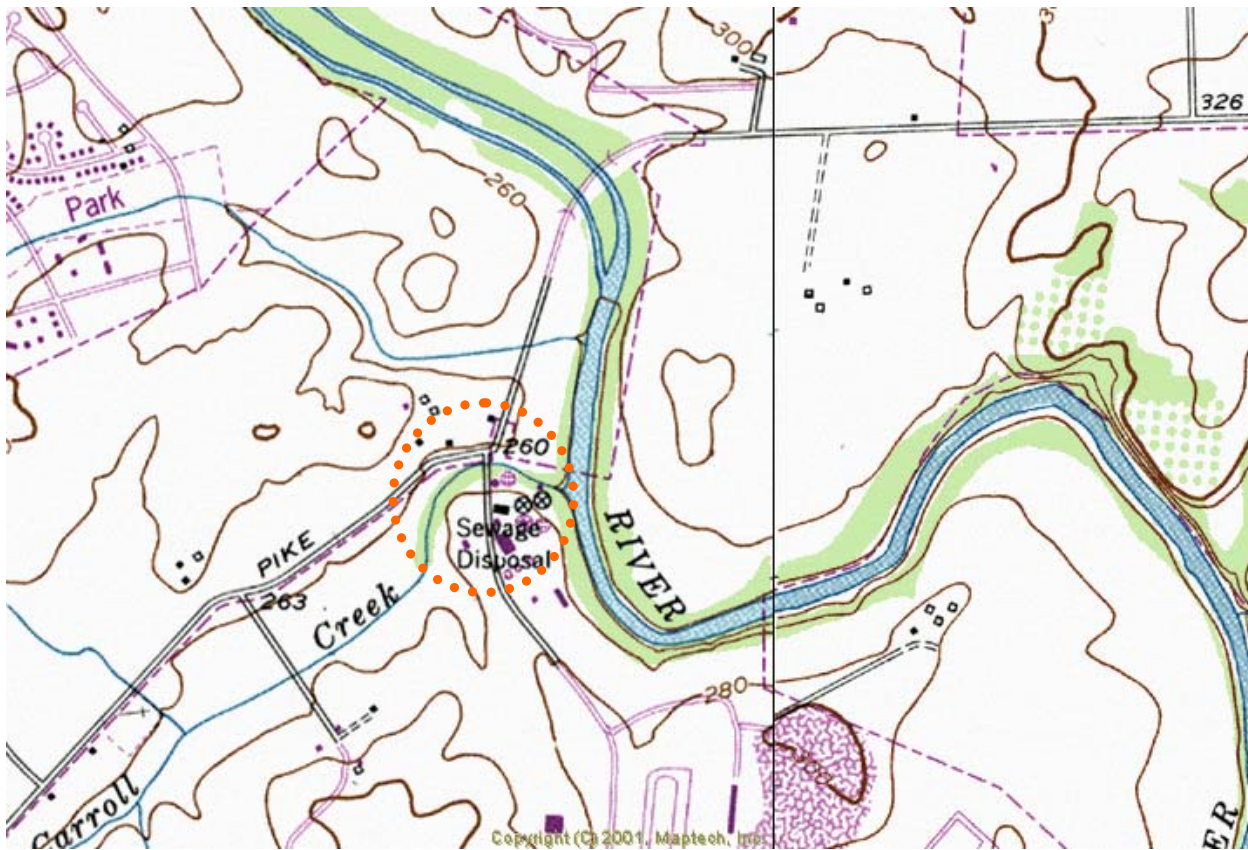

LOCATION FREDERICK WWTP

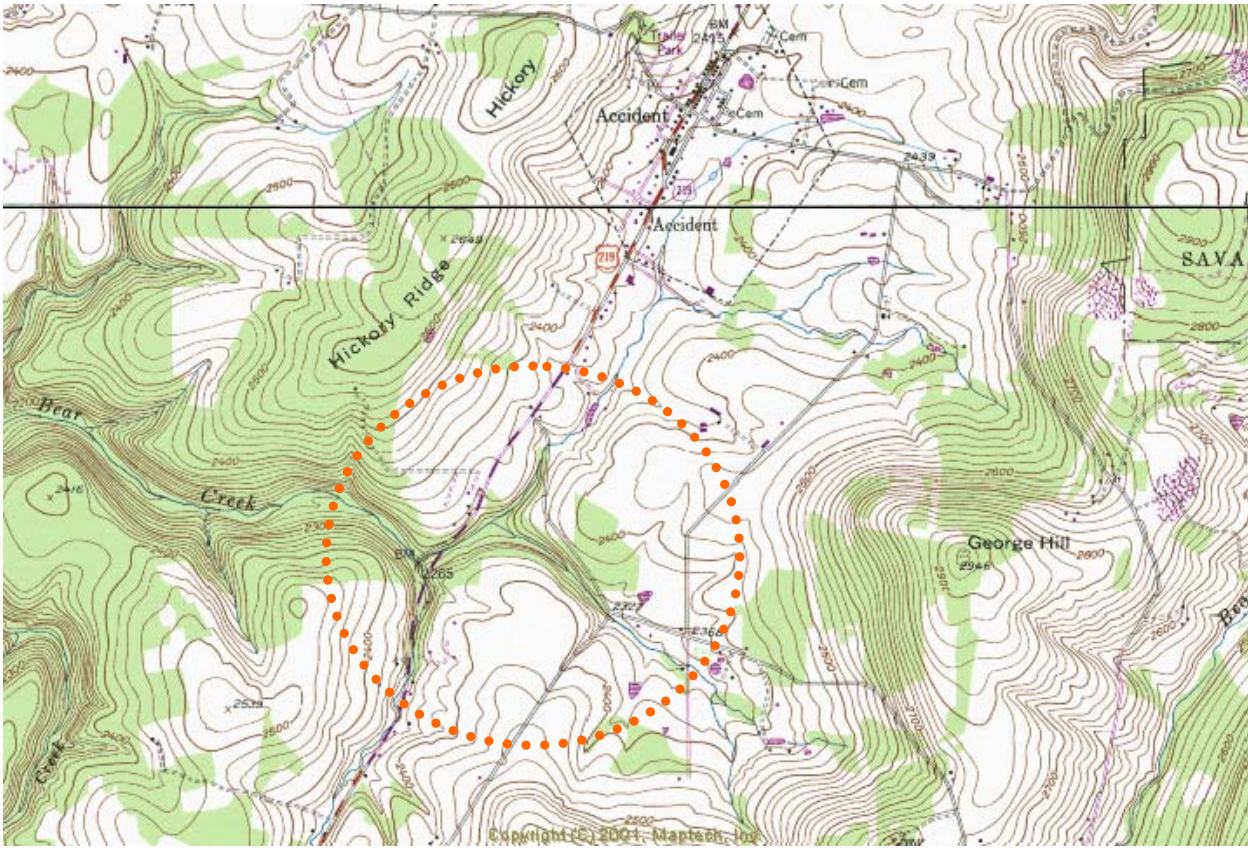

POTENTIAL LOCATION OF ACCIDENT LANDFILL II

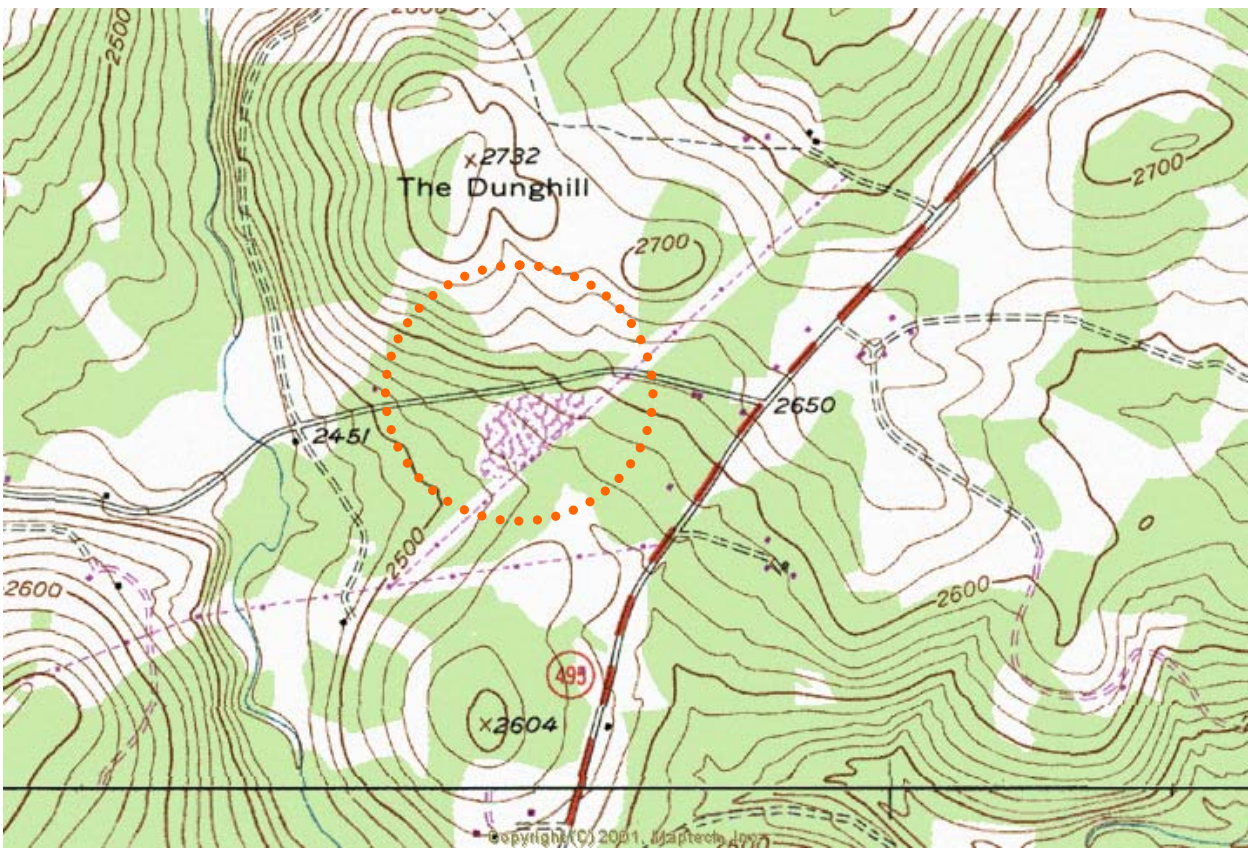

POTENTIAL LOCATION OF BITTINGER LANDFILL

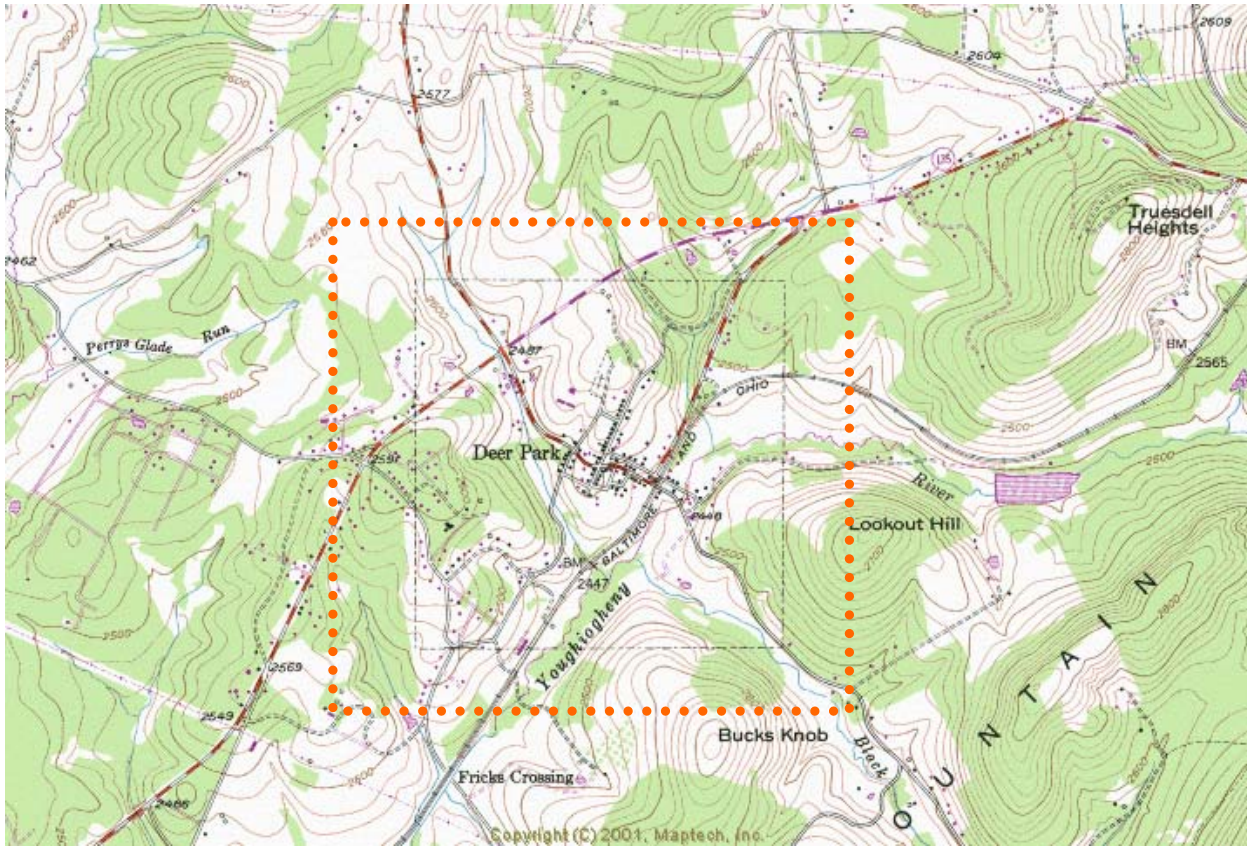

POTENTIAL LOCATION OF DEER PARK COUNTY DUMP

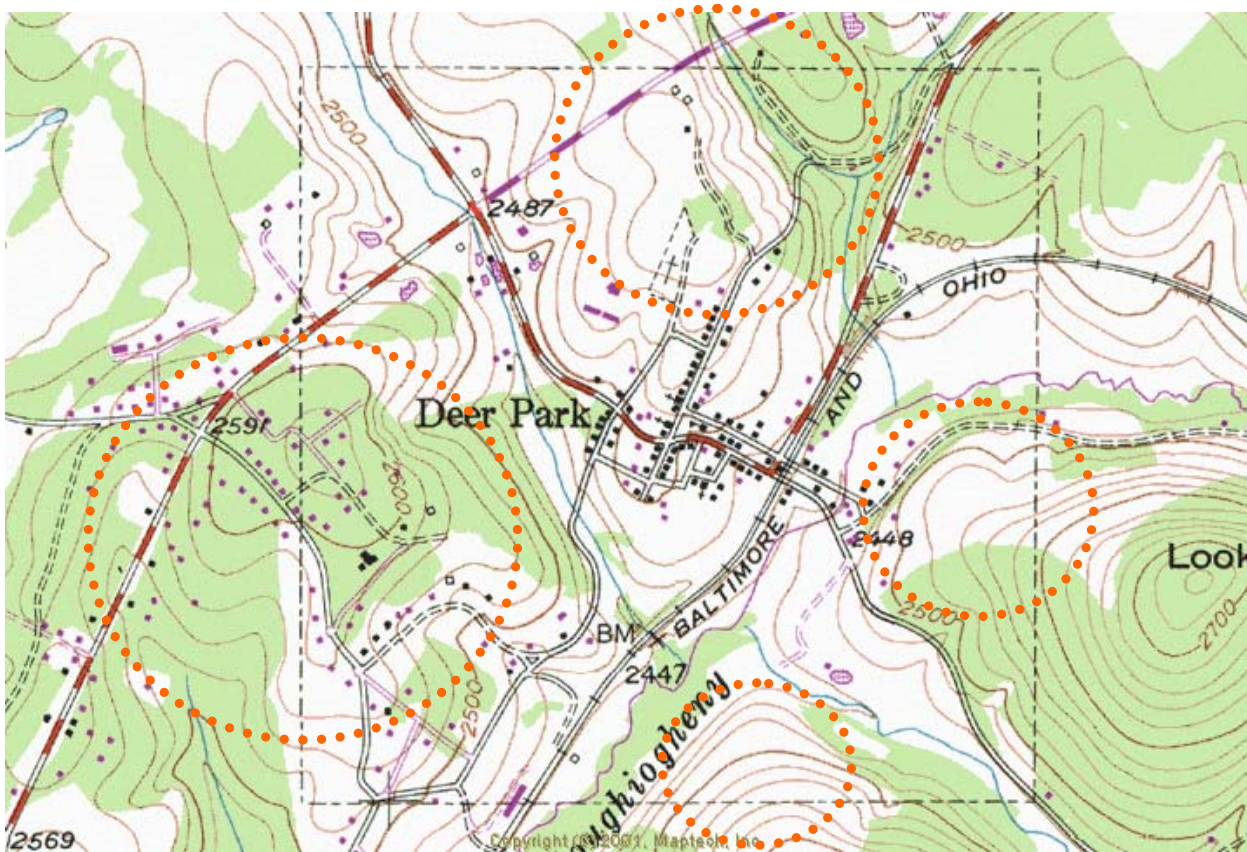

POTENTIAL LOCATION OF DEER PARK OPEN DUMP

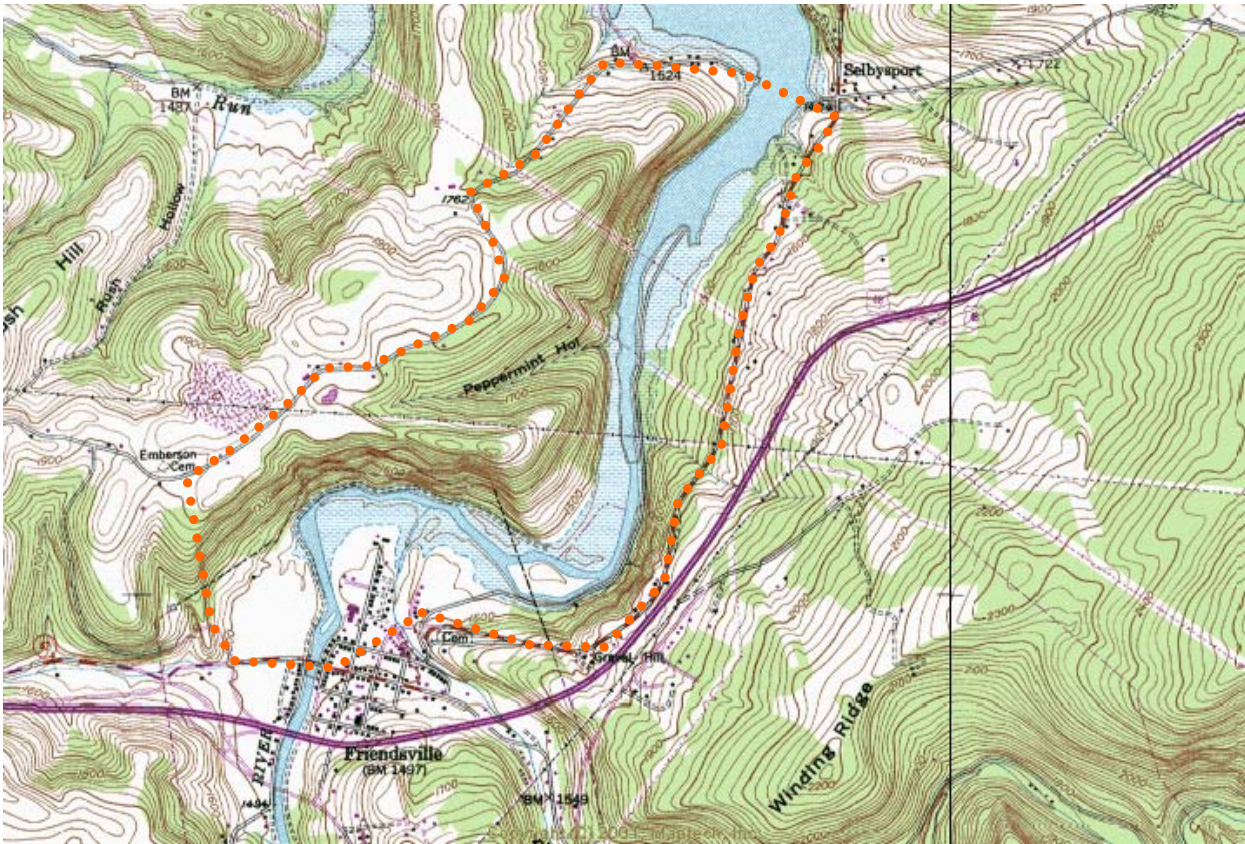

POTENTIAL LOCATION OF FRIENDSVILLE DISPOSAL SITE

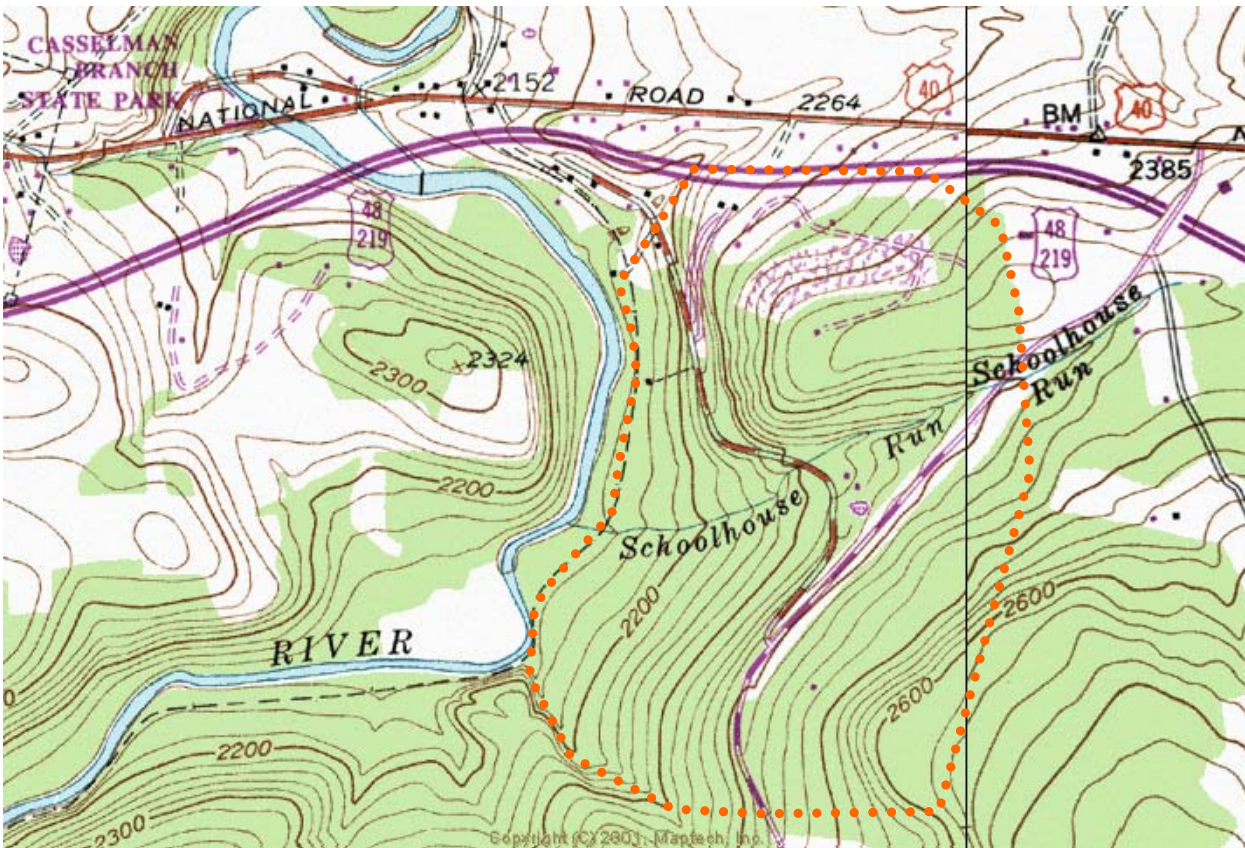

POTENTIAL LOCATION OF GRANTVILLE REFUSE DISPOSAL SITE

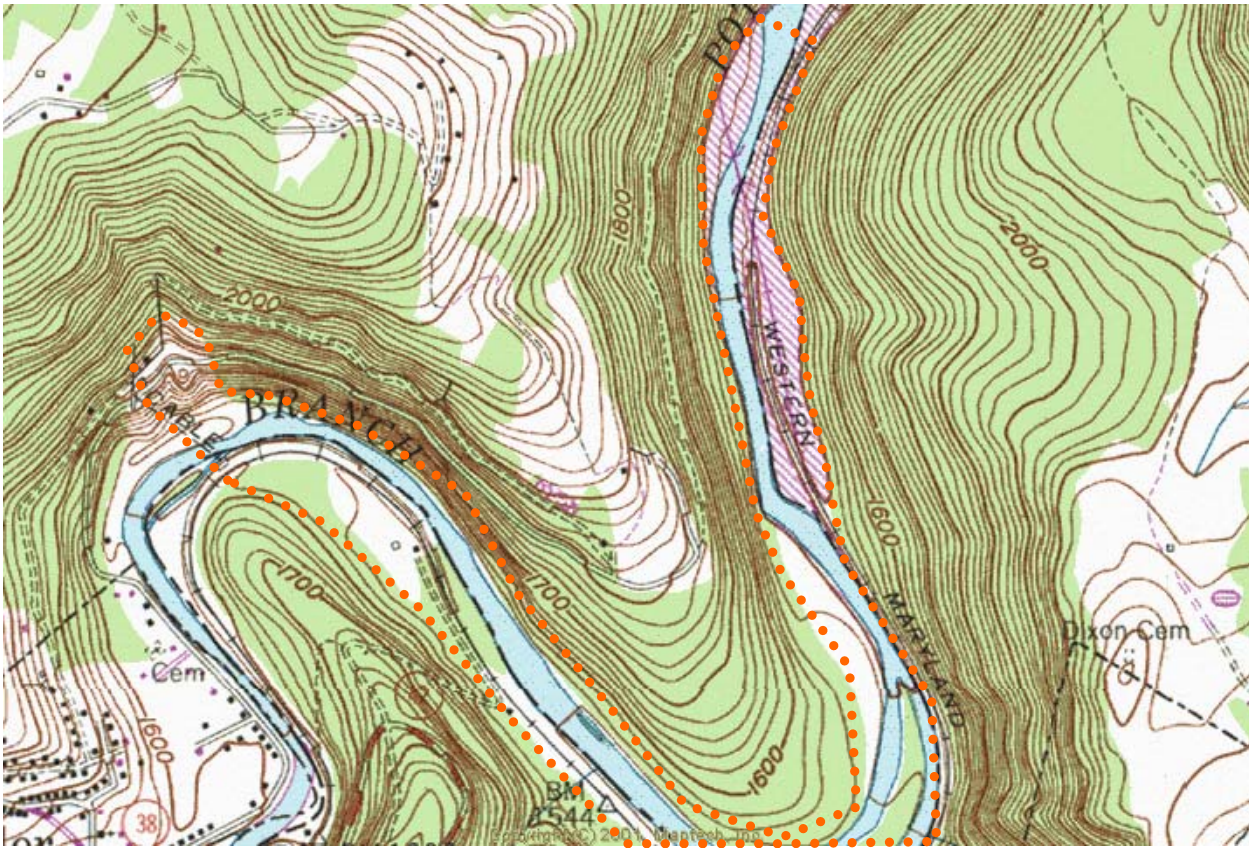

POTENTIAL LOCATION OF KITZMILLER REFUSE COLLECTION

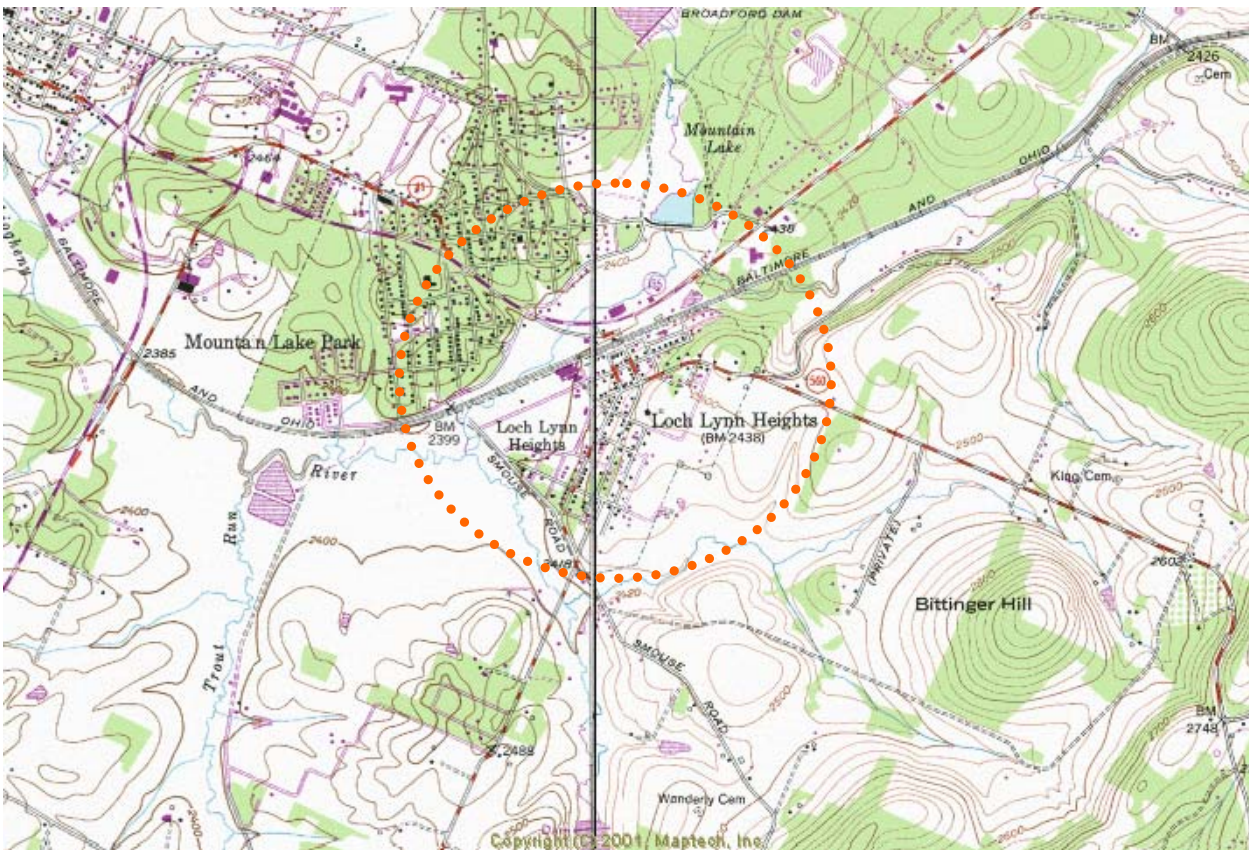

POTENTIAL LOCATION OF LOCH LYNN DISPOSAL SITE



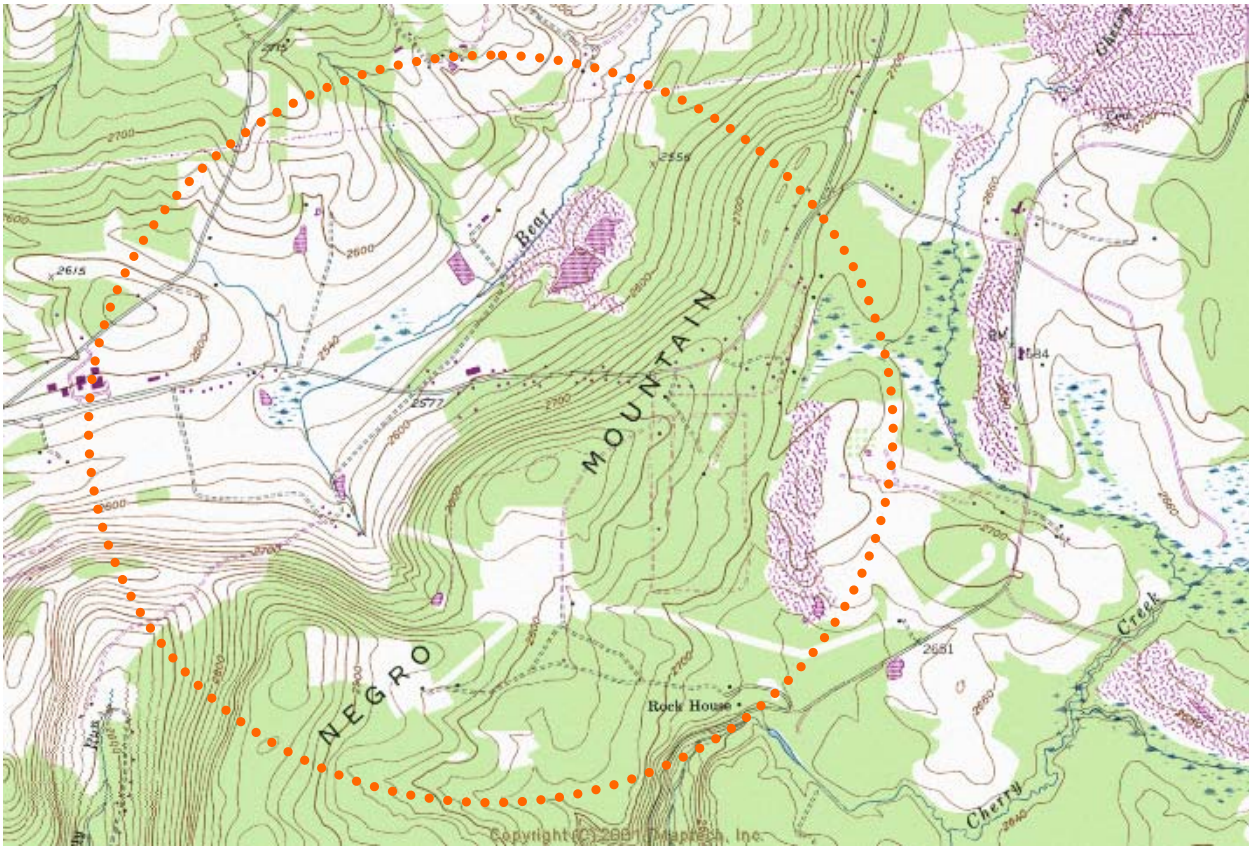

POTENTIAL LOCATION OF NEGRO MOUNTAIN LANDFILL

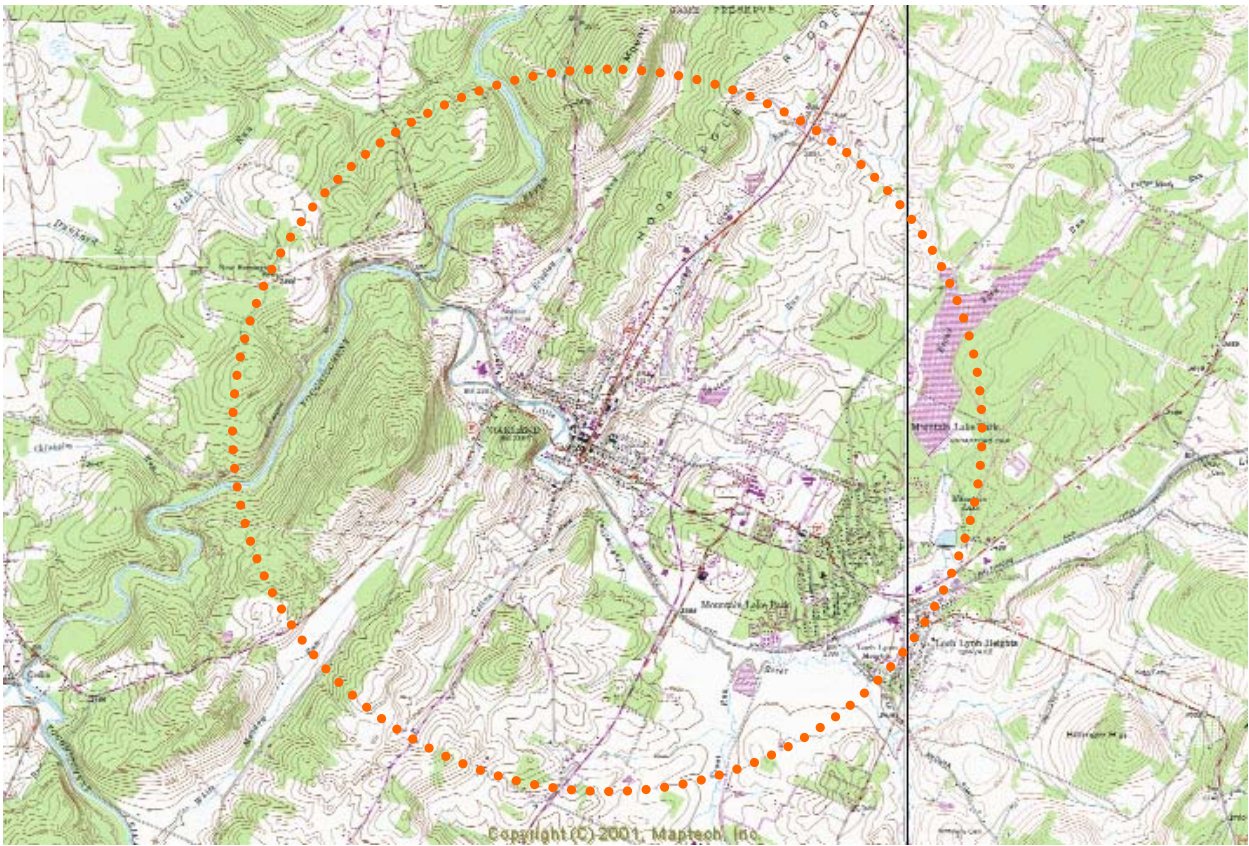

POTENTIAL LOCATION OF OAKLAND DUMP

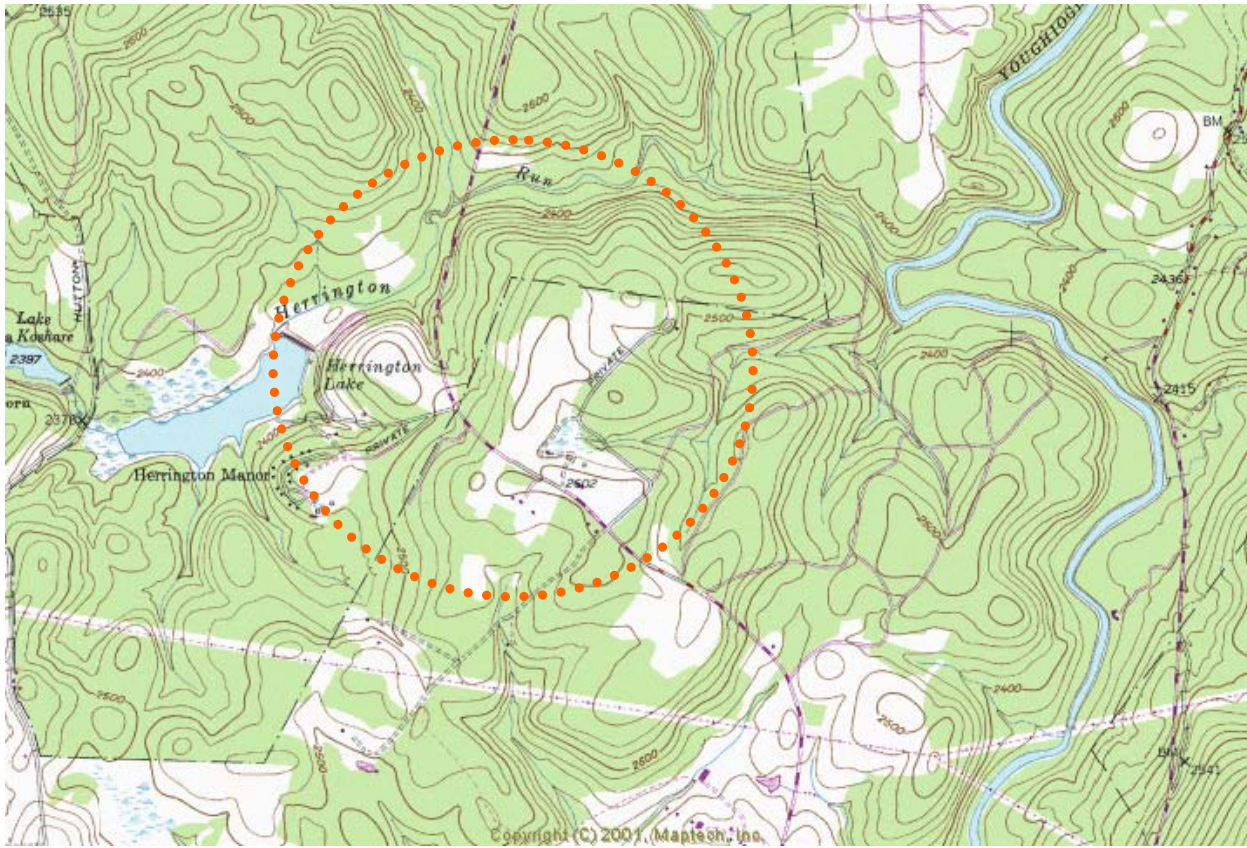

POTENTIAL LOCATION OF OAKLAND GARRETT COUNTY DUMP II

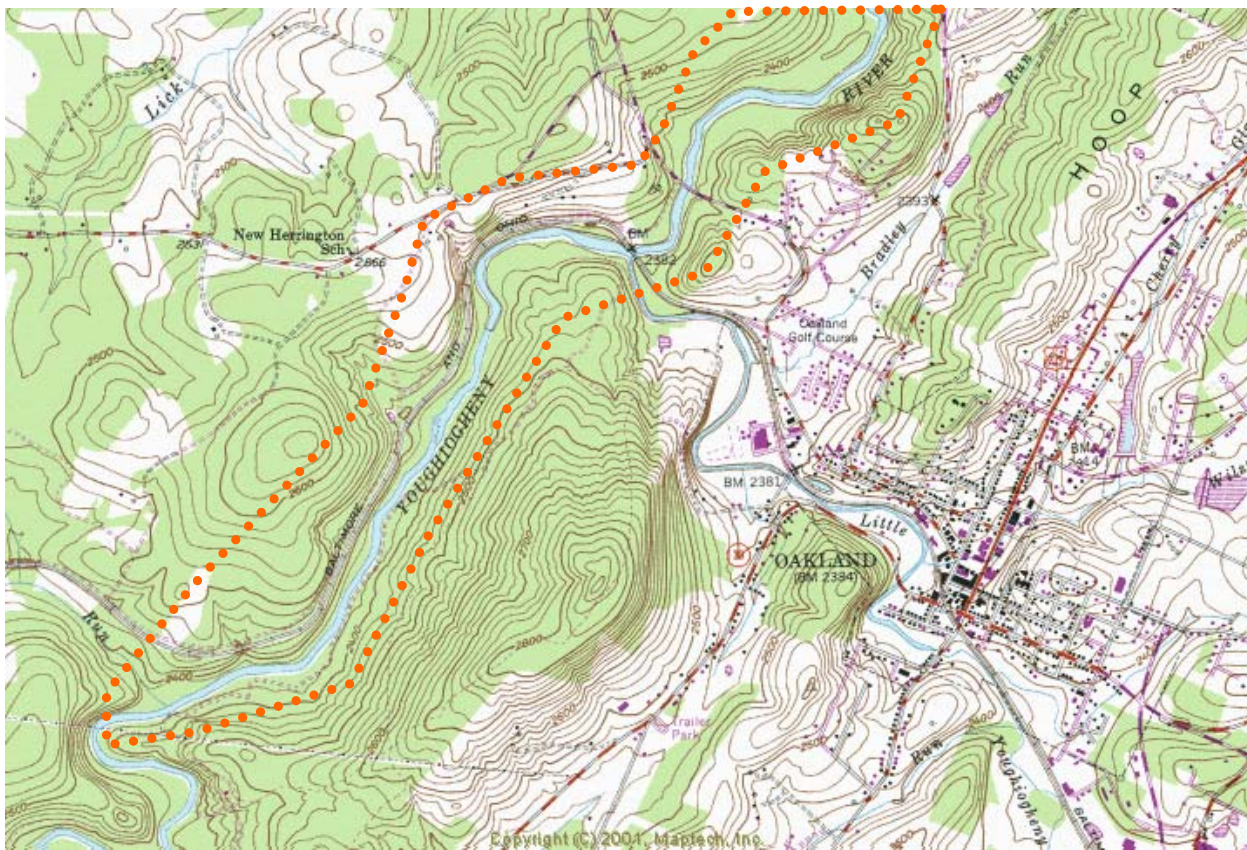

POTENTIAL LOCATION OF OAKLAND REFUSE DISPOSAL SITE III

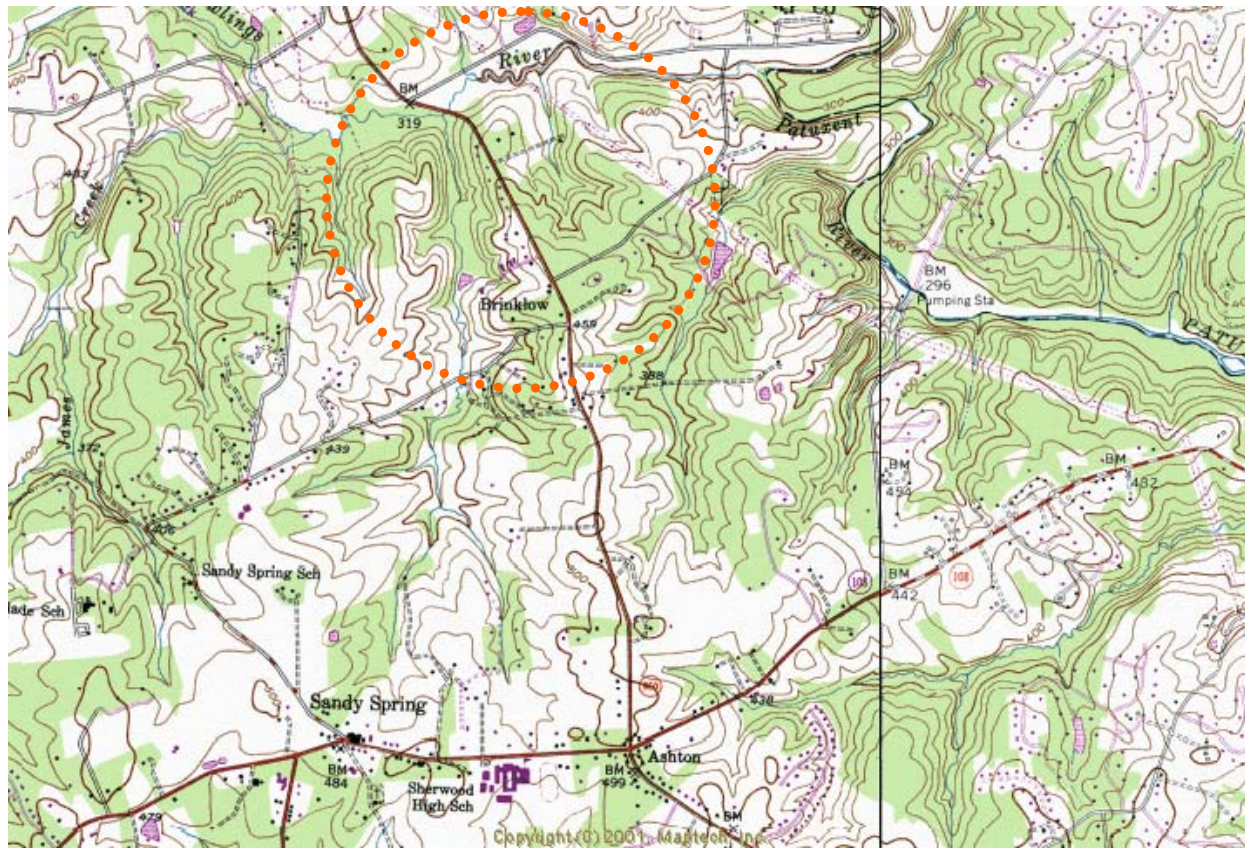

POTENTIAL LOCATION OF ASHTON DUMP/HALL FARM

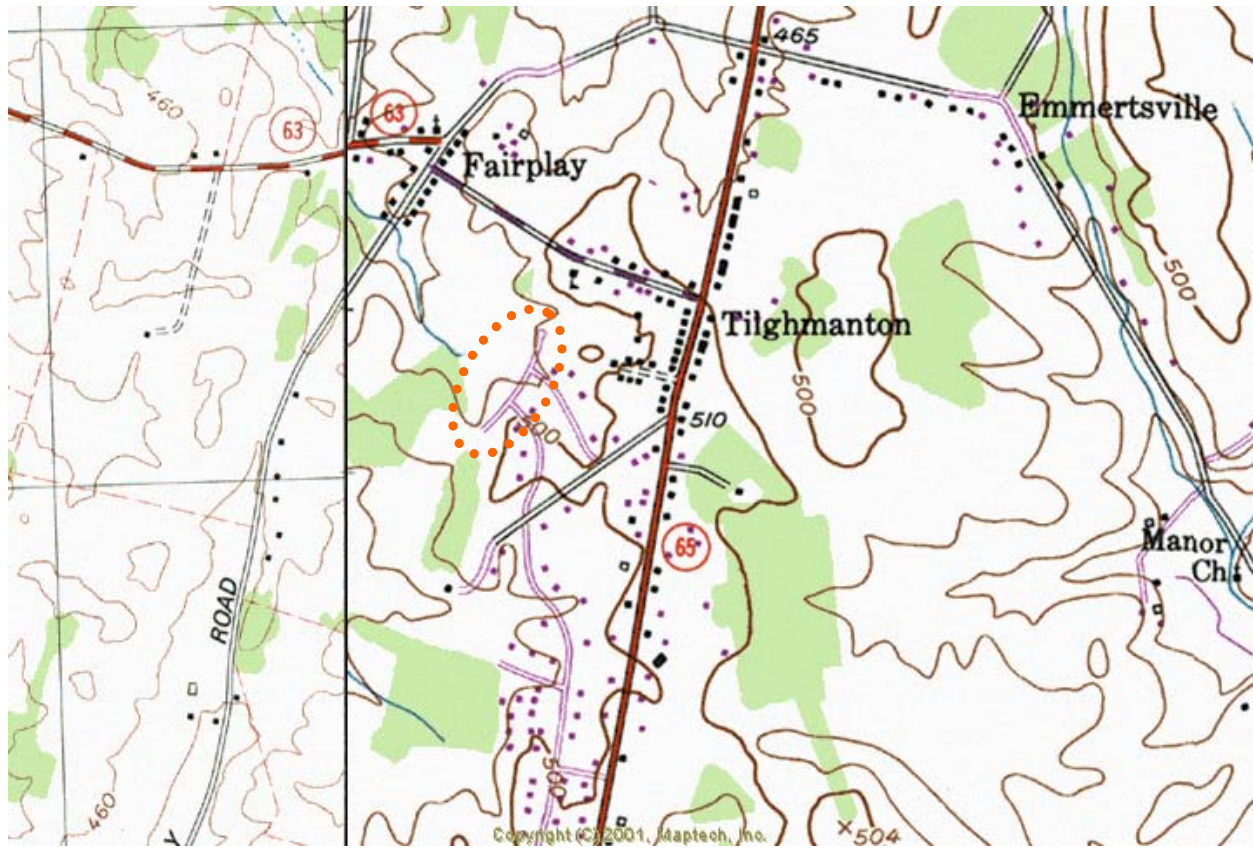

LOCATION OF ABBOT DRIVE SITE

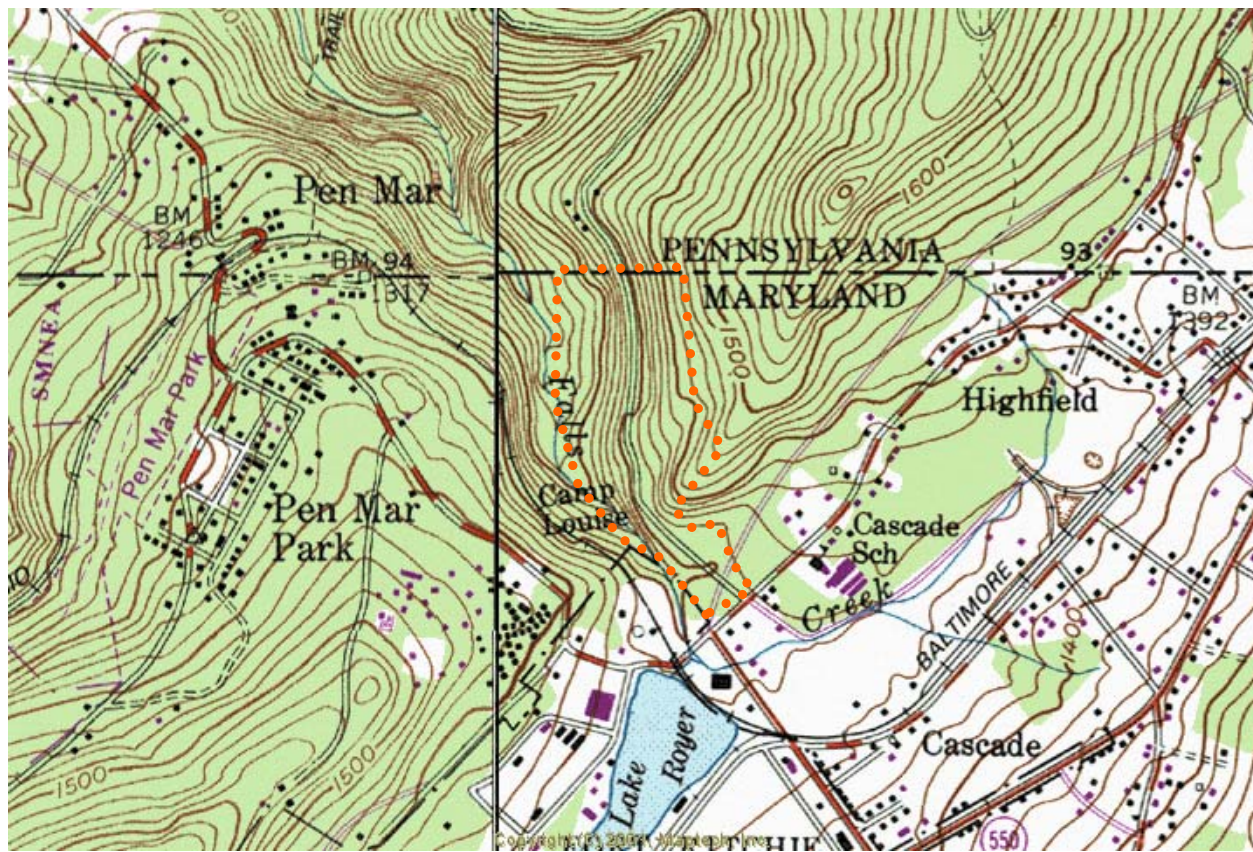

LOCATION OF BUENE VISTA ROAD SITE

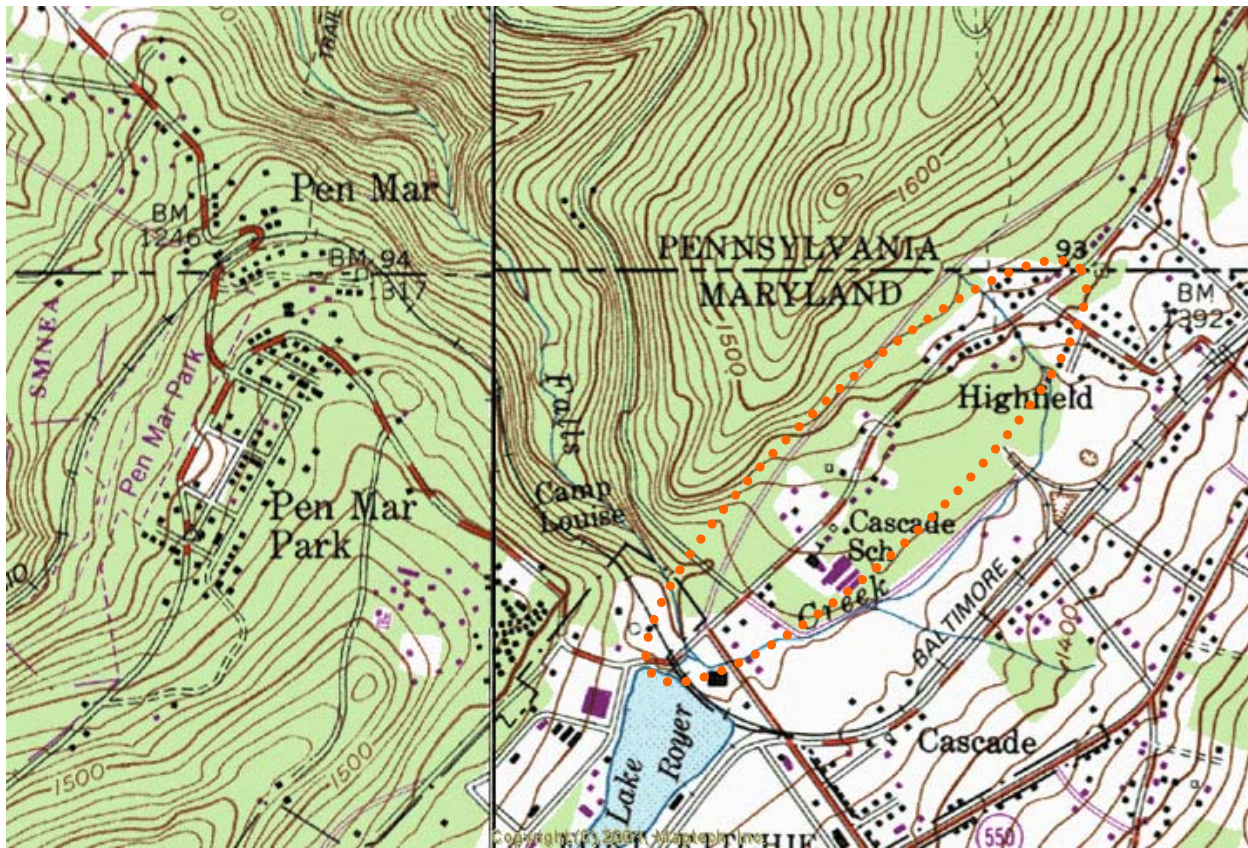

LOCATION OF CASCADE ENTERPRISES SITE

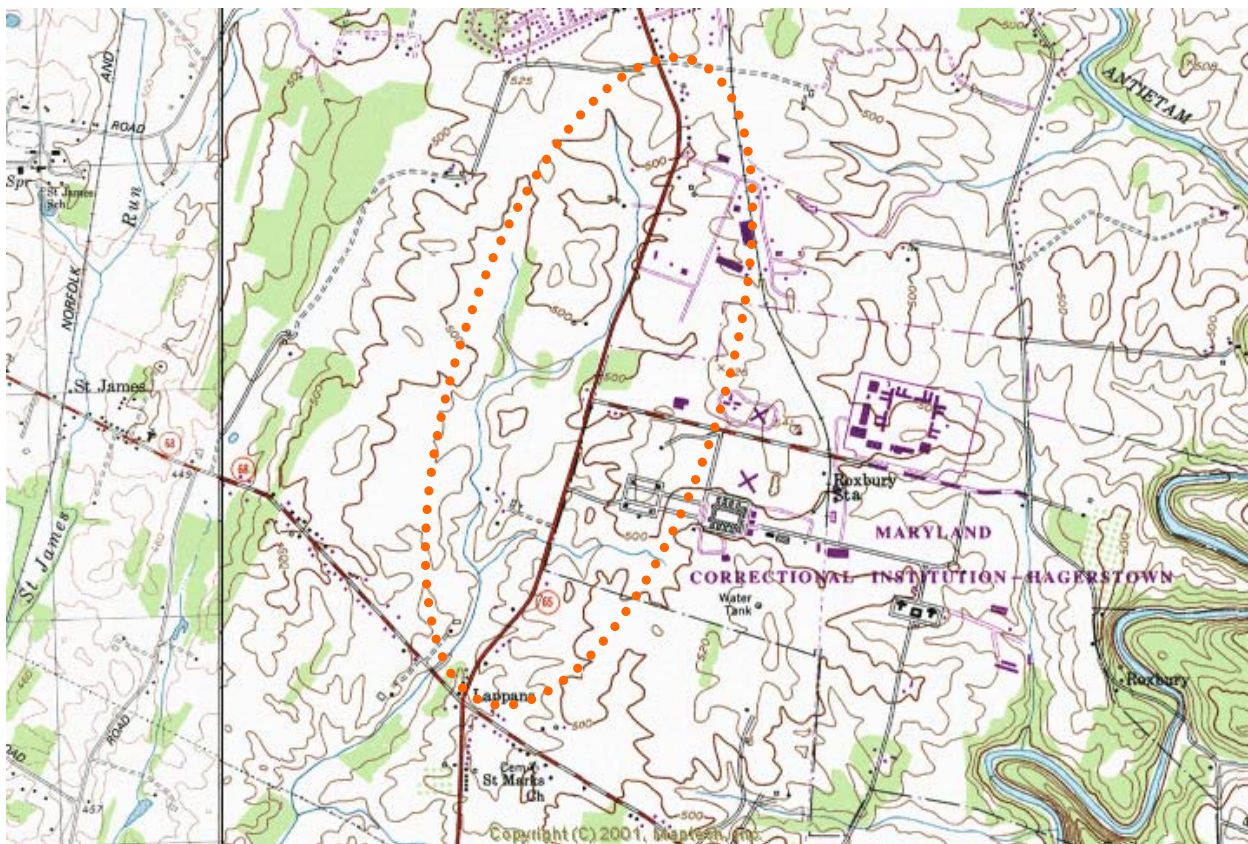

LOCATION OF MCIH LANDFILL

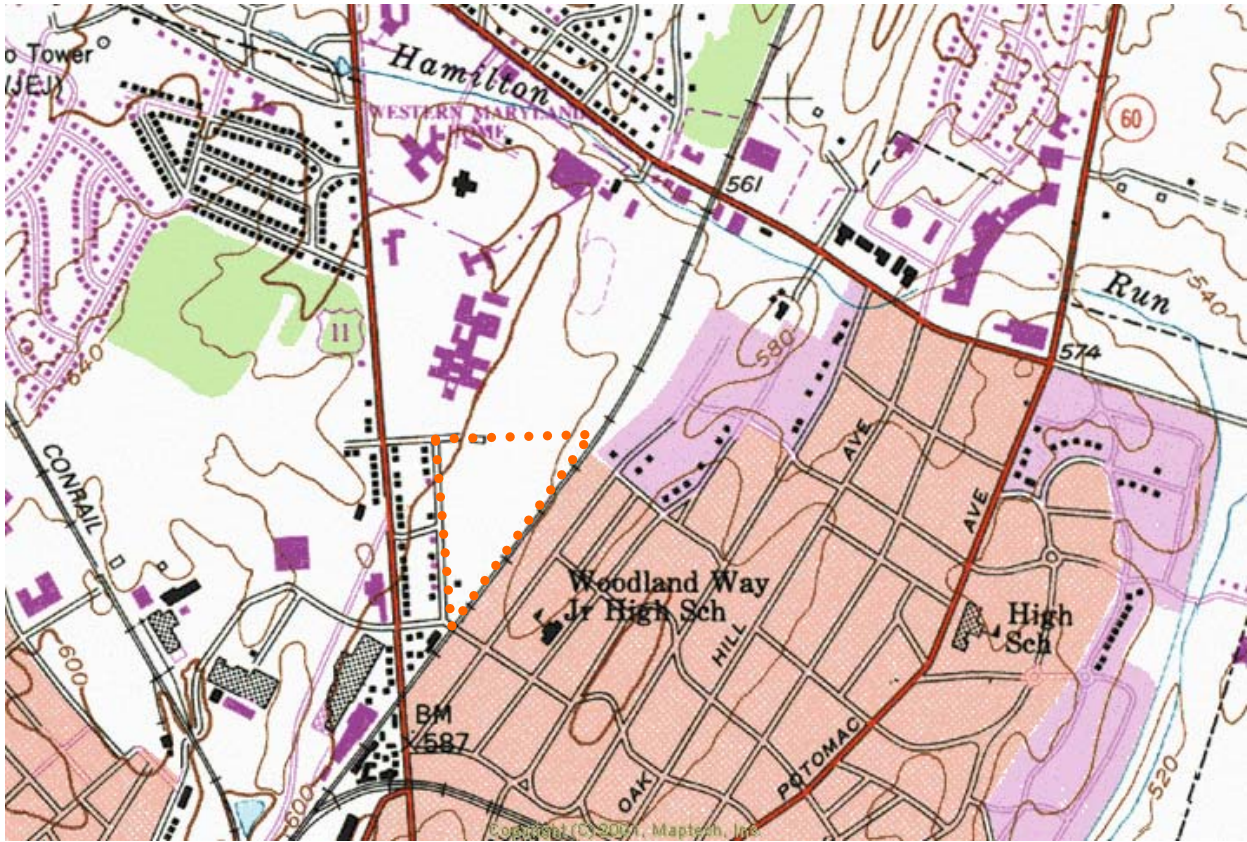

LOCATION OF KOPPERS ST. CLAIR STREET SITE

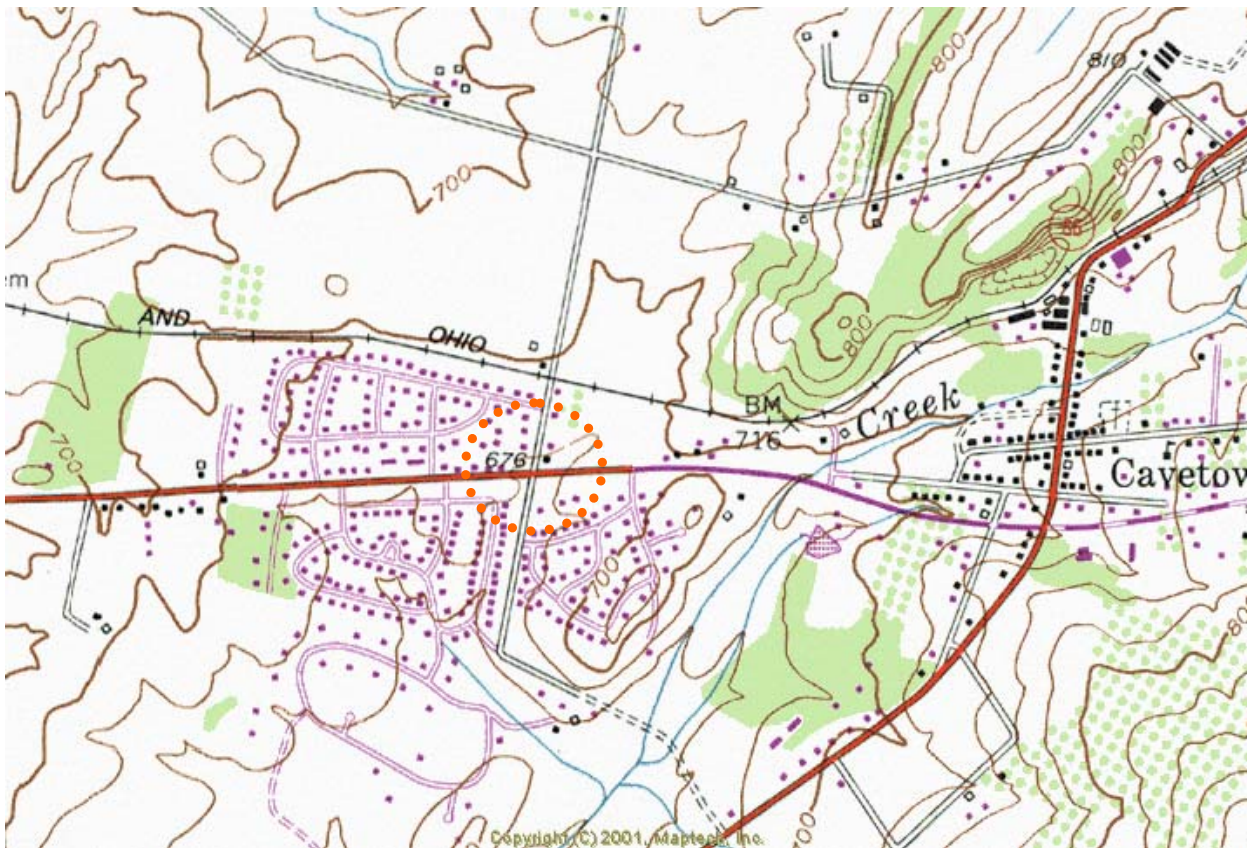

LOCATION OF RICE I SITE

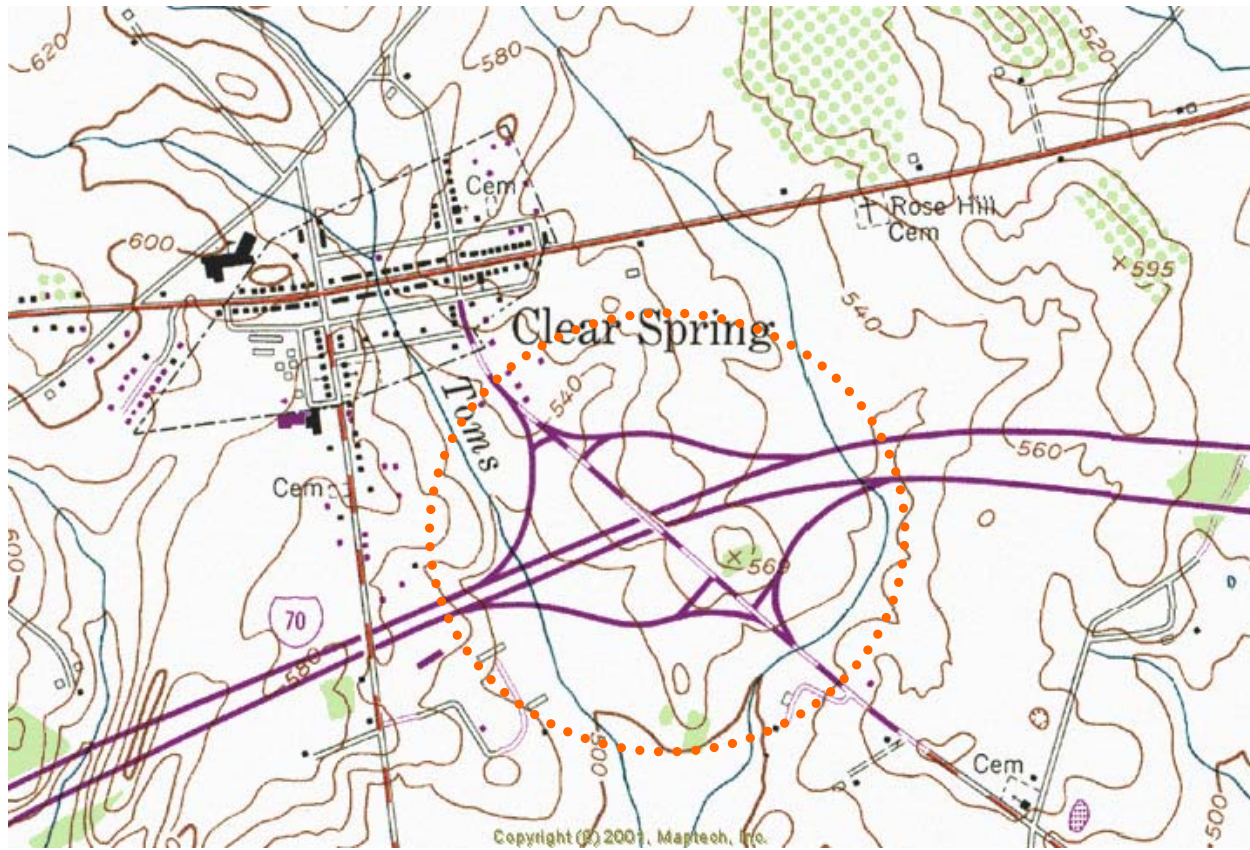

LOCATION OF SHARER SITE

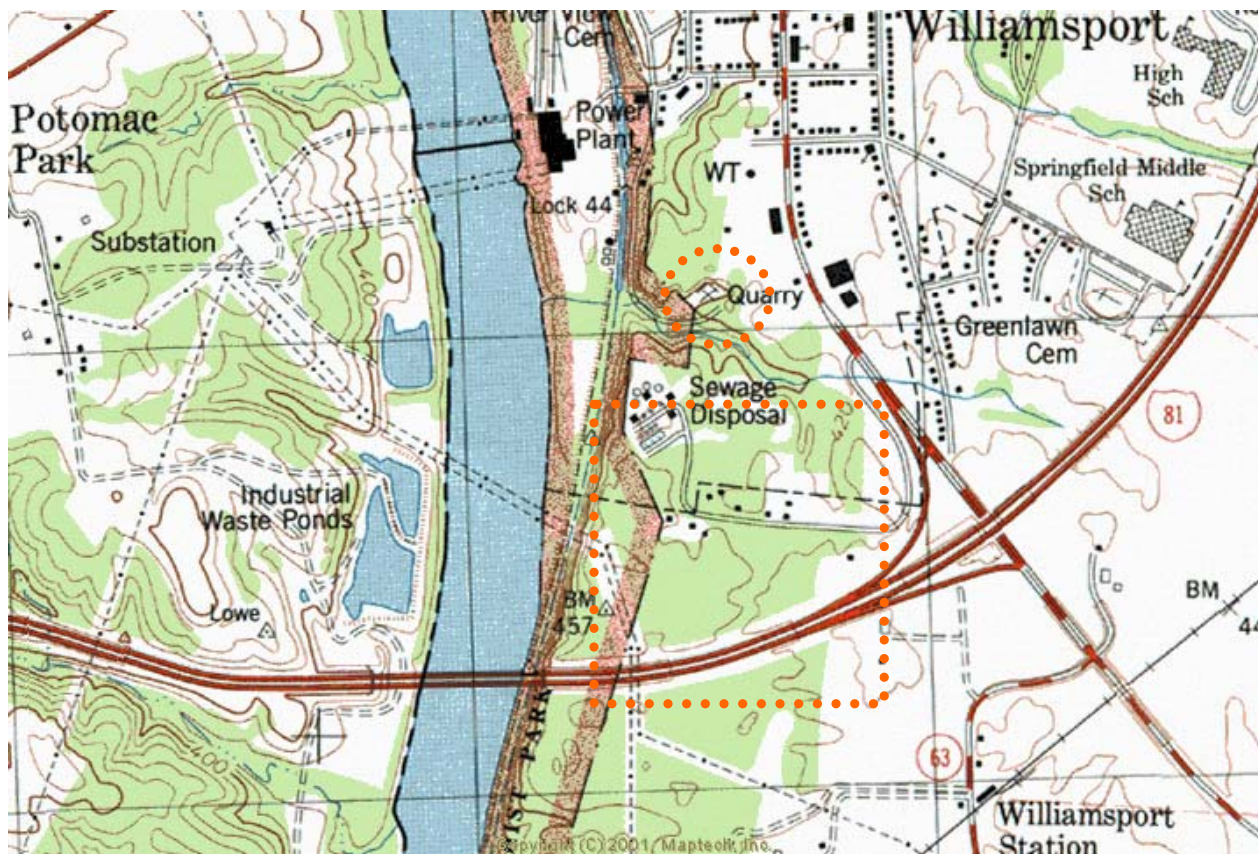

POTENTIAL LOCATIONS OF WILLIAMSPORT TOWN DUMP I

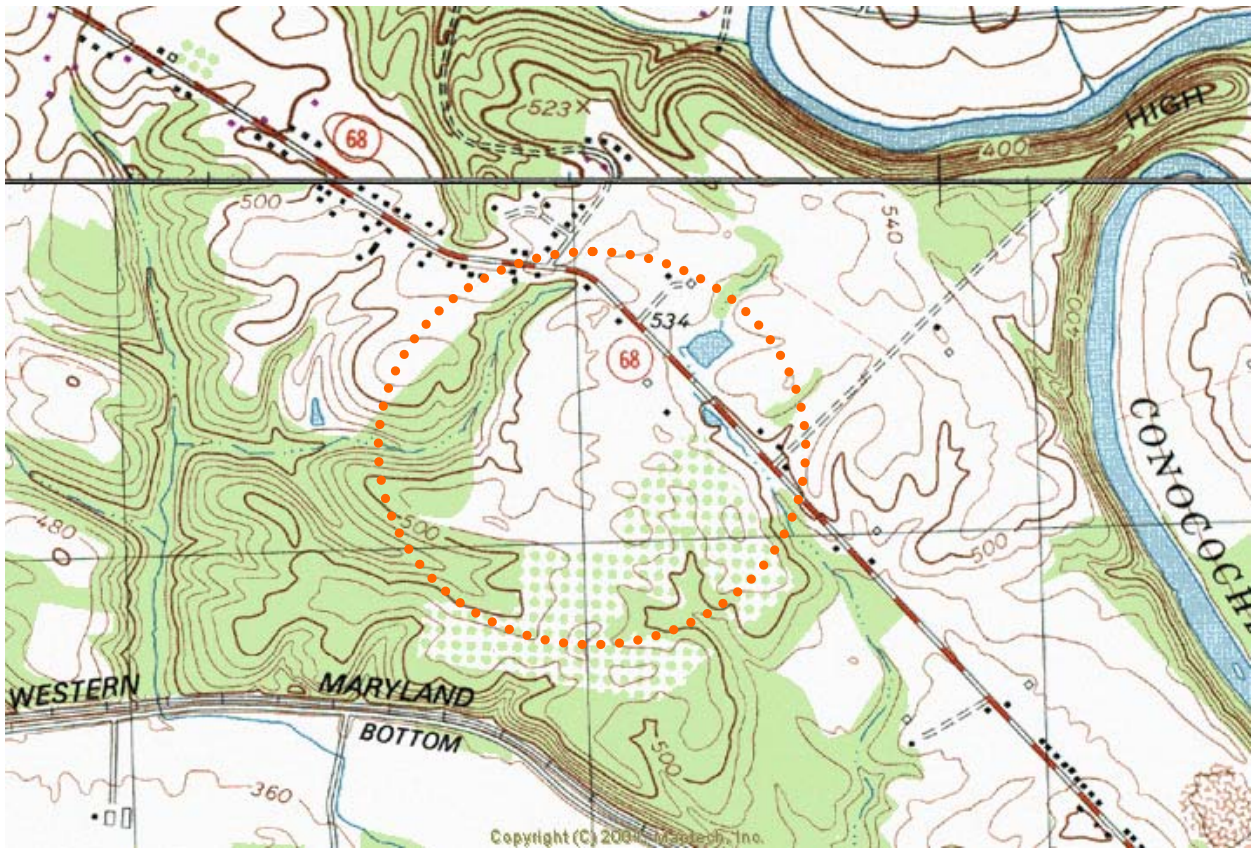

POTENTIAL LOCATION OF WILLIAMSPORT LANDFILL II